2 CENTS PAY NO MORE!

Chicago Daily Tribune

THE WORLD'S GREATEST NEWSPAPER

FINAL

VOLUME XCIX.—NO. 84 C (REG. U. S. PAT. OFFICE. COPYRIGHT 1940 BY THE CHICAGO TRIBUNE.) SATURDAY, APRIL 6, 1940.—34 PAGES THIS PAPER CONSISTS OF TWO SECTIONS—SECTION ONE PRICE TWO CENTS IN CHICAGO AND SUBURBS ELSEWHERE THREE CENTS

I'LL TAKE OVER, SAYS STELLE

British Bomb Five German Warships

CLAIM AIRMEN SCORED HITS AT WILHELMSHAVEN

All Attacking Planes Return Safely.

(Map on page 3.)

LONDON, April 5 (AP).—British war planes were disclosed tonight to have carried the air war to the gun-studded German sea base on Wilhelmshaven, spattering four destroyers and another warship with bombs. The air ministry communique announcing the raid said:

"During yesterday afternoon a formation of British aircraft of the bomber command penetrated the enemy defenses in the Jade estuary and successfully reconnoitered the naval base of Wilhelmshaven. An enemy warship was observed near Wilhelmshaven and attacked with bombs. Farther south, four enemy destroyers were also attacked and damage was believed to have been done. No damage or casualties were suffered by the British aircraft, all of which returned safely to their base."

Trawler Is Sunk.

The day also brought revelations of new shipping losses. Official quarters said that one of five British trawlers attacked was sunk but no lives lost in German aerial attacks in the North sea Wednesday.

The Netherlands tugboat Hoek van Holland and three sand dredges were reported "afloat but lost" in a German mine field off the southern tip of Sweden. A German ferry boat rescued the tugboat's crew.

The Norwegian passenger ship Mira, with two of its 107 passengers slightly injured, reached Oslo after a voyage from Newcastle during which the ship's captain said his vessel was bombed eight times by German planes.

The two injured persons were victims of bomb splinters, other passengers reported. The Mira, 1,152 tons, sailed in a British convoy.

BRITISH TOLD: SAVE FOOD

BY LARRY RUE.
[Chicago Tribune Press Service.]

LONDON, April 5.—Lord Woolton, the new food minister, launched a national food economy campaign today.

Hailed as a business man, Woolton described his new job as that of running "the biggest shop in the world." He appealed for the support of housewives, husbands, producers, shopkeepers, and distributors in the campaign. He explained that if each Briton wasted a slice of bread daily the country would be using 30 shiploads of wheat yearly to make up for it.

Lord Woolton declared there was plenty of food in the country now but that his job was to prepare for any eventuality. He pleaded that every one try to "do with a little less sugar and tea" and to prevent waste as a patriotic duty. He also put potatoes on the economy list.

Experts Seek to Save Food.

The new minister's bureau employs 15,000 persons, including experts who instruct the public in how to serve food so that it will be both more appealing and go farther.

Relaxation of bacon rationing for the summer months is in prospect, the food ministry said. At present 8 ounces a person a week is the limit.

A price regulation committee today began a campaign against food racketeers. The racketeers are charged with watching the market for a threatened shortage, then buying up the remaining stocks. The committee already has received 650 complaints against such abuses.

Oil from Coal.

Efforts to increase Britain's self-sufficiency in war materials as well as food should be directed to the making of synthetic oil from coal, F. Heron Rogers, president, told the Institution of Chemical Engineers. He said Britain's coal mining industry now is producing 260 million tons yearly. From this, he declared, could come 47 million tons of oil products.

The effect of government spending thruout the country and the evacuation of London was noted in the board of trade figures of retail sales. The index showed that London stores in January and February, 1940, sold 6.4 per cent less goods than in the corresponding period last year. Outside of London such sales showed a 6.6 per cent increase.

NEWS SUMMARY of The Tribune

[And Historical Scrap Book.]
Saturday, April 6, 1940.

LOCAL.

Stelle to call special session of legislature Wednesday. Page 1.
Mayoral race of 1939 marks turning point in Green's career. Page 1.
Marshall Field III. gives million dollars to University of Chicago. Page 1.
Insurgent Democrats rake Horner machine for failure to aid aged. Page 2.
Senator Wheeler promises inquiry into Federal Communications commission's action on television. Page 4.
Tribune's straw ballots show machine candidates gaining. Page 8.
Winners in Tribune's "Rhythm Kings" announced. Page 10.
Gambling big shots arraigned in federal income tax cases. Page 11.
Deaths and obituaries. Page 14.

WAR SITUATION.

British planes bomb German warships near Wilhelmshaven. Page 1.
Britain and France move to tighten blockade of Germany. Page 15.

DOMESTIC.

Bids are opened for state highway contracts, but there's more to figure on than specifications. Page 1.
New York legislator sent to prison for embezzlement. Page 1.
Convention of Socialist workers party splits on Russ policy. Page 4.

WASHINGTON.

Two Boston communists arrested at instigation of Dies probers. Page 3.
Senators McNary and Capper back Vandenberg in primary. Page 3.
Senate passes three year extension of trade treaty program. Page 4.

SPORTS.

European champions show power in long drill. Page 21.
Young faces hardest test in bout with Swedish giant. Page 21.
White Sox beat Pirates, 4 to 2, in five innings. Page 21.
Mangrum and Demaret tie for Masters' lead with 139. Page 21.
Bogskar, outsider, wins Grand National steeplechase. Page 22.
Michigan and Ohio State lead in A. A. U. swim with 11 points. Page 22.
Schoolboy Rowe pitches entire game as Tigers beat Dodgers, 15-5. Page 23.
Cubs listen to Texas rain and Gabby's lecture. Page 23.

EDITORIALS.

War Guilt in Washington?; The Bar Association and the Municipal Court; For Attorney General. Page 12.

FEATURES.

Crossword puzzle. Page 2.
Looking at Hollywood. Page 17.
News of society. Page 17.
Front Views and Profiles. Page 17.
Radio programs. Page 19.
Day by Day on the Farm. Page 24.

COMMERCE AND FINANCE.

Marshall Field & Co. names McBain general manager. Page 25.
United Light's recapitalization plan nearly completed. Page 25.
E. J. Parker replaces Ben O. Howard as head of aircraft firm. Page 25.
Consolidated Oil nets 7½ millions on ½ cent gasoline price hike. Page 25.
Hull offers arbitration of oil grab in note to Mexico. Page 25.
Mrs. Ada E. Wrigley makes gift of 15,000 shares. Page 25.
Auto sales boom keeps factory assembly rate high. Page 25.
Montgomery Ward & Co. buys Sprague-Warner site. Page 25.
Want Ad Index. Page 27.

THE WEATHER

SATURDAY, APRIL 6, 1940.

Sunrise, 5:24. Sunset, 6:21. Moon rises at 5:16 a. m. tomorrow. Jupiter, Saturn, Venus, and Mars are evening stars. Mercury is the morning star.

CHICAGO AND VICINITY: Fair and slightly warmer Saturday; Sunday cloudy, followed by rain; moderate easterly winds.

ILLINOIS: Fair in extreme north, cloudy in south and central Saturday; Sunday cloudy, rain in south and central portions, and by night in extreme north; slightly warmer in northeast Saturday.

TEMPERATURES IN CHICAGO

For 24 hours ended 2 a. m. April 6:

3 a.m.	37	9 a.m.	38	3 p.m.	*39
4 a.m.	37	10 a.m.	38	4 p.m.	37
5 a.m.	36	11 a.m.	38	5 p.m.	37
6 a.m.	‡35	Noon	38	6 p.m.	36
7 a.m.	36	1 p.m.	38	7 p.m.	38
8 a.m.	36	2 p.m.	38	8 p.m.	‡39

9 p.m.	38	1 a.m.	36
10 p.m.	38	Midn't.	37
11 p.m.	38	2 a.m.	35

*Highest. †Lowest. ‡Unofficial, 8 p.m.-2 a.m.

For 24 hours ended 6:30 p. m. April 5:

Mean temperature, 38 degrees; normal, 43 degrees; excess for April, 7 degrees; deficiency since Jan. 1, 241 degrees.
Precipitation, trace. April excess, 1.14 inches; total since Jan. 1, 6.01 inches; deficiency since Jan. 1, .98 of an inch.
Highest wind velocity, 23 miles an hour from the north at 1:18 p. m.

[Detailed weather report on page 25.]

Total average net paid circulation
MARCH, 1940
DAILY in excess of 1,000,000
THE CHICAGO TRIBUNE

CUT LOOSE

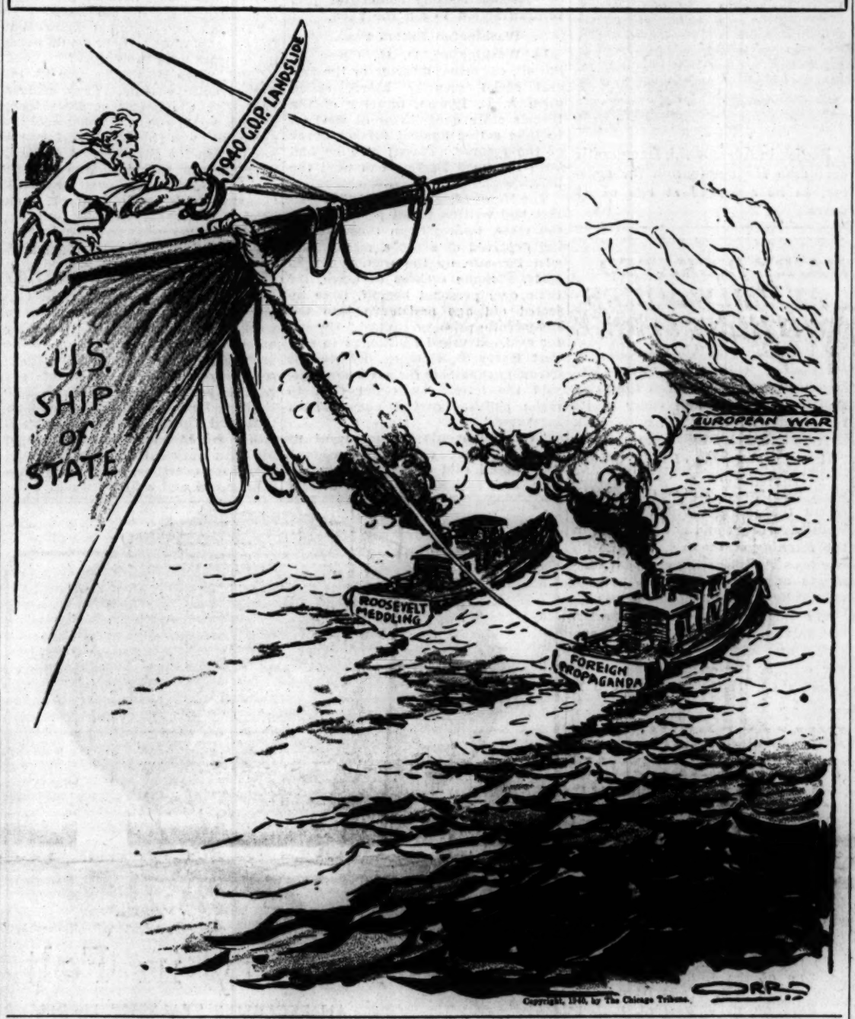

Marshall Field Deeds U. of C. Gift of Million

A $1,000,000 gift by Marshall Field III. to the University of Chicago will be announced today by Robert M. Hutchins, president of the university.

The gift consists of two 10-story buildings at 212 to 220 West Jackson boulevard. In the announcement of his donation, Field said:

"It gives me great pleasure to transfer to the University of Chicago as a 50th anniversary celebration gift the title to the buildings. The gross income from this property last year was $103,543. The net income, after all expenses and real estate taxes but before depreciation and federal income tax, was $40,221. The cost of the property carried on our books, after considerable depreciation, is approximately $1,000,000."

In City to Transfer Property.

Details for transfer of the property were arranged by Field during a brief visit to Chicago. He returned yesterday to his home on Long Island.

Field's donation virtually coincides with the 50th anniversary of a gift of 10 acres by his grandfather, Marshall Field I., which comprised the original university campus. This property was situated on Ellis avenue between 55th and 57th streets.

The buildings given to the university are of the loft type. They are reported to be well occupied, largely by wholesale companies. They were modernized about six years ago at a cost of approximately $300,000. The elder Field, who was one of the founders of Marshall Field & Co., bought the property about 1887.

Trustee of University.

Marshall Field III. is a trustee of the University of Chicago. A former Chicagoan, he has lived in the east since the world war. On Sept. 28, 1938, his 45th birthday, he received approximately $100,000,000 under the terms of the elder Field's will.

The latest gift to the University of Chicago will be noteworthy in that it will not be removed from the tax rolls because of its university ownership. The university is said to have paid approximately $700,000 in real estate taxes on property it owns in Chicago—a considerable part being located in the downtown district.

A WORD TO THE WIFE IS SUFFICIENT—TO SAVE FARMER'S LIFE

Morris, Ill., April 5 [Special].—"If you find me missing from the barnyard," Wallie Foster, 65 years old, told his wife, Ida, several days ago, "look in the silo. The silage is beginning to slide."

When Mrs. Foster came home from the village of Mazon yesterday her husband was missing. She went to the silo and found him trapped against the wall by silage. Only his head was clear, and he had been unable to move for six hours.

It took five men four hours to release him. After a bath and a few hours in bed he went out to resume his chores.

THREE GRAF SPEE OFFICERS FLEE FROM ARGENTINA

BUENOS AIRES, Argentina, April 5 (AP).—The escape of three interned officers of the German pocket battleship Admiral Graf Spee was disclosed tonight and one of them was reported to have already reached Germany with documents of the scuttled man-o'-war.

News of the escape of the officers from their quarters in the naval arsenal followed the disclosure that several of the Graf Spee's sailors had disappeared from interior provinces.

More than 1,000 officers and men of the Graf Spee took refuge in Argentina after scuttling their ship, loser in a running battle with three British cruisers, in Montevideo harbor last Dec. 17.

The government now is reported to be planning to intern the officers on Martin Garcia Island in the Rio de la Plata and keep them under strict military guard.

CHILD MOTHER, 6, IS RETURNED TO PARENTS IN PERU

LIMA, Peru, April 5 (AP).—Lina Medina, 6 years old, mother of an 11 months old boy, was returned to the custody of her parents today by the Supreme court. The parents, farm folk living on the slopes of the Andes, fought almost a year against the Peruvian government's order placing the mother and child under a guardianship to keep them from "grave harm which might result from uncontrolled dealings with commercial enterprises."

Send Democrat Legislator to Prison 5 Years

New City, N. Y., April 5 [Special].—Lawrence J. Murray, Democratic state assemblyman from Rockland county, was sentenced today to serve from five to 10 years in Sing Sing prison. A jury yesterday found Murray guilty of embezzling $49,102 from a client.

County Judge John A. McKenna told Murray before he sentenced him that he had been reminded several times during the 13 day trial that both were graduates of Georgetown university. He then recalled the words delivered at many Georgetown commencements:

"That we were to go forth and battle, honestly and fearlessly, and if success did not crown our efforts, not to let dishonesty stain the reputation of Georgetown."

Turned Over to Sheriff.

Murray was turned over to the sheriff and was taken to the county jail. He will not be taken to Sing Sing until next week because his counsel, Martin V. Littleton, is expected to appeal.

During the trial Murray admitted that he had taken the money and played the races, but insisted that he had done so at the direction of his client, Miss May A. V. Dunnigan, a mental patient, who now is in a state hospital. Both sides agreed Murray's bets, which some days ran as high as $5,000, eventually had exhausted Miss Dunnigan's bank account.

Bookmaker, Witness for State.

Tim Mara, New York bookmaker and owner of the New York football Giants, and Frank Erickson, "King of the Bookies," testified for the prosecution.

Murray, 29 years old, automatically will be disbarred as a lawyer. Since he was convicted of a felony he also loses his civil rights and thus his seat in the state assembly.

A Soap Box Orator Finds Attack on Britain Costs $90

LONDON, April 5 (AP). — A. R. Thompson, described as a "soap box orator," today was fined 25 pounds [about $90] for "using insulting language" in a speech in which he attacked Winston Churchill, international finance, and the British government. A magistrate said he fined Thompson because "of the assertion that Germany is doing justice and Great Britain is perpetrating injustice."

PLANS TO ISSUE ASSEMBLY CALL ON WEDNESDAY

'Horner Mystery' Quiz Is Promised.

BY LLOYD WENDT.
(Picture on back page.)

Lieut. Gov. John Stelle, candidate for governor on the insurgent Democratic ticket, announced last night that on Wednesday, the day after the primary, he will summon a special session of the legislature. Stelle, to issue the call legally, must assume power as acting governor of Illinois, displacing Gov. Henry Horner. He has charged for several weeks that Gov. Horner is disabled and in the grip of a regency that rules the state.

Stelle's action, climaxing a bitter primary battle between the insurgent Democrats and the Kelly-Nash and Horner organizations, came as the governor's advisors in Springfield were striving to perfect their own call to be issued soon, possibly today.

The lieutenant governor said his call will be made regardless of the action taken by the Horner clique. His position was that Gov. Horner is physically unable to meet the requirements of a legal call.

Explains Legal Status.

"Issuance of a special call is an extraordinary act requiring the legal signature of the governor of Illinois," he said. "If the Horner regency issues a call, I will coöperate by issuing a similar call so that it will be legal.

"If the legislature is summoned on a call that does not bear the actual signature of the legal governor, the legislation enacted would be invalid.

"If there is no call from the regency, and it is doubtful that the bedside cabinet dares issue one, despite the pressure on them, I will issue a call Wednesday. It will include old age pensions, additional provision for relief, a pegged levy for the Chicago sanitary district, and provision for investigation of the slush fund scandals."

Bitter Fight Seen.

The Stelle announcement and the activity by the Horner group presage a bitter struggle for the rule of Illinois. Regardless of which call stands up as legal, observers predicted that out of it will come the solution of the mystery that has puzzled the state for months: Is Henry Horner able to function as governor?

Both Stelle and Hugh W. Cross, Republican speaker in the Illinois house, have promised that the first action of the next legislature will be to appoint a committee to investigate the Horner illness. Either Stelle or George Maypole, president pro tem. of the senate and a Democratic candidate for lieutenant governor, will preside in the senate. Cross will be at the helm of the house. Thus two groups, both antagonistic to the so-called "regency," will name the members of this committee and guide its action.

Statement by Cross.

In Springfield, Cross said last night that he will respond to a call either from Horner or Stelle, and he said he would urge other members to respond. "The Stelle call, to be legal, must be issued by him as acting governor," he said.

Gov. Horner could not be reached at the executive mansion. M. P. Akers, his press agent, said the governor had worked on his call for three and a half hours yesterday, and that it probably would be ready today.

Martin P. Durkin, state director of labor, visited the executive mansion during the evening. He said afterward that Gov. Horner had indicated he would include unemployment compensation amendments in his call.

Has Authority To Act.

The authority on which Stelle will act should he take over the governorship is contained in article 8, paragraph 17, of the state constitution. This provides that in case of the governor's failure to qualify, disability, or various other contingencies, the duties of the office shall devolve upon the lieutenant governor.

Stelle and his supporters assert Stelle should take control under the disability clause.

In a radio address last night, Stelle charged that the governor is unable to act, and has been prevented from acting by the regency about him.

"These men are poisoning the mind of Gov. Horner against me," he said. "They are keeping him in Springfield, endangering his health and his life, for their own selfish purposes. They fear the prosecution they deserve."

DWIGHT H. GREEN: HIS PAST AND HIS AIMS FOR FUTURE

BY PHILIP KINSLEY.

Dwight H. Green, candidate for the Republican nomination for governor of Illinois, is comparatively new in the political field, and in that fact itself lies a story. There is in every man's life a turning point toward which the past has imperceptibly led and which colors his whole future. That turning point came to Green early in December, 1938, and his decision is a revelation of his character.

Dwight Green.

At that time Green was practicing law privately. He had realized his life's ambition, was proud of his legal record, and intended to remain in private life. Back of him were years of struggle to reach success in the law, years of service in Washington and Chicago as legal expert for the internal revenue division, his part in the preparation of the income tax case against Al Capone and participation in the trial of the gang leader, and his service as United States attorney of this district. He never had held elective office nor been in a scramble for votes on his own behalf.

Asked to Run for Mayor.

One day in December, 1938, Charles B. Goodspeed and former Senator Otis Glenn called on him and urged him to become a candidate on the Republican ticket for mayor of Chicago. They said they did not want the nomination to go by default to a former mayor who had entered the race. They told Green that such a default might result in retarding the G. O. P. in the city and state for 20 years.

Green hesitated a long time. This was an important decision for him and he recognized that it would change the course of his life. His wife wanted him to remain in law practice and this was his own inclination. But more pressure was brought to bear on him. A few days later he was called into conference with a group of civic leaders which included Frank J. Loesch. It was the advice, the arguments, and the example of that 88 year old battler against the combination of crime and evil politics in Chicago that finally led Green to say "yes" and enter the mayoral race. He was then 41 years old.

Gets Majority of Votes.

Making an active campaign, Green won the nomination with a total of more than 212,000 votes, 77 per cent of the number cast in the G. O. P. primary. His political importance was again enhanced in the mayoral election on April 5, 1939, when he received 638,068 votes to the 822,469 mustered by the powerful Democratic city machine for Mayor Kelly.

But it was the decision made back in December, 1938, that really put Green into politics. His present campaign is a direct result of his showing in the mayoral race. His 1938 decision had, as he anticipated, changed the course of his life.

Green was born in Ligonier, northeastern Indiana, on Jan. 9, 1897. It was in this town of about 2,000 population, a typical rural community, in which his entire boyhood was spent and where he went thru the public

[Continued on page 5, column 2.]

Political Highlights in Tomorrow's Tribune

Readers will find in the Sunday Tribune tomorrow a wide variety of information on the Illinois primaries to be held next Tuesday. Included will be:

1. Facsimiles of both Republican and Democratic ballots, either of which the voter may study and mark in advance. If desired the voter may take one of these facsimiles to the polling place to aid in voting. Upwards of 75 names will appear on the Democratic ballot and more than 160 on the Republican.

2. Final results and analysis of the record breaking statewide Tribune straw vote in which more than 154,000 straws were taken.

3. In the metropolitan sections will be found recommendations of the Legislative Voters league on candidates for the legislature.

4. Listings of the 12 highest judicial candidates of both parties in the Chicago Bar association poll of lawyers.

5. Reviews of the state and county campaigns.

6. A sketch of Richard Lyons, candidate for the Republican nomination for governor, which will appear on page one.

THERE IS MORE TO STATE ROAD JOBS THAN BIDS

Contractors Figure Other Things, Too.

BY HAL FOUST.
[Chicago Tribune Press Service.]

Springfield, Ill., April 5.—Bids were opened by the state highway department today for $1,354,791 worth of road work. It brought together contractors, bondsmen, material men, union labor bosses, and politicians—all of the elements of a loose and half hidden alliance that spends 50 million dollars a year of motorists' taxes.

The opening of the bids is a formal public affair, conducted in an auditorium of the Centennial building adjoining the capitol. The preliminaries, which occasionally attract the attention of an ambitious prosecutor, are informal private affairs, conducted in lobbies, tap rooms and guest rooms of local hotels.

Source of Campaign Funds.

The preliminaries last night and early this morning were particularly interesting in view of the political campaign. From the public funds that pay for their work, the contractors from all sides were being asked to contribute directly and indirectly to cover electioneering costs. And, according to reports, they're paying on all sides.

In the shakedowns for direct donations, the Horner-Nash-Kelly ticket headed by Harry B. Hershey for governor holds the upper hand—control of the highway department administration thru the sick room regency.

To combat this advantage, at least one aggressive worker for Lieut. Gov. John Stelle's gubernatorial aspirations was promising that Illinois will have a new chief executive immediately after the primary regardless of who wins the Democratic nomination.

Predicts Stelle Will Take Over.

"You can't go wrong putting your money on Stelle," this enthusiastic solicitor was quoted. "He'll be the governor for at least eight months, win or lose Tuesday and win or lose next November."

"But," he was answered, according to reports on this hotel room conference, "it's Lieberman [Chief Highway Engineer Ernst Lieberman] who cracks the whip in my business."

"Lieberman will be out as soon as Nudelman [director of finance Samuel L. Nudelman] is out," he was told.

In addition to both sides in the Democratic race, a few of the road men are contributing to the Republican party. The Republicans haven't any whip to crack but the contractors want to be associated with likely winners regardless of party.

Smith Knew Inside.

There are reports of other solicitations, not so direct nor so simple, in fact so complicated that it would take a grand jury to determine the truth of the widespread rumors. F. Lynden Smith, director of public works and former Horner campaign manager, before his strange death on March 9, gave federal men some information about undercover relations among his estranged political associates, union labor racketeers, contractors, and others doing business with the state.

"There's enough on the surface," Speaker of the House Hugh W. Cross, ranking Republican office holder in Illinois, commented this afternoon. "There's enough odor to prove that the Democratic administration of road funds is rotten. And we can't expect a reform, with or without prosecutions, as long as this party holds the purse strings."

Bond Writers There.

In and about the St. Nicholas hotel last night were seen three representatives of the Horan and O'Brien insurance brokerage of Chicago. They had legitimate business there, mingling with the highway contractors. According to the best available information, this company writes the performance bonds for 80 per cent of the road men obtaining state contracts.

Members of this brokerage firm are two Democratic stalwarts, Albert J. Horan, chief bailiff of the Chicago Municipal court, and Martin J. O'Brien, Cook county public administrator. Most of their public business is written with the Fidelity and Deposit company of Baltimore.

Lyn Smith, as money raiser for the statehouse machine, wasn't satisfied with the Horan and O'Brien contributions. His survey last year—part of his private files lost or hidden since his death—showed that in 1938 these

Chicago politicians got 16 million dollars of the 20 million dollars in bond business in the state department of public works. The premium is 1 or 1½ per cent of the principal and the agent's commission is 25 or 30 per cent of the premium.

Proves Profitable Connection.

If Smith's figures were correct, Horan and O'Brien got at least $40,000 from the sale of bonds to contractors. Almost half again this much can be added for the sale of workmen's compensation insurance to the contractors, according to reports.

Horan and O'Brien sell good insurance. Their rates are fair. The complaint against their hogging the business comes from their competitors. According to the competitors, contractors are given to believe that they improve their relations with certain union labor men and with highway department officials by placing their bond and insurance business thru the Chicago politicians.

Contractors Given Instructions.

A few years ago Robert Kingery, then Horner's director of public works, discovered that a highway department engineer who gave the contractors their specifications for projects before they bid was telling them to buy bonds thru Horan and O'Brien. The employé was stopped but he was not fired. He was merely doing what his bosses in the highway department had told him to do.

"No one has to tell us what's good for us," a downstate contractor remarked last night.

Al Horan, interviewed by THE TRIBUNE in Chicago, denied Smith's figures, and said that public work comprised only about 20 per cent of his brokerage business.

Inside Track on Materials.

Another company with an apparent inside track on state highway work is the Material Service corporation of Chicago. This corporation grew to gigantic proportions in Cook county while the late Anton J. Cermak was president of the Cook county board. After Cermak, as mayor and political boss, made Henry Horner governor of Illinois, Material Service spread thruout the state.

The president of this corporation is Henry Crown. A vice president is Arthur Lindheimer, a brother of Benjamin Lindheimer. Ben was Cermak's president of the board of local improvements. Two epgineers in this board were Ernst Lieberman and Charles E. De Leuw.

Under Gov. Horner, Ben was named chairman of the Illinois commerce commission, but unofficially dictated road affairs. Lieberman was named chief engineer and De Leuw assistant chief of the highway department. Lyn Smith was business manager of the highway department. De Leuw is now a consulting engineer for Mayor Kelly's subway work.

Patronized by Contractors.

Material Service corporation has been unusually fortunate, according to reports, in selling stone and sand to contractors on state jobs. Its general sales manager, Sid Marx, was seen last night, slapping a couple of contractors on the back in the Leland hotel tavern.

The contractors, a hardy lot in a rigorous industry, don't squawk about the treatment they receive. Each believes he can survive better than his competition. And, according to reports, some of them have been able to take advantage of various deals among politicians, labor, insurance, and supply men.

The open competition for state contracts is described in the statutes, but the complete story isn't told in the law books. Theoretically, any one can bid with equal opportunity for a fair profit from these public jobs. Actually, an harmonious relationship with the state highway administration is essential to the life of a contractor.

Qualifications are Determined.

In the first place, the highway administration, headed by Lieberman, decides who is qualified to bid and how much work each is qualified to undertake. These qualifications, under the written departmental rules, are based upon financial statements and upon records of past performances.

After obtaining a contract, a contractor must have sympathetic treatment from highway officials to make a profit or to keep from sustaining a loss. He must be granted claims for compensation for extras, for expenses not originally anticipated in the specifications. He must get prompt payments for his work as it progresses so he can meet his pay rolls. He must escape any undue severity in the state inspections.

To protect themselves, most of the contractors deal with the politicians. Sometimes, according to repeated reports, some connive in their bidding, using the reported under cover alliances to eliminate any real combination.

Officials Keep Away.

This is a criminal offense. State highway officials studiously and deliberately remain ignorant of these hotel room deals. For the officials to have knowledge of these deals would involve them criminally.

"The Democrats are afraid to let their left hands know what their right hands are doing," said Speaker Cross, passing thru Springfield for a downstate political meeting tonight.

None of these preliminaries is evident at the formal opening of the bids. The seals on a box, about the size of a ballot box, were broken this morning by Lloyd Springer, assistant road engineer. From this he extracted and read the bids from the stage of the Centennial building assembly hall. Contractors, in the audience seats, took notes. Later in the day, the apparent low bidders were announced. The projects were for seven downstate road jobs.

Bidding Figures

(Story starts on page 1.)

Samuel L. Nudelman, state director of finance (left), and Ernst Lieberman, chief highway engineer, whose names were on lips of contractors bidding for $1,354,791 road work in Springfield yesterday.

Albert J. Horan (left) and Martin J. O'Brien, Cook county Democratic politicians, who handle much of insurance business on road contracts.

LA GUARDIA KILLS THE JOB RUSSELL WASN'T TO GET

New York, April 5 [Special].—Mayor Fiorello La Guardia has abolished the City college post to which Philosopher Bertrand Russell has been appointed, it was disclosed today by examination of the budget of the board of higher education.

By striking from the budget the vacant lectureship, the mayor is believed in some quarters to have provided a solution to the controversy which has continued since Supreme Court Justice John E. McGeehan voided the appointment of Dr. Russell as professor of mathematics and philosophy at City college. The court read some of Russell's books on love and marriage and decided they showed the philosopher to be immoral and indecent.

The mayor was asked why he had stricken from the budget the lectureship vacated by Harry A. Overstreet. He explained that it was "in keeping with the policy of eliminating vacant positions."

Meanwhile 2,000 City college students held a rally, protesting the ruling of Justice McGeehan.

OCEAN VESSEL MOVEMENTS.

Arrive.	At.	From.
Exchange	Constanza	New York
Exochorda	Jaffa	New York
Explorer	Mersina	New York
Exford	New York	Valencia
Departed.	**From.**	**For.**
Exilona	Gibraltar	Genoa
City of Norfolk	Manila	New York
Volendam	Rotterdam	San Francisco

MACHINE TICKET SHIFTS CAMPAIGN INTO HIGH GEAR

Hershey Raps Tar Brush Tactics of Rivals.

Candidates on the regular Democratic state slate last night followed the party custom of getting in as much work as possible on the last Friday before the polls open.

The heads of the ticket, Senator James M. Slattery and Harry B. Hershey, the candidate for governor, divided between them 10 big meetings on the west and northwest sides. Each spoke on the radio. In this activity, they were joined for the first time by Attorney General John E. Cassidy, who is not a candidate. In addition, Mayor Kelly made his second jump outside the county limits and spoke at a Joliet meeting arranged especially for him.

Use Same Arguments.

In general the principal speakers held to the lines of arguments and appeal they have been using for the last week. Hershey, for the second successive night, directed his attack at Republican critics of Democratic officials and policies.

His speech at a massmeeting in San Callisto hall, 2187 DeKalb avenue, in the 25th ward, was broadcast.

"Desperate men and desperate measures are being employed in these final days of the primary to create confusion among our people," he said.

"Every stategy that the self-seekers employ so well—campaigning by whispers, by inciting class antagonism, by creating fake issues to offset any questioning about their lack of program, and the outright mangling of the humanitarian achievements of Roosevelt and Horner—all these are being developed by the springtime soldiers in the Democratic ranks who have come thru a winter of selfish discontent.

Assails Tar Brush Touches.

"I want no victory won by using a political tar brush on every issue and every personality of the opposition.

"I would rather go back to my farm in Taylorville and live out a quiet life of helpfulness in my community than to go to the executive mansion in Springfield on the character deaths and political poisoning of those who tried and lost."

Later he referred more heatedly to the Republicans.

"Where is the Republican party and the Republican press in the maneuvers of this campaign?" he asked. "Not on their own side of the fence, but in our back yard! Not strengthening their own sinews of war, but attempting to weaken ours!"

Slattery Appeals to Labor.

Senator Slattery's radio talk was an appeal for labor union support in which he referred only briefly to "the bitter campaign of villification and abuse heaped" on him. But Attorney General Cassidy, who chose not to run again, had a message for voters concerning Gov. Horner's condition.

"Since the governor's return in April, 1939," he said, "there has seldom been a week when I have not spent some time with him. I want to assure every one that Gov. Horner, and he alone, has independently exercised the prerogatives and performed the major duties of the executive office."

Speaking in the Chamber of Commerce hall in Joliet, Mayor Kelly raised a laughing applause by a part of his description of the homely virtues of Hershey.

"He's a good, old fashioned, home made apple pie," he said.

At Tender Age

(Story in adjoining column.)

Benjamin Adamowski, Democratic candidate for nomination for senator, as he appeared at age of 10 years.

DAIRY PICKETED AT MILWAUKEE WITHOUT STRIKE

Milwaukee, Wis., April 5 [Special].—Picketing without a strike was begun today at the Golden Guernsey Dairy Coöperative and many of its route stops by the A. F. of L. Milk Drivers and Dairy Employés union.

It was a new type of labor demonstration following a decision this week by Circuit Judge Gustave G. Gehrz that certain union activities were advertising and not picketing in the meaning of the law. The Catlin law prohibits picketing except by employés and outlaws strikes not approved by a majority of employés.

The union on March 21 lost a referendum vote ordered by the state employment board to decide whether 75 per cent of the employés favored a closed shop. The vote was 118 to 74 against a contract.

WILLIS DEFINES PRESS FREEDOM AS INDIANA ISSUE

Freedom of speech and of the press and the question of whether this country should permit its civilization to be jeopardized by secret commitments of its ambassadors are the foremost issues in this election year, Raymond E. Willis declared last night in his campaign for the Republican nomination for United States senator from Indiana. He spoke at a meeting of the Indiana Republican club at 526 State street, Hammond.

"Freedom of expression, particularly of the press, will do more to protect America from involvement in European questions than anything else," Willis said. "That is a clear cut issue in Indiana this year. Sherman D. Minton, Indiana's junior senator, whose term expires this year, has been a persistent enemy of freedom of the press and has repeatedly tried to curb this foremost safeguard of American liberties. I hope the Democrats nominate him, for I am certain I can beat him in November."

INSURGENTS RAKE FAILURE TO HELP AGED OF ILLINOIS

Accuse Horner Machine of Blocking Aid.

Benjamin S. Adamowski, insurgent Democratic candidate for United States senator, replied last night to charges of the Horner regency that State Auditor Edward J. Barrett is using old age pension rosters as a political mailing list. Adamowski is running with Barrett, who seeks reelection, and with Lieut. Gov. John Stelle, who is bidding for the Democratic nomination for governor.

Adamowski charged that the letter containing the attack on Barrett, under Gov. Horner's name, was signed with a rubber stamp. He accused the Horner bedside cabinet of preventing action to aid the aged.

Washington Enters Fray.

In Washington, D. C., Oscar M. Powell, executive director of the federal social security board, called upon A. L. Bowen, director of the Illinois state department of welfare, to take action against further abuse of the records. Powell said he had been informed Barrett had used the lists.

The Horner letter charged that Barrett had written to all pensioners in the state, telling them they are being deprived of a $10 a month pension increase by the regular Democrats. "Some seekers of office, for their own personal benefit, have injected old age assistance into the Democratic primary contest," the letter said. It urged pensioners to support Harry B. Hershey, Democratic harmony candidate for governor, who, said the letter, "will not seek to make political capital out of such measures."

"Our opponents do not want us to talk about old age pensions," Adamowski said at meetings in the 14th, 23d, and 32d wards. "I don't blame them. It means they don't want us to talk about their mistakes.

"I know definitely that Sammy Nudelman [state finance director] opposed an increase in pensions for the aged. He came to me in Springfield and wanted the bill increasing pensions killed. I fought for it, and John Stelle fought for it, and the bill was passed by the legislature.

Assails Slattery's Action.

"Then my opponent [Senator James M. Slattery], who wants you to elect him to the United States senate, told our governor that congress would not provide federal funds for the increase. As a result the bill was vetoed. Congress provided the money for the increase, but the aged of Illinois are not getting it. And now my opponent wants you to send him back to the senate. No wonder they don't want old age pensions discussed in this campaign."

Stelle answered charges of Hershey that the insurgents are sowing dissention in the Democratic party. He spoke over the radio and at ward meetings.

"My opponent is crying that I should not sow dissention in Democratic ranks," he said. "I shouldn't oppose the bosses. At the same time he is loud in his praises of Gov. Horner.

"Doesn't my opponent know that in 1936 Horner fought bossism in the Democratic party with all the vigor and fearlessness he possessed?

"Doesn't my opponent know that Horner said repeatedly he would never make peace with the bosses?

"But, when Horner became ill, his friends betrayed him. They made a deal with the bosses, a deal Henry Horner would abhor. In that deal my opponent was handpicked for the nomination for governor. A helpless governor was sold down the river to the bosses. That is what they call 'keeping faith' with Henry Horner. That is their 'harmony.'"

33 City Chauffeurs Return After Brief Strike Over Pay

Thirty-three chauffeurs in the city electrical department returned to work yesterday afternoon after going on strike in the morning. Their grievances were taken under advisement by a subcommittee of the finance committee, headed by Ald. William Rowan [10th], who will report next Thursday. The drivers ask either for $8 a day, a guarantee of 5½ days work a week, and time and a half for overtime, or $9 a day on a 9 hour day and a 5 day week.

PRESIDENT'S SON SIGNS FOR MOVIE SLOT MACHINES

(Picture on back page.)

James Roosevelt, the President's son, and Fred L. Mills, president of the Mills Novelty company, Chicago, yesterday signed a contract providing for production of three minute sound movie shorts to be shown in coin operated machines in public places. The arrangement, which was announced in February, was closed at the Mills company offices in Chicago.

Under the terms of the contract, Globe Productions, Inc., Roosevelt's movie concern, will produce short features, largely musical numbers, and sell them to the Mills company. The company, which manufactures coin-in-the-slot phonographs and other coin operated machines, will produce machines to show the movie shorts for a dime in the slot, Mills said.

The machines will be placed in cafés, railroad stations, and other public places. Roosevelt left for Hollywood immediately after the contract was signed. He said he hopes to have the first shorts ready in two or three months.

Sound Technicians' Strike Is Called Off by Bioff

Hollywood, Cal., April 5 (AP).—A telephone call from William Bioff, film labor leader, in Chicago, cut short a walkout of 50 sound technicians at Republic studios today. Technicians working on four different pictures quit, demanding a 42 hour week and wage scales ranging up to $147.84 a week. They returned to work shortly, however, when Bioff telephoned the strike was unauthorized and that the demands would be negotiated by the conference of studio unions.

A New Note IN HAT DESIGN . . by DOBBS

First Floor

The PACEMAKER

With Pre-Creased Crown..... $5

You've never worn a semi-sport model with more rakish lines than the Pacemaker. Pre-creased crown keeps the correct shape always. Puggree band adds a new style note popular with young men. Casual and light in weight.

Other Dobbs $5 to $20

THE HUB
Henry C. Lytton & Sons
State and Jackson, CHICAGO • EVANSTON • OAK PARK • GARY

Flattery in Felt

AN EXCLUSIVE "VALERIE" MODEL

Its wide flare off the face is unusually smart . . . unusually flattering! Fine fur felt model in black, navy, red, dusty rose, kelly, brown, heaven blue, black-and-white or navy-and-white. 21½ to 23-inch headsizes

$5

FIFTH FLOOR—STATE.

The Door to Thrift
NETCHER'S BOSTON STORE

CROSSWORD PUZZLE

HORIZONTAL

1. One of the Apostles
6. Stakes money
10. Undermines
14. Identical
15. English essayist
16. Rightful
17. Mistake
18. Company
19. Underdone
20. A person
21. Elaborate meal
23. Cutting weapon
24. Gull-like bird
26. Insect
27. In what proportion
28. Deed
30. Object of worship
32. Lily of the valley rootstock
35. West Indian tree
38. Small explosive
39. Challenge
40. Phoenician goddess
43. Dealing with art of healing
45. Decorticate
46. Sorrow
48. Concerning
49. Sea eagle
50. Discover
51. Ovum
52. Insect
53. Sherbet
55. Boat implements
59. Inaugurate
62. Keep at a distance
64. Light satire
65. Seed covering
66. Couple
67. Pointless
69. Assassinate
70. Astir
71. Swear
72. Closes
73. Curtain material
74. Genuflect

VERTICAL

1. Shirt ruffle
2. Isolated
3. Underground worker
4. Make do
5. Thrall
6. Started
7. Rubber
8. Color
9. Droop
10. Stalk of grain
11. Sheik
12. Unadulterated
13. Forecaster
22. Consume
23. Note
25. Referring to the fleet
27. Source of happy expectation
29. Vehicle
31. Former copper coin of India
32. Stride
33. Persia
34. Throw
35. Yawn
36. One who puts into operation
37. Solar disk (Egypt relig.)
39. Australian wild dog
41. Small branch
42. Age
44. Loose hanging shred
47. Printing
50. Jollification
51. Snakelike fish
52. Statements
54. Freight
56. Knowing
57. Douse in clear water
58. Stiffen
59. Cook in oven
60. Ireland
61. Color gold
62. Herb
63. Beat (slang)
66. Friend
68. Member of religious order

PUZZLE OF FRIDAY, APRIL 5, SOLVED

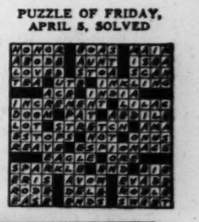

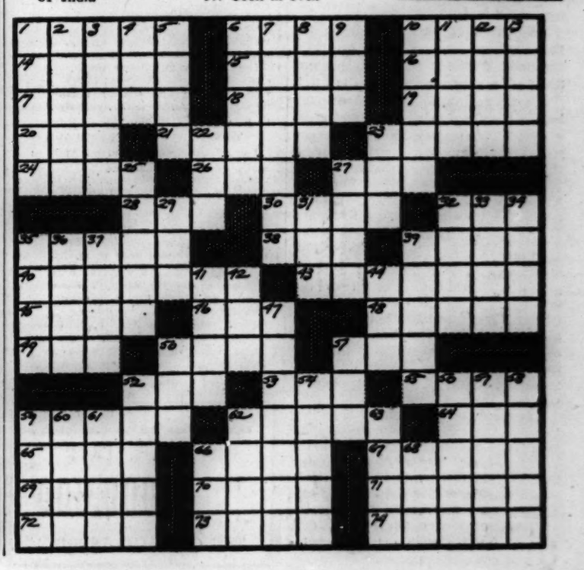

TODAY—and Every Day
ONLY AT
BETTON & RIXON CO
The Modern Store for Modern Women

A "SPARE"
WITH EVERY PAIR
BEN-RIX HOSE
three hose for the price of a pair

89c
First Quality—
Full Fashioned

Three thread, 45 gauge—jacquard top—reinforced silk heel and toe—nationally advertised 89c a pair quality. You get the "Spare" without extra charge. Guaranteed satisfactory wear or a new pair free.

No Mail or Phone Orders

BETTON & RIXON CO
230 S. STATE ST. AT QUINCY

KERMANS
MICHIGAN AVENUE
Just North of Randolph

Lynx-Dyed Wolf $79

Dramatic up-and-down sweep of fur, the way the skins are worked—flattery beyond telling, in the creamy cafe au lait color. A cardigan you can wear through day into evening.

Jackets in other furs from $55

$17.95 $19.95 $25
BRUCEWOOD
tailored & soft dressmaker suits at
$11

New black and navy weaves, new gay colors—new soft needling with all the new style touches and certainly a new high in value

Sizes 12 to 20, 38 to 44—7th floor

MAURICE L ROTHSCHILD
State at Jackson

2 hours free parking at Palmer House garage, Quincy near State, with every purchase of $1 or more

2 SENATORS URGE NEBRASKA VOTES FOR VANDENBERG

McNary and Capper Laud Farm Problem Stand.

BY ARTHUR SEARS HENNING,
[Chicago Tribune Press Service.]

Washington, D. C., April 5.—Senators Charles L. McNary [R., Ore.] and Arthur Capper [R., Kas.], leading representatives of the agricultural interest in congress, addressed telegrams today to Charles S. Reed, chairman of the volunteer Vandenberg committee of Nebraska, commending Senator Arthur H. Vandenberg [R., Mich.] to the farmers of Nebraska.

Senator Vandenberg is opposing District Attorney Thomas E. Dewey of New York for the Nebraska delegation to the Republican national convention in the contest for the Republican nomination for President. The Nebraska primary in which these delegates will be chosen will be held next Tuesday.

In view of Dewey's victory over Vandenberg in the Wisconsin primary last Tuesday the contest in Nebraska has assumed crucial importance. If Dewey should win again in that state his prospects for the nomination would be enhanced tremendously and Vandenberg's correspondingly impaired. If Vandenberg should win Nebraska, however, he would still be an important contender in the race for the nomination.

Favor Michigan Senator.

Both McNary and Capper declared the farm problem still unsolved and looked to the next administration to solve it. Vandenberg appeals to them as the man to do it. In his telegram Senator McNary said:

"Answering your inquiry concerning Senator Vandenberg's farm attitude I am pleased to say that while I can take no part in the preconvention campaign, I feel a degree of responsibility to my farm friends in Nebraska and elsewhere in connection with their best legislative welfare. I owe it to candor to tell them that I have worked intimately with Senator Vandenberg for 12 years and that I know him to have a fine conception of our farm problem and a constant willingness to coöperate in behalf of the agricultural welfare."

Text of Capper's Message.

Senator Capper's telegram follows:

"In answer to your query concerning Senator Vandenberg and the American farmer, I am taking no part in the preconvention campaign, but I am glad to be able to say that I believe the American farmers can trust Arthur Vandenberg, and their trust will not be betrayed. I have served in the senate with Senator Vandenberg for 12 years.

"As I remember it, the first vote he cast on any major piece of legislation was for the McNary-Haugen bill. He knows the importance of agriculture in the national economy. He has the interests of the American farmers at heart. He can be trusted to work intelligently and conscientiously in their behalf."

Denies Backing Dewey.

Gov. Harold E. Stassen of Minnesota, who is being considered for keynoter at the Republican national convention, denied reports circulated in Washington that he was seeking to influence the Minnesota delegation in favor of Dewey.

"I unequivocally state," he said, "that I have not informed Washington friends or any one else that I hope to influence Minnesota's delegation to support any of the candidates for presidential nomination.

"I have continued the policy established months ago of giving each national leader of our party an opportunity for a good public forum in Minnesota which I consider to be in the interests of the welfare of the Republican party."

Clipper Postpones Takeoff Again; Bullitt Still in U. S.

New York, April 5 [Special].—Departure of the Atlantic Clipper, on which Ambassador William C. Bullitt was scheduled to return Wednesday to his post in Paris, was postponed by Pan-American Airways today for the third successive day because of ocean swells and unsettled weather at the Azores.

Granted Divorce

[TRIBUNE Photo.]

MRS. SHIRLEY HICKMAN.

Mrs. Shirley Paulson Hickman, 25 years old, of the Allerton hotel, was granted a divorce by Judge Rudolph F. Desort yesterday from Frederick Hickman of Jamestown, N. Y., a medical student. Mrs. Hickman recently amended her suit for separate maintenance to one for divorce. While the former suit was pending she and another woman, who also was seeking separate maintenance, received letters calling them gold diggers and threatening them with violence. The letters were believed to be from a crank. In her divorce bill Mrs. Hickman charged cruelty. She testified Hickman slapped her twice and once blacked an eye and broke one of her teeth. Mrs. Hickman obtained a cash settlement of $2,000.

LOESCH BACKS GREEN'S RACE FOR GOVERNOR

Attorney Frank J. Loesch, former head of the Chicago Crime commission, made a radio address yesterday in behalf of Dwight H. Green, Republican candidate for nomination for governor. He called Green the finest candidate for whom he had voted in the 67 years since he cast his first ballot.

"In his campaign for governor," Loesch said, "Green is still championing the forces that seek law, order and good government. Few men of Green's type are willing to stand the criticism and abuse that seem to be the price paid by those who run for political office. Illinois can be thankful it has such a man available.

"If Green is nominated April 9 I believe he will attract vast numbers of high minded independent Democrats to the Republican party in November. His election will send word thruout the nation that Illinois intends to regain its courage and its decency. It will tell the nation that the Springfield and Kelly-Nash machines are on their way out and that good government and respect for law and order once more have found their homes in Illinois."

CLEAR 2 FRIENDS OF HUEY LONG IN EMBEZZLEMENT

Baton Rouge, La., April 5 (AP).—A district court jury tonight acquitted State Senator Clarence A. Lorio and George Caldwell on charges they embezzled construction materials from Louisiana state university.

Lorio, former Louisiana State university physician, and Caldwell, dismissed construction superintendent at the school who is now under a four year sentence for mail fraud, were charged jointly with embezzling 2,000 bricks worth $28 from the university. Both Lorio and Caldwell were friends of the late Senator Huey Long, one-time czar of Louisiana politics.

FUMIGATES ROOM, DIES.

Joseph Stolar, 62 years old, was accidentally killed last night by sulphur fumes while fumigating a room in his home at 3010 Normal avenue.

TWO REDS SEIZED BY U. S. IN HOUSE OFFICE BUILDING

Both Cited for Contempt by Dies Committee.

Washington, D. C., April 5 (AP).—The growing struggle between the Dies committee and the communist party resulted today in the jailing of two party members and issuance of complaints against two committee agents.

Philip Frankfeld and Thomas F. P. O'Dea, Boston communists, were jailed here in default of $1,000 bond each after warrants were issued by United States Commissioner Needham Turnage charging them with contempt of the house for refusing to answer questions put to them by the Dies committee. The two were seized outside committee rooms in the house office building.

Investigators Accused.

In Philadelphia, Pa., Judge George A. Welsh issued a warrant accusing George F. Hurley and Chester Howe, committee agents, and Lieut. Albert Granitz of the Philadelphia police, of violating the civil rights of Carl Reeve, communist candidate for the senate. Reeves' complaint was an aftermath of a raid made on Tuesday on Philadelphia communist party headquarters.

Meantime, Chairman Martin Dies [D., Tex.] of the committee was busy with two other legal proceedings.

Counsel for William Dudley Pelley, leader of the Silver Shirts and one time committee witness, had demanded that Dies be called as a witness at a hearing on extradition of Pelley to North Carolina. Authorities in that state want Pelley in connection with a case in which he was convicted six years ago of violating the blue sky law and placed on probation.

"Railroading" Plot Charged.

T. Edward O'Connell, Pelley's lawyer, said he wanted to show that "mysterious forces" were conspiring to "railroad" Pelley to the chain gang. Justice Jesse C. Adkins refused, however, to permit Dies to be called and ordered Pelley delivered to North Carolina authorities. An appeal was noted and the Silver Shirt leader allowed his freedom on $5,000 bond.

Dies and other committee officials then went before a grand jury which was presented with house citations for contempt against James H. Dolsen and George Powers, Pittsburgh, Pa., communists, who also refused to answer questions.

The warrants against Frankfeld and O'Dea were the first obtained by the committee directly from the commissioner, and the procedure represented a short cut to court action against recalcitrant witnesses.

Roosevelt's Name Used.

In the cases of Dolsen and Powers, who would not tell the name of a communist who used "Franklin D. Roosevelt" as his party pseudonym, the committee obtained formal house approval of citations for contempt which were presented to the grand jury by the United States attorney.

It was said that the United States attorney's office suggested the short cut after committee officials expressed concern that some of those who refused to answer questions might leave town before the matter could be placed before the house.

Frankfeld, executive secretary of the communist party in New England, refused to answer any questions at a committee hearing unless he were permitted to read a resolution denouncing the inquiry. O'Dea, president of the Young Communist league of Massachusetts, declined to tell the committee the names of Harvard students he said were members of the league. A hearing for them was set for April 12.

German Sea Base Bombed

(Story on page 1.)

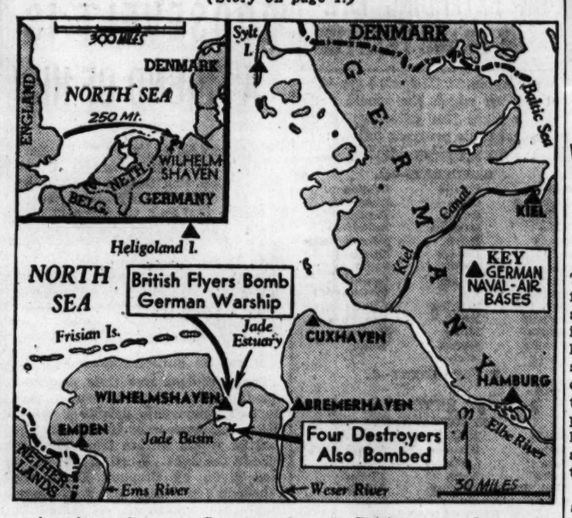

Area in northwestern Germany where the British reported yesterday their planes had dropped bombs on five warships. Inset map shows air line route and distance from England to Wilhelmshaven.

SEARCY CHARGES WPA FORCED TO AID DEMOCRATS

State Senator Earl B. Searcy of Springfield, candidate for the Republican nomination for lieutenant governor, charged in Chicago last night that WPA workers and relief clients had been ordered to ask for Democratic ballots Tuesday.

"This New Deal edict is a resumption of personal slavery," he asserted. "It is taking vicious advantage of unfortunates who, altho they would rather be on their own, must look to government to tide them over. This is the brand of totalitarianism which, if longer tolerated, will contribute to the destruction of the American form of government. Coercion must cease; citizens have the right to call for the ballot they want."

Searcy appeared at a meeting in the Gage Park school, 55th and Rockwell streets, and at several other south and west side meetings.

BARRETT PLEDGES TO STOP PAROLE EVIL IN ILLINOIS

George F. Barrett, candidate for the Republican nomination for attorney general, said last night that if he is elected one of his first steps will be to end the parole racket of the Horner administration. He spoke at a Proviso township rally in Maywood.

"Under the present Democratic administration," Barrett said, "murderers, arsonists, thieves, and other criminals have been turned lose from state penitentiaries to prey upon Illinois citizens.

"They were freed because they had the money to buy political favoritism and because their services outside of prison are needed by the machine politicians who secure them their freedom."

2 CONFESS LOOTING OFFICES.

Irwin Weichmann, 155 Eugenie street, and Earl Ferguson, 536 West 60th place, confessed yesterday, police said, that they stole 17 radios and a typewriter from the Play-o-graph corporation offices at 524 West 63d street.

Chicago Daily Tribune.
THE WORLD'S GREATEST NEWSPAPER

Vol. XCIX Saturday, April 6. No. 84.

Published daily except Sunday at Tribune Tower, 435 North Michigan avenue, Chicago, Illinois.
The Tribune company, publishers.
MAIL SUBSCRIPTION PRICES.
Mail subscription prices in Illinois (outside Chicago), Indiana, Iowa, Michigan, and Wisconsin: Daily Tribune only $6.00 per year; with Sunday Tribune, $12.50 per year.
Zones 3 and 4 in states other than Illinois, Indiana, Iowa, Michigan, and Wisconsin: Daily Tribune only $7.80 per year; with Sunday Tribune, $15.00 per year.
Zones 5, 6, 7, and 8, inclusive, Canada, Mexico: Daily Tribune only $12.00 per year; with Sunday Tribune, $19.80 per year.
Foreign: Daily Tribune only, $25.00 per year; with Sunday Tribune, $42.00 per year.
Entered as second class matter May 14, 1903, at postoffice at Chicago under the act of March 3, 1879.

SUIT ASKS SLUSH REFUNDS TO ALL ON CIVIL SERVICE

Violation of Illinois Merit Law Is Charged.

Springfield, Ill., April 5 [Special].—The return of slush funds collected from state civil service employés is sought in an amended complaint filed in the Sangamon county Circuit court here this afternoon in the accounting suit against the Horner 2 per cent club. The pleading was filed by Attorney D. Logan Giffin, former Republican state representative, in behalf of Henderson Gibson of Joliet, a former guard at the penitentiary there.

The amendment alleges the defendants, nine high appointees of Gov. Henry Horner, in furtherance of a conspiracy violated civil service statutes in collecting campaign assessments from the salaries of state employés enrolled under the merit system. Harold Stone, a collector, is under indictment in Will county, charged with a criminal violation of the civil service laws.

Introduces New Theory.

"In this amendment," said Giffin, "we are introducing a new theory in the demand for a court accounting of the collections and disbursements of this Democratic campaign fund. Our new contention is that the defendants had no right to the 2 per cent from civil service employés, regardless of how they spent it.

"Our original complaint asks for an accounting of the charge that the money was diverted to purposes foreign to the purposes for which it was collected. Under this contention, which is still being prosecuted, all donors, regardless of whether under civil service, would be entitled to a refund pro rata of any portions of the collections not properly expended."

The amendment was to an intervening petition. The original complaint was brought by a Democrat, Attorney Arthur M. Fitzgerald, in the name of State Policeman Sylvester Steskal.

Slush Injunction Modified.

Judge L. E. Stone, also a Democrat, earlier today modified a temporary injunction that since Feb. 28 has been tying up a slush fund deposit at a Chicago bank. State Financial Director Samuel L. Nudelman, in an interview, said it was less than $25,000. Under the modified writ, all except $5,000 is released.

Fitzgerald, whose prosecution of the case has benefited the gubernatorial candidacy of Lieut. Gov. John Stelle, said this afternoon there is no likelihood of any progress being made in an accounting until after Tuesday's primary. The audit of slush disbursements, according to persistent reports, will produce scandals.

GUARANTEED SATISFACTION

BRUCEWOOD 3-PIECE SUITS
with luxurious fur
$39.95
actual $50 and $55 values

Deep puffs of fur on fabrics alive with sunshine—or on navy and black—then imagine $50 and $55 3-piece suits for $39.95. It's a thriller

Dress weaves, colorful plain tones and tweeds—sizes 12 to 20—7th floor

MAURICE L ROTHSCHILD
State at Jackson

GUARANTEED SATISFACTION

$35 $39.95 $45
BRUCEWOOD 3-PIECE SUITS
purchased early to save money for you
$25

Tweeds flashing with spring sunshine—carefree plaids—rich plain colors—with every new style touch—and actual $35, $39.95 and $45 values for $25. "Sensational" is putting it mildly

Swagger or reefer coats over softly needled suits—sizes 12 to 20—7th floor

MAURICE L ROTHSCHILD
State at Jackson

KERMANS
MICHIGAN AVENUE
Just North of Randolph

THIS IS IT!
Our Success Reefer
$19.95

We knew it to be the type of soft-reefer coat every sleek, young figure claims for its own. We knew it had more than its share of quality for the money—in tailoring detail, fit, fine wool crepe. We thought you'd like its white-about-face collar and jet buttons—*and you did!* More were ordered in navy and black. We've *your* size now! 12 to 20.

SILVER FOX *scarfs*
$100 *a pair*
Until now such quality was $150 & $175

ROTHMOOR & BRUCEWOOD COATS
$25

We said "Let's make value history" so we marked them $25 instead of $29.95 and $35

Navy and black dress weaves—colors—tweeds—camel and wool—sizes 12 to 46—5th floor

MAURICE L ROTHSCHILD
State at Jackson

AT THE HUB—SIXTH FLOOR

Thrift Shop Saturday Event!

CREPE COAT WITH DRESS COMBINATIONS
$7.95

Another of our famous "more for your money specials!" Print coat with print dress or plain coat with plain dress. New shades.

SIXTH FLOOR

THE HUB
Henry C. Lytton & Sons
State and Jackson, CHICAGO • EVANSTON • OAK PARK • GARY

APPLICATION FOR $7,500-$11,250 ACCIDENT INSURANCE POLICY
AND SUBSCRIPTION TO THE DAILY TRIBUNE

NOTE: For the sum of 25c preliminary term fee, plus 10c a month in advance thereafter, the Chicago Tribune makes available to its Home Delivery Subscribers and members of their families who reside in the same household a $7,500 Travel Accident Insurance Policy. Insurance coverage eventually increases to $11,250 on continuous renewal. Issued by Federal Life Insurance Co., Chicago. NO MEDICAL EXAMINATION. One policy to a person. Issued only to applicants over 10 and under 70 years of age.

Mail this Coupon to the Chicago Tribune. SEND NO MONEY. Accredited representative will call and collect 25c. Official Carrier will collect monthly thereafter for Insurance and Subscription. Insurance will lapse if subscription is stopped.

☐ *I hereby order the Daily Tribune delivered to my home by Carrier six days a week, starting immediately, for which I agree to pay the regular rate.*

☐ *I am a Home Delivery subscriber and agree to continue.*

Do you apply for this $7,500 Travel Accident Policy? .....
(PLEASE PRINT)

Your Name? ..... First Name ..... Middle Name ..... Last Name

Address? ..... Number ..... Street ..... Apt.? .....

..... City ..... State ..... Phone? .....

Your Age? ..... Date of Birth? ..... Month ..... Day ..... Year

Are You Blind or Deaf? ..... Are You Crippled? .....

Name of Person to Whom Insurance Is to Be Paid in Case of Your Death? (Beneficiary)

..... Relationship .....
First Name Middle Name Last Name

Applicant's Signature ..... Sign in Own Handwriting

NOTICE: Orders for Home Delivery of the Tribune are acceptable only from persons residing where such service is maintained and are subject to rejection by the Tribune. All applications for insurance are subject to rejection by the Federal Life Insurance Co. Insurance does not become effective until noon the date policy is issued

Form A2735—2-39

RADICALS SPLIT ON SOVIET ISSUE AT CONVENTION

Socialist Workers' Party Meets in Secret.

BY WILLIAM FULTON.
[Chicago Tribune Press Service.]

New York, April 5.—Behind closed doors in gaudy old Beethoven hall here, the national convention of the Socialist Workers party today split wide apart on Russia's recent conduct in international affairs. Before the breakup the party represented followers of Leon Trotzky, Russian revolutionary now in exile in Mexico.

Trotzky, bitter foe of Josef Stalin, the Russian dictator, precipitated the controversy by condoning the Red army's invasion of Finland on the grounds it would aid the "class struggle."

This was too much for some of Trotzky's American followers who condemned the Stalinist war and turned on their revolutionary leader in Mexico. Leader of the opposition is Max Schachtman, young editor of the New International and Socialist Appeal, publications of the Socialist Workers party, or S.W.P.

Admits Lacking Votes.

Standing on the steps of the hall with some of his supporters this afternoon, Schachtman admitted he did not have the votes to carry thru a condemnation of the Stalinist war policy by resolution in the convention.

About 100 delegates of the S.W.P. from all parts of the country assembled here today. The same number of visitors, mostly young New York college students, also attended sessions in Beethoven hall, an ancient structure with pink and blue walls crawling with faded gold trimmings. Reporters were politely excluded.

The convention will end Sunday and any action taken on resolutions will be announced on Monday, according to Albert Goldman, attorney for Trotzky who was present at the proceedings.

Consider Support in War.

Among the questions to be decided, Goldman said, was whether followers of Trotzky would support the soviet union in any war with England and France, which the S.W.P. regards as "imperialist" and "reactionary" powers. Followers of Trotzky make a distinction between the malodorous Stalin and the people of the soviet union, he declared.

"Orthodox Trotzkyists say in spite of the crimes of Stalin, for which we condemn him and struggle against him, in any war between the soviet union and a capitalist country we favor victory of the soviet union," asserted Goldman.

The bitter debate which went on today in the S. W. P. convention followed an acrimonious exchange of views between Trotzky and Schachtman in the March number of the New International, which describes itself as a "monthly organ of revolutionary Marxism."

Quote Views of Trotzky.

Trotzky wrote as follows:

"Tomorrow the Stalinists will strangle the Finnish workers. But now they are giving—they are compelled to give—a tremendous impulse to the class struggle in its sharpest form. The leaders of the opposition construct their policy not upon the 'concrete' process that is taking place in Finland, but upon Democratic abstractions and noble sentiments."

To this Schachtman replied that the Russian invasion of Poland and Finland, its demands upon Estonia, Lithuania, and Latvia, all constituted a "reactionary war of the Stalinist burocracy."

"Where is this 'tremendous impulse to the class struggle' in Finland and 'in its sharpest form,' to boot?" asked Schachtman.

An announcement of the convention program in the "Socialist appeal" disclosed the meeting had been called for the purpose of putting the S. W. P. on a "war footing."

FEDERAL AGENTS SOUGHT TO CURB PRIMARY FRAUDS

Representatives of a number of civic groups met yesterday in the Hotel Sherman and adopted resolutions requesting Attorney General Robert H. Jackson at Washington to assign federal department of justice agents to polling places in Chicago for the primary Tuesday. Presence of the agents would serve to prevent and punish vote frauds, the resolutions said.

The meeting was called by Robert L. Hunter, president of the Better Government association. He said sufficient federal men are available to organize flying squadrons in troublesome wards and to coöperate with volunteer watchers of the joint civic committee on elections.

Capt. John I. Howe, representing Police Commissioner Allman at the meeting, said such aid would be welcome.

Teach Women How to Vote in Loop Information Booths

Women are learning how to vote, at information booths maintained by the Cook County League of Women Voters in loop stores. The booths will be open tomorrow and Monday at the Fair store, Marshall Field & Co., and Carson Pirie Scott & Co. The league, a nonpartisan organization, has prepared information on all candidates for state and county offices, and guides explain how primary and general elections are conducted.

THE CORONA
GRAND AV. AND RUSH ST.
THICK SIRLOIN STEAK, $1
Italian Food for Superlative
Refined, Friendly Quality Bar

'Man Hater' Is Wed

[Associated Press Wirephoto.]
MRS. EINAR ALMADE.

Ann Arbor, Mich., April 5 [Special].—Marian A. Phillips, 20 years old, a sophomore at the University of Michigan, who gained considerable attention in October, 1938, for an article she wrote listing "83 reasons why I hate men," was honeymooning today.

Her mother, Mrs. Frederick Phillips, announced Marian's marriage March 21 at Toledo, O., to Einar R. Almade Jr. of Grosse Pointe, Detroit suburb. Almdale is a senior in the engineering department of the university. He is 22 years old.

SENATE TO PROBE TELEVISION RULE, SAYS WHEELER

Quiz to Determine if FCC Curbs Industry.

BY LARRY WOLTERS.

A senatorial inquiry into activities of the Federal Communications commission in connection with the development of television was promised yesterday by Senator Burton K. Wheeler [D., Mont.], who was in Chicago on his way to Washington, D. C.

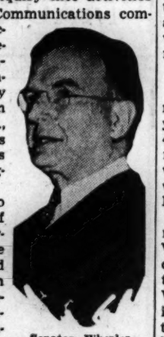

Senator Wheeler.

Wheeler, who is chairman of the senate interstate commerce committee, said that on his return to the capital today he would appoint a subcommittee to act on a resolution asking an investigation to determine whether the FCC has acted to halt the development of television.

Quiz Asked by Lundeen.

The resolution, introduced by Senator Ernest Lundeen [F.-L., Minn.] requested the senate interstate commerce committee to inquire particularly whether the commission has exceeded its authority and whether it has interfered with the freedom of public and private enterprise.

Senator Wheeler said he had not investigated the FCC activities in connection with television. He has been in California for two weeks, during which he and his family attended the wedding of his son, John, in Los Angeles.

On March 23 the FCC ordered a further hearing on television, to start Monday, to determine whether television progress was being unduly retarded by the Radio Corporation of America and its subsidiaries.

Action Stirs Protest.

After a storm of protest, particularly in the New York area, James Lawrence Fly, chairman of the FCC, commandeered sponsored radio time on NBC, an R. C. A. subsidiary, Tuesday night to broadcast a further warning against premature purchase of television receivers because they might become obsolete soon.

"I am not at all sure," Lundeen's resolution said, "that the FCC ever was delegated such authority as it is attempting to exercise in connection with television."

The resolution said television interests began manufacturing television sets and started promoting their sale after the FCC had issued an order permitting limited commercial television operation, effective Sept. 1, 1940. Lundeen said that R. C. A. had started it alone and had spent $10,000,000 in the development of television and added that other companies had spent tremendous sums. Such development, the resolution said, should not be arbitrarily retarded by a bureau in Washington.

32,000 Building Owners Eligible for Tax Refunds

County Clerk Michael J. Flynn reminded owners of 32,000 old style two flat buildings yesterday that they were entitled to 5 per cent refunds on their 1935 tax bills. The rebates, he said, must be deducted from 1939 tax bills which will be mailed out by May 1 and are payable by June 1. Flynn is sending letters to the 32,000 owners, whose total refunds will amount to about $250,000. The refunds are to correct an error in the 1935 assessment.

NEW DEAL TRADE TREATY PROGRAM PASSES SENATE

Gets 3 More Years of Existence.

BY CHESLY MANLY.
[Chicago Tribune Press Service.]

Washington, D. C., April 5.—The senate today passed and sent to the White house a resolution extending the administration's controversial trade agreements program for three years from June 12. Extension of the program was approved by a vote of 42 to 37 after Democratic senators had warned that it would result in heavy Republican gains in the congressional elections this year.

David I. Walsh.

One of those who warned that the trade treaties would result in disaster for the Democratic party was Senator David I. Walsh [D., Mass.], who voted as a member of the finance committee to report the resolution and also voted for it on final passage.

The Massachusetts senator said he was unwilling to vote against the trade treaty program, because he felt it had done some good, but he warned that it is politically unpopular, as evidenced by the fact that a majority of the senate's membership voted at one time or another for some restricting amendment. At least 25 Democrats voted for one or more such amendments, all of which were rejected.

One Year Limitation Loses.

Senator Walsh offered an amendment to limit the extension to one year, but it was defeated by a vote of 46 to 34. This amendment was offered, he said, because no one knew who the next President would be, whether he would be a free trade Democrat or a high tariff Republican.

Administration supporters disseminated propaganda to the effect that Vice President John N. Garner, a candidate for the Democratic presidential nomination, was back of the Walsh amendment and that it was intended to sabotage the Roosevelt third term movement. The President himself accepted the Walsh amendment as a Garner challenge and denounced it at his press conference.

Mr. Roosevelt said a review of the tariff question by the next congress would be harmful to the country, whether a Democratic or a Republican administration came into power. Agriculture and industry would be thrown into confusion, he said.

Vice President Garner refused to confirm or deny the story that he was supporting the Walsh amendment, but there was no indication when the roll was called that any of his friends had been influenced. The southern antithird term Democrats who had consistently supported the trade treaty program all voted against the Walsh amendment.

Walsh Warns of Republicans.

Senator Walsh told the senate that unemployment would be one of the chief issues in the campaign this year, and that the Republicans were well aware of this issue.

"Their united opposition to the trade agreements program is based upon the belief that they can make out a case that it has increased unemployment and threatens more unemployment," he said. "The opposition of a substantial number of Democrats who dislike to differ with their party leadership and who exert every effort to support their regular party program is evidence that they are fearful of this issue. They are voting against the trade treaties because they are convinced that back home there is a strong and growing sentiment in opposition to these agreements.

Tariff Issue Dangerous.

"The tariff issue is a very ticklish one. The American people have a sensitive strain in regard to tariff legislation. Democrats experienced in the elections of 1914 vigorous opposition in the country after the enactment of the Underwood tariff bill. The Republicans lost in the congressional elections following adoption of its various tariff bills.

"There are signs that our party may have the same experience in the forthcoming elections—but not as much in the election of President, in my opinion, as in the congressional elections—and I cannot explain the united opposition of the Republicans and the opposition of the Democrats in this chamber in any other way. Indeed, I have heard it predicted that the loss of Democratic seats in the congress would be very great as a result of opposition thruout the country to these trade agreements."

Has Hard Sledding.

Extension of the New Deal trade program was sharply contested during two weeks of debate. The nearest it came to being scrapped was on the amendment by Senator Key Pittman [D., Nev.] to require senate ratification, by a two-thirds vote, of all future treaties. This amendment was defeated by a vote of 41 to 44.

The senate today rejected, by close votes, various amendments intended to limit the scope of the trade treaties, including one by Senator Henrik Shipstead [F.-L., Minn.] to exclude all agricultural tariffs from the President's modification powers. The Shipstead amendment was defeated by a vote of 43 to 38.

Senator Claude Pepper [D., Fla.], a New Deal yes-man, gave the senate a remarkable indication of the hostility toward the trade treaties in agricultural regions when he marred a 100 per cent record by voting against the extension resolution.

Opponents of the program denounced as suicidal a policy of generalizing low tariff benefits in a war torn world shackled with such economic barriers as quotas, embargoes, blocked currencies, depreciated currencies, exchange restrictions, bilateral agreements and various special arrangements. This, they declared, is not reciprocity.

To administration arguments that the trade treaties had greatly increased American foreign trade, the opponents replied that the increase was due to a general recovery from the world wide depression. By 1936, when the trade treaty program was just getting under way, American exports already had been increased by nearly a billion dollars and American imports by 700 million dollars, the opponents contended.

HOW SENATE VOTED ON EXTENDING LIFE OF TRADE TREATIES

Washington, D. C., April 5 (AP).—The roll call by which the senate voted today a three year extension of the reciprocal trade program follows:

FOR EXTENSION—42.

DEMOCRATS—41.

Bailey	Gillette	Overton
Bankhead	Green	Radcliffe
Barkley	Guffey	Reynolds
Bilbo	Harrison	Schwartz
Brown	Hatch	Schwellenbach
Byrd	Hayden	Sheppard
Byrnes	Herring	Smith
Caraway	Hughes	Stewart
Chandler	Lee	Thomas [Okla.]
Clark [Mo.]	McKellar	Tydings
Connally	Mead	Van Nuys
Donahey	Miller	Wagner
Ellender	Minton	Walsh
George	Neely	

INDEPENDENT—1.

Norris

AGAINST EXTENSION—37.

DEMOCRATS—15.

Adams	Holt	McCarran
Ashurst	Johnson	Murray
Bone	[Colo.]	O'Mahoney
Bulow	King	Pepper
Clark [Idaho]	Maloney	Pittman
Gerry		

REPUBLICANS—20.

Austin	Gurney	Taft
Bridges	Hale	Thomas
Capper	Holman	[Idaho]
Danaher	Johnson [Cal.]	Tobey
Davis	Lodge	Townsend
Frazier	McNary	Vandenberg
Gibson	Reed	Wiley

FARMER-LABOR—2.

Lundeen Shipstead

The following were paired for extension: Slattery, Lucas, Smathers, Thomas [Utah], Truman, Russell, Hill, and Burke, all Democrats.

The following were paired against extension: Barbour, Nye, White, Republicans; Chavez, Downey, Andrews, Wheeler, Democrats, and La Follette, Progressive.

Senator Glass was unpaired but announced as against passage.

A GUFFEY PLEA: 'ROOSEVELT IS A FRIEND OF HIS'

Philadelphia, Pa., April 5. [Special].—The support of President Roosevelt's name was thrown tonight behind the candidacy of Senator Joseph F. Guffey [D., Pa.], 100 per cent New Dealer who has been denied indorsement for renomination by his own state Democratic committee.

Senator Alben Barkley [D., Ky.], the senate majority leader, declared that "I know the President wants" to continue his "associatio and friendship" with Senator Guffey.

Contradicts Earlier Announcement.

The President was thus projected into the bitter senatorial primary battle in Pennsylvania despite a White House announcement two weeks ago that he would refrain from interference in the fight. Word to that effect was given by Stephen Early, the President's secretary and spokesman, in Washington, D. C., on March 22. He said: "I am quite certain that nothing will be said here that will project the President into the Pennsylvania primary battle."

"Senator Guffey and President Roosevelt," Barkley said, "have been warmly intimate personal and political friends since 1911, and I am sure I do not exaggerate when I say that the same friendship and respect still exists between them.

"For the best interests of Pennsylvania and the country, I know that the President wants that association and friendship to continue."

Oil Man a Candidate.

Opposition to Guffey, who has been Mr. Roosevelt's most consistent supporter in the senate, led the state Democratic committee at a recent session to abandon a long time practice of indorsing a full primary slate. Unable to agree on a candidate for his seat, the convention decided to leave the April 23 primary open to all comers.

When Guffey refused to withdraw, Walter A. Jones, wealthy western Pennsylvania oil man, entered the field with the support of State Chairman David L. Lawrence and other party leaders.

Guffey's political downfall in Pennsylvania dates back to the scandals in the administration of former Gov. George H. Earle, which the senator helped uncover. A sensational investigation of corruption followed with the resulting indictment of 12 prominent Democratic leaders, including State Chairman Lawrence.

FOREIGN TRADE POLICY CURBS U. S. BUSINESS, SAYS HOUSE CANDIDATE

M. A. Michaelson.

Small business has been hit hard by the foreign trade policies of the present administration, former Congressman M. A. Michaelson, candidate for the Republican congressional nomination in the 7th district, told a 39th ward gathering last night.

"The Democrats' open door-free trade policy has filled the shelves in our stores with goods made everywhere but in America, made by foreign slave labor paid as little as 6 cents a day," he said. "Against such competition thousands of stores and small factories have given up the struggle and closed."

MAIL AND PHONE ORDERS FILLED—HAR 9000

Flexo
skirts with shirts to match
$3.50

You know the famous Flexo skirts—everybody does—how they fit any waistline, perfectly, easily, without alterations. Here they are: hundreds & hundreds of them & with marvelously tailored shirts to match—it's a wonderful combination

Aqua, black, navy, powder, rose, blue, beige, also in stripes

Sizes 12 to 18

VALUE BASEMENT

MAURICE L ROTHSCHILD
State at Jackson

MAIL AND PHONE ORDERS FILLED—HAR 9000

SUEDE LEATHER JACKETS
from New England

Soft, supple leathers in rich shades of toast, dusty blue, green, brown, dusty pink, rust, royal—luxuriously lined, button or zipper styles, all with capeskin collar to prevent quick soiling

7th floor

MAURICE L ROTHSCHILD
State at Jackson

Jodhpurs $4.95

GUARANTEED SATISFACTION

2 hours free parking at Palmer House garage, Quincy near State, with every purchase of $1 or more

TRI-PHI
Junior Miss
COATS
$17.95

in the new navy and black dress weaves

New navy dress coats—black dress coats with the new crisp white lingerie or pique touches—pertly styled too—and what value—$17.95 won't seem half enough

Sizes 11 to 17—3rd floor—others to $39.95

Maurice L Rothschild
State at Jackson

NETCHER'S BOSTON STORE
State, Madison and Dearborn Streets
"The Door to Thrift"

3-Piece Slack Suit Sensation

EXCLUSIVE AT
$5.88

1. LUMBERJACK BLOUSE with shirred back and sport collar.
2. SLACK with zipper, cuff bottoms and slash pockets.
3. GORED SKIRT with zipper and high belt line.

Royal Blue, Nile Green, Rose and Light Blue

SIZES 12 TO 20

If you can't come to our FIFTH FLOOR—mail your order or phone STATE 3000

Rothley
HANDSTITCHED SPORT JACKETS
$7.95

REGULAR $12.50 VALUE

If you've been to any of the Florida or California winter resorts, you've seen the smartest people wearing these jackets. They simply radiate soft, rich luxury and feel even better than they look. They're exact duplicates of jackets we formerly sold by the hundreds at $12.50

In camel, light or dark green, cream or cocoa—main floor

MAURICE L ROTHSCHILD
State at Jackson

GUARANTEED SATISFACTION

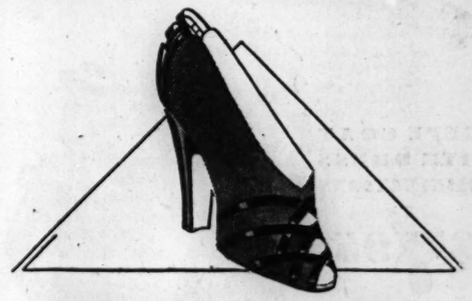

BRUCEWOOD SHOES
take style honors for spring
$6.75

Wear them for their smart, trim style—wear them for their comfort—wear them for their quality and big value. Brucewoods give you everything

Other shoes to $10.75—7th floor

2 hours free parking at Palmer House garage, Quincy near State, with every purchase of $1 or more

Maurice L Rothschild
State at Jackson

I'm Marks' NEW baby . . .
c'm up and see me sometime at
32 W. WASHINGTON ST.

Meet me FACE to FACE on pages 11 and 23

I have a FREE GIFT for you!

New arrivals in

O-G YOUTHIES

for

GIRLS

who seek glamor!

$3.95

Quality of $5.50 Shoes

IDEAL for SCHOOL!

FASHIONABLE SIDE LACE and SADDLE OXFORDS in HONEY BEIGE or BROWN and WHITE with heavy crepe soles

OPEN AN O-G CHARGE ACCOUNT

O'CONNOR & GOLDBERG

205 STATE ST., South • 59 MADISON ST., West

4616 Sheridan Road — 4040 Madison Street, West
3300 Lawrence Avenue — 1255 Milwaukee Avenue
835 63rd Street, East — 2748 Milwaukee Avenue
6348 Halsted Street, South — 3225 Roosevelt Road

Open Tuesday, Thursday and Saturday Evenings

7 COURSE DINNER $1.50 with Whole BABY LOBSTER

4 Full Hour Shows Nightly
BILLY GRAY & JERRY BERGEN
Ingo Berg—Lupe—18 Dancing Girls
20 People & Frankie Quartelle's Band

COLOSIMO'S
2126 South Wabash

Subscribe for the Tribune

DWIGHT H. GREEN, HIS PAST AND HIS AIMS FOR FUTURE

Sketch Describes Career as Lawyer.

[Continued from first page.]

schools. His father was Harry Green, a buyer of live stock and farm lands, who had been born in the town. His mother, Minnie Gerber Green, also was of that town. They were of German extraction, hard working, thrifty, and in medium circumstances of wealth.

Worked as a Boy.

While Green's family was not poor they believed that a boy should work. Dwight's first job was with Grandfather Gerber, who was city engineer. The boy carried bricks for several weeks at microscopic wages, which at the time seemed large to him. He worked on his father's farm near town and all thru his school days delivered a newspaper route. For a time he also clerked in the town drugstore.

In 1915 Green entered Wabash college, a school for men in Crawfordsville, Ind. His family helped maintain him there. The second year he worked for a lumber company to help out in expenses. He was a member of Kappa Sigma fraternity and played football and baseball.

Green left his college studies in June, 1917, to enlist in the army. He became a private at Fort Benjamin Harrison and in the fall of that year was transferred at his own request to the air service. He was sent to the ground school at the University of Illinois, and after eight weeks of ground training was sent to Kelly field, San Antonio, Tex. There he learned to fly, was commissioned a second lieutenant, and was chosen to become an instructor of cadet flyers. He went thru the instructors' school at San Antonio and was sent to Mather field, Sacramento, Cal., as a full fledged instructor. He was at this work when the armistice was signed. He was honorably discharged from the army on Jan. 3, 1919.

Remains on West Coast.

Green remained on the west coast for several months, entering Leland Stanford university. In June, 1919, he came to Chicago to work for Attorney Roy D. Keehn. That same fall he entered the University of Chicago law school, where he was awarded a bachelor of philosophy degree in 1920 and a doctor of jurisprudence degree in 1922. In law school he paid part of his expenses by working as a campus reporter for the old Examiner. Summers he worked on the downtown staff. After being admitted to the bar Green worked in Keehn's law office and early in 1926 was made a special attorney for the bureau of internal revenue in Washington.

In June of the same year Green was married to Mabel Kingston, whom he met in Washington. She had lived in New York and Washington and was working in a bank when Green met her. They have two children, Gloria, 8, and Nancy, 12.

In Washington Green worked on the interpretation of the revenue laws, particularly income tax. He tried cases for the government before the board of appeals. In 1927 he was transferred to the criminal division and sent to Chicago as general counsel for the Chicago bureau and legal adviser to the collector of internal revenue.

Tax Cases His Specialty.

It was at this time that Green began doing the work of an assistant United States attorney. He specialized in the preparation of income tax cases and tried 12 or more before he was assigned to work on the Capone case of 1931. In the Capone case Green prepared evidence for the government's case in conjunction with special agents of the internal revenue bureau, and examined witnesses during the trial.

In 1932 Green was named United States attorney by President Hoover on the recommendation of Senator Glenn. He resigned in 1935 to enter private practice. He is a member of the American, Illinois, and Chicago bar associations, the Legal Club of Chicago, the Law Club of Chicago, the American Legion, the Military Order of the World War, and Phi Alpha Delta legal fraternity. He attends the Episcopal church.

Green thinks that the republic is in danger today thru the trend toward centralization of power, and that this trend is a backward step in the history of humanity. We can escape this fate, he says, provided there are enough people with courage and nerve to step out and oppose the trend.

As a campaigner Green is not a backslapper. He is quiet, reserved, deliberate in speech and action, dignified, and serious—too serious, some of his friends say. But he has a warm handclasp, a direct look into the eyes, and makes a good personal impression. And he has gone almost everywhere in Illinois during the present campaign, up and down the main streets of the little Illinois towns, calling on the butcher, the grocer, the barber, the tavern keeper, the garage man, the banker, the newspaper editor, as well as appearing at political meetings day after day and night after night. It is hard work, but he has thrived on it.

Picture History of Candidate's Life

Dwight Green, Republican candidate for nomination for governor, as he appeared as a baby (left), at the age of 6 years (center), and in high school.

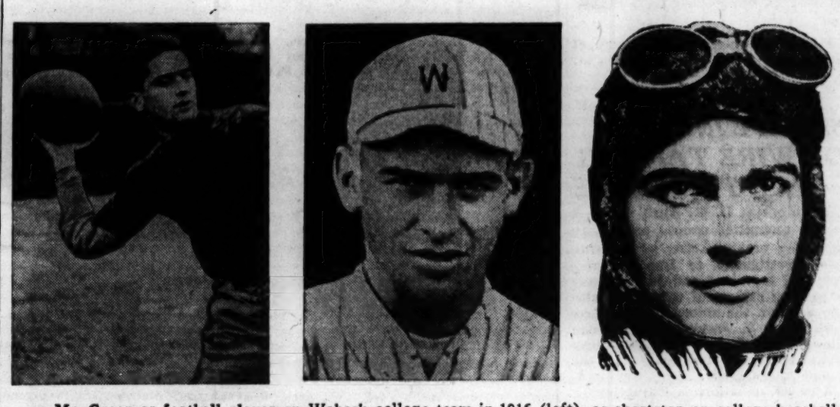

Mr. Green as football player on Wabash college team in 1916 (left), as shortstop on college baseball team (center), and as army aviation instructor in 1918.

BURNED IN STOVE BLAST.

Capron, Ill., April 5 (Special).—Lindvall Smith was seriously burned yesterday when a brooder stove exploded in the loft of a barn. The barn was destroyed and 200 chicks burned. Smith attempted to throw the blazing stove out of a window when it exploded.

OFFICIALS SHIELD RACKET KILLERS, SAYS COGHLAN

Urges Ditchburne to End Alleged Alliance.

Mal J. Coghlan, who withdrew as a candidate for the Republican nomination for state's attorney to support Harry S. Ditchburne, charged yesterday in a radio address that secret working agreements between law enforcement authorities and underworld leaders have prevented solution of recent racket killings.

Coghlan, while an assistant state's attorney, won the only conviction obtained in a labor slaying in the last 10 years. The 31 other cases in this period are unsolved.

"If it was possible to get a conviction in this one case," Coghlan said, "what bars like action and results in the other 31? Could not the police department with its 6,500 members bring to justice these killers and the men in high places who are responsible for their base deeds?

"Could not an honest state's attorney, coöperating and joining his force with the police department, give a better account on the ledger of law enforcement? There is but one answer to this question.

"The iniquitous secret working agreements between our present officials and the underworld heads forbid solution of many of these crimes, and murders will continue to be committed and will continue to be unsolved so long as the people permit supervision and control of the channels of investigation and prosecution by the present holders of office."

Urging support for Ditchburne in the primary, Coghlan pointed to Ditchburne's record as an assistant state's attorney for seven years. He said that in that time Ditchburne had established himself as a known enemy of hoodlums.

Mansure Named Campaign Manager by C. S. Dewey

Charles S. Dewey, Republican candidate for congress from the 9th congressional district, announced the appointment yesterday of E. F. Mansure as his campaign manager. Mansure, a director of the Illinois Manufacturers' association, was formerly treasurer of the Republican state central committee.

NETCHER'S BOSTON STORE

State, Madison and Dearborn Streets
"The Door to Thrift"

3 Fifth Floor Events in 1

Special Purchase of $29.75 Three-Piece Wardrobe Suits

$19.75

Just 60 gorgeous new suits, the last word in fashion, purchased extremely low and the savings passed on to you! New stripes, navies, greys and plaids. Sizes 12-20.

FIFTH FLOOR—CENTER.

Nationally Famous $22.95 Spring Sport Coats

$11

Made by one of America's three leading makers. 100% virgin wool. Wrinkleproof and showerproof. Celanese linings guaranteed for life of garment. Tans, blues, greys. Sizes 12 to 44.

FIFTH FLOOR—CENTER.

Sale! New $16.75 to $22.75 Spring Dress Coats

$12.88

A coat event that has everything! Famous fabrics by Forstmann, Botany, Juilliard, Gera and Lorraine. Successful fashions in reefer, fitted and boxy models. Black, navy and high shades. Sizes 12 to 44, 9 to 17, 35½ to 45½.

FIFTH FLOOR—CENTER.

She expects you to look smart, too!

$5

$10 — $7.50

Your Spring Hat by KNOX

Don't face Spring with that last year's hat . . . she would never forgive you. See the dashing new Knox models with their smart fore-shortened brims, lower crowns, and in new Spring colors. You'll look like a different man.

JOHN T. SHAYNE

MICHIGAN AVENUE AT RANDOLPH

2 hours free parking at Palmer House garage, Quincy near State, with every purchase of $1 or more

$11 $12.95 $15

MORLEY SPRING COATS & SUITS

in navy & black with new lingerie touches

$7.95

including fleeces & tweeds originally upstairs at $22.95 & $25

We haven't left out a single smart new detail—new navy and black suits and coats—the new white lingerie touches—the new fitted coats, swaggers and reefers—and real $11, $12.95 and $15 values for $7.95, and spring hasn't even started. The cold weather's responsible—but it's marvelous just the same

Coat sizes 12 to 44—suit sizes 12 to 20

VALUE BASEMENT

MAURICE L. ROTHSCHILD

State at Jackson

Marshall Field & Company
presents here each day observations intended to be of value to those it seeks to serve.

ON THE SHOULDERS OF GIANTS

By CALEB

PREMIER among the philosophers and mathematicians of all time stands Sir Isaac Newton (1643-1727), whose theory of gravitation, familiar to schoolboys for more than 250 years, has been pronounced "One of the greatest triumphs of generalization in the history of science." As a modern commentator puts it: "His demonstration that the solar system obeys a strict, yet simple, mathematical law was so complete that it is more true to say it was at once seen to be obvious and inevitable than that anybody 'agreed' with it."

It was Newton who pioneered not only a new mathematics, but a new physics and astronomy, by his invention of differential and integral calculus. Besides gravitation, he discovered the spectrum, devised explanations of the tides and the motions of the planets, and in his great *Principia*, published in 1687, enunciated the famous three "Laws of Motion" which hold scientific sway today.

Yet nowhere in all the biographic lore of great men is there a more striking illustration of modesty than this same Newton exhibited shortly after his master work was published. Voicing the attitude of Newton's many contemporaries, the celebrated German scientist, Leibnitz, had written: "Taking mathematics from the beginning of the world to the time of Newton, what he has done is much the better half."

And to this splendid acknowledgment what was the eminent Englishman's reply? *If I have seen farther than other men,* he said, *it is because I have been standing on the shoulders of giants. . . .*

Giants' shoulders, as Newton well knew, are the achievements of still earlier toilers and builders in the same field, to which any prominent institution or individual owes the larger portion of true success. Pretending such giants are not there, denying their due of honest recognition, or merely tendering them the contempt of "faint praise"—is to commit one of the unforgiveable sins of commercial hypocrisy.

On giants' shoulders . . . the combined acumen, vision and industry of men like Field, Selfridge, Shedd, Simpson and a score of similarly broad-gauged merchandisers of the past . . . the Field's of today has risen to a lofty stature it could never have attained otherwise. Giants, likewise, have been many of our competitive associates—great rivals who, by great accomplishments of their own, thereby spurred *us* on to greater effort. All these, predecessors and contemporaries alike, remind us that only in modesty can we either rightly appraise our yesterdays or effectually plan for our tomorrows.

• • •

This article may be reproduced in whole or in part only on written consent from
Marshall Field & Company
1385

Go to Church Sunday

"I waited patiently for the Lord; and he inclined unto me and heard my cry."—Psalms xi., 1.

INDEPENDENT.
ETHICAL SOCIETY
STUDEBAKER THEATER
SUNDAY, APRIL 7TH, AT 11 A. M.
HORACE J. BRIDGES
"The Crucifixion of Finland"

CHRISTIAN SCIENCE.
CHRISTIAN SCIENCE CHURCHES
TWENTY-TWO BRANCHES OF THE MOTHER CHURCH, THE FIRST CHURCH OF CHRIST, SCIENTIST, IN BOSTON, MASSACHUSETTS, ARE IN CHICAGO.
Sunday Service, 10:45 a. m.
Twentieth Church, 10.
Thirteenth Church, 10:30; Sixth Church, 11.
Also afternoon or evening.
SUBJECT—APRIL 7:
"UNREALITY."
Sunday school for pupils up to 20 years. Wednesday evening meetings, 8 o'clock, include testimonies of Christian Science healing. [Also 12 noon at Seventeenth Church.]
Downtown Reading Rooms,
8 S. Michigan and 11 S. La Salle.
Each of the twenty-two churches maintains a free public reading room, where the Bible and authorized Christian Science literature may be read, borrowed or purchased.
Radiocasting
Program Monday, Wednesday and Friday, 7:30 to 7:45 a. m., WJJD (1130 k. c.).
Free Lectures
BY MEMBERS OF THE BOARD OF LECTURESHIP OF THE MOTHER CHURCH
MONDAY—EIGHTEENTH CHURCH
8 P. M.—By Dr. Walton Hubbard.
TUESDAY—SECOND CHURCH—8 P. M.
By Judge Frederick C. Hill.

How much flour does the average American consume in a year? For the answer to this and scores of other questions about business, consumers, finance, economics, and government activities, read the Chicago Tribune's 1940 Chart Book containing in 128 pages 268 easy-to-understand charts. On sale at Tribune Public Service offices, 1 S. Dearborn street, and Tribune Tower, 435 N. Michigan avenue. Price, 40 cents. By postpaid mail, 50 cents.

Buyer Who Wants Field Mice—

lost 45-caliber service revolver—18th century carved chest—handmade Persian rugs—formula for making a food sauce, together with equipment for making it—buyer who wants 18-foot canoe—summer resort manager who wants to rent a place in Wisconsin or Michigan—twenty lost reels of 8 millimeter film—these were subjects of want ads in yesterday's Tribune want ad section.

For scores of new opportunities to make and to save money, review the new offers in today's Tribune want ad section.

BROOKS DEMANDS GOVERNMENT OF 'WE, THE PEOPLE'

Charges Reign of Fear Under New Deal.

A Republican victory in November will provide this country with a government friendly to labor and friendly to business, which provides the jobs for labor, Wayland Brooks declared last night in his campaign for the Republican nomination for United States senator.

Brooks spoke at three massmeetings beginning with one for the 26th and 28th wards in the auditorium at 2457 Chicago avenue, and going on to the K. of C. hall, 31st and Bonfield streets, in the 11th ward, and to the Gage Park High school at 55th and Rockwell streets. Shortly before midnight he spoke briefly at a dance at 4306 North avenue, for voters of the 34th and 36th wards.

Charges Rule by Coercion.

"There must be a government of 'we, the people' to crush the New Deal power trust now operating in Washington," he said.

"'We, the people' will crush the New Deal government of coercion and fear and elect state and national administrations that are friendly to labor and business.

"Honest labor unions and collective bargaining are essential for the protection of the wage earner, and I condemn the promotion of continued antagonism between employé and employer. It menaces progress."

Touching upon the evils that he said have arisen from unemployment and the relief-tax system which has been applied as a remedy, Brooks continued:

"The man who has no job must eat; his wife and family must eat, but he wants his job back and we want him to have it back. The job means happiness and security for him and relief from taxes for him and all of us.

Fears Called Curb on Nation.

"Every honest and constructive force must be relieved of fear. There must be no fear of meddling in a European war, of persecution, or of government reprisal. For seven years these fears have clogged the steam of creative, free enterprise in every community of Illinois and the nation."

Taxes on property, foodstuffs, clothing, and on salaries will not bring about recovery, Brooks said. Further, having people on relief gives the New Dealers a feeling of power over unfortunate fellow Americans, he said, adding:

"They have become so drunk with power they have wanted to run our farms, destroy business, own the railroads, control industry, control congress and the Supreme court, and even destroy the constitution. By night and by day they seek to perpetuate their own glory and their own power."

WAGON DRIVERS' UNION ENJOINED IN DAIRY STRIKE

Judge John C. Lewe of the Superior court issued a temporary injunction yesterday restraining the Milk Wagon Drivers' union, local 753, from using violence against employés of the Pure Farm Products company, a dairy at 1938 Augusta boulevard. The union called a strike against the plant Wednesday, alleging that its men were not being paid the rate agreed to under union wage scales.

Joseph Kawczynski.

The order was given by Judge Lewe after two nonunion drivers testified they had been beaten by sluggers. One of the drivers was Joseph Kawczynski, 3756 North Lawndale avenue. Their allegations have been denied by the union.

The company also sought to have the Inside Dairy Workers' union included in the injunction, but Judge Lewe refused this on the ground there was no showing this organization used any violence.

TWENTY CARS ARE DERAILED.

Hillview, Ill., April 5 (AP).—Twenty cars of a Chicago-Kansas City freight train on the Alton railroad were derailed here last night, forcing the rerouting of main line traffic and causing damage estimated by railroad officials at $1,000. None of the train crew was injured.

"A Spare with Every Pair" of
CANT-RUN HOSIERY
3 HOSE for $1
SELLS REGULARLY AT $1.15 for 2 HOSE (1 PAIR)
Here you can buy a pair with a "spare" (3 hose) for less than you normally pay for 2 hose. Every pair guaranteed — all new spring shades. Sizes 8½ to 10½. Limit, 2 pairs to a customer.
No Mail or Phone Orders
BENSON & NIXON CO
230 S. STATE ST. AT QUINCY

Lard Queen with Lard Statue

[TRIBUNE Photos.]

Miss Helen Armstrong of Austin, Minn., lard queen of Minnesota, at Stevens hotel with lard statue of herself made by Charles Umlauf, Chicago sculptor.

First of Series

Miss Helen Armstrong of Austin, Minn., who recently was crowned lard queen of Minnesota, posed here yesterday for Charles Umlauf, a Chicago sculptor, who modeled her statue in pure lard.

Hers is the first of a series of lard figures to be made of lard queens from corn belt states. The National Live Stock and Meat board plans to preserve the statues in cold storage for display at the 1940 International Live Stock exposition.

Miss Armstrong, Titian haired and tiny, weighs 98 pounds and is a secretary.

Candidate's Sound Truck Is Stripped of Amplifier

A campaign sound truck of Dr. Robert Schaefer, 4536 Magnolia avenue, a candidate for the Republican nomination for congress in the 10th district, which was stolen Thursday night, was recovered yesterday near Hollywood avenue and Clark street. It had been stripped of its amplifying equipment and a tire.

SENATE INQUIRY OF WIRE TAPPING MAY TURN HERE

Washington, D. C., April 4 (AP)—A senate committee opened an inquiry into wire tapping today by ordering two investigators to Rhode Island, where a federal grand jury already is probing reports of tampering with the wires of the state's attorney general, Louis V. Jackvony. Chairman Stewart [D., Tenn.], said the inquiry would be strictly independent of the grand judy's study.

Stewart mentioned Pennsylvania, New York, and Chicago as sections where other investigators probably would be sent within a few days, but declined to disclose the nature of cases.

"We have complaints from six or eight sections," he said, "but we don't want to discuss them until they have been investigated."

The investigators were supplied by committee members would not identify. "We are not using men from departments that have ever been involved, as far as we know, in wire tapping," Stewart said.

NEW DEAL SEEKS TO FOOL PUBLIC, CHURCH CHARGES

Sees Effort to Keep Eyes Off Domestic Ills.

Representative Ralph E. Church, candidate for the Republican nomination for United States senator, charged the Roosevelt administration last night with trying to fool Americans as to conditions at home by turning attention to troubles in Europe.

The congressman spoke at seven meetings in the city and suburbs. He appeared at several rallies with Dwight H. Green, Republican aspirant for governor.

Speaks at 17th Ward Rally.

Addressing 700 persons at a 17th ward rally at 69th street and Emerald avenue, Church said:

"I object to the New Deal burocrats trying to focus attention on foreign affairs when the crying need for such attention is right here in America where 10,000,000 are unemployed.

"With such a vast army of unemployed, we should keep our nose out of foreign affairs, try to encourage business, and stimulate the employment of these ten millions."

He then told of his efforts to clean up the Home Owners' Loan corporation.

"I exposed conditions existing in the HOLC where some of these burocrats were sunning themselves and sojourning on the sands and beaches at taxpayers' expense," Church said. "That is why I stay on the job in Washington, and never miss a roll call—to protect the taxpayers and citizens who trust in me."

Never Missed a Roll Call.

One of Congressman Church's campaign boasts is that he has never missed a roll call in congress.

At one of his meetings he charged that Wayland Brooks, his primary rival, was "not a Republican candidate but a Townsend candidate."

A radio program was broadcast last night by the Ralph Church for Senate Volunteers. Speakers included Dr. Earl de Long, professor of political science at Northwestern university; Miss Harriet Vittum, head of the Northwestern university settlement, and Joseph G. Gorman, lawyer, and secretary of the Illinois Lawyers' Committee for Rlaph Church. The speakers asserted that Church was in effect a "Republican senator" from Illinois, and should be elected as such.

CORDOVA FARMER DIES.

Cordova, Ill., April 5 [Special].—Thomas Crawford, 79 years old, former tax assessor in Coe township and a school director in the Bluff district, died last night. He had farmed in Coe township since 1892. The widow and a son, David, survive.

MUSEUM SEEKS $150,000 FROM HARDING ESTATE

A claim for $150,000 against the estate of George F. Harding, former Republican leader, in behalf of his historical and art museum, was filed in Probate court yesterday by Miss Jessie Katz. Miss Katz, who is executrix of the estate, filed the claim as president of George F. Harding Collections, Inc., a nonprofit corporation organized to care for his $5,000,000 collection of art objects and antiques. The museum is at 4853 Lake Park avenue. Miss Katz alleged Harding withdrew $150,000 from the corporation funds to purchase new exhibits and neglected to do so.

GOES TO PRISON AT 81.

Coldwater, Mich., April 5 [Special].—A. P. Richmeyer, 81 year old baker at Union City, near here, was sentenced by Judge Theo T. Jacobs in Circuit court here late Thursday afternoon to serve from six months to 10 years at Jackson prison following his conviction by a jury a week ago of taking liberties with a 7 year old Union City girl.

MARSHALL FIELD & COMPANY

Color makes a match

Two of your most popular accessories for Spring

GLOVES AND TURBAN Set, $2

You'll heartily applaud this pair! They were made for each other . . . made to flatter you at miraculously small expense. The perky wraparound turban twists to suit your own fancy . . . the neat little back-tucked gloves are smooth and trim on your hands. Both turban and gloves are made of delustered rayon jersey and come in pink, blue, red, yellow, navy, green, black, white and beige.

Glove Section—First Floor, South, State
Millinery Counter—First Floor, North, State
Also Evanston and Oak Park

THE NEIGHBORS By George Clark

"Why shouldn't I know as much about it as he does? We've probably bought more shoes than he ever sold."

MARSHALL FIELD & COMPANY

The Young American Way

ON OUR YOUNG PEOPLE'S FLOOR THE FOURTH

Independence...vitality...joy of life—this is the Young American Way. And this is the spirit young people and their parents find expressed in the clothes on our Fourth Floor. Wide variety for selection, of course, rainbow range of colors, but fundamentally the simple things which Young America feels are best for a busy life and a merry one.

Raleigh Sports Tourist, the 3-gear English bicycle, $52.50
Handle-Bar bag, $2
Air-Wedge oxfords, $5.50

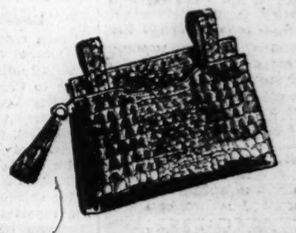

THE BAG FOR THE BICYCLE, $2

This inexpensive new Handle-Bar bag ends frantic clutching at a purse. It fits right on the handle bars, snaps free when she wants to carry it. Red, green, brown or navy in grained Fabrikoid. Only at Field's!

First Floor, South, State and Middle, Wabash
Also Evanston and Oak Park

She studies . . she plays in PLAYMATES, $6.95

A smart new thing to do. Go to classes in fashion in a captivatingly styled frock. And wear a playsuit underneath ready for sport after school.

1. *Carefree* in this breezy new cotton. Green frock. Gold-colored playsuit of the bra-and-pleated, shorts type. 10-16. **$6.95**
2. *Petticoat Influence* in chambray with eyelet embroidery. Rose or aqua. Slim-fitting zip-up playsuit. Sizes 10 to 16. **$6.95**

Girls' Section—Middle, State
Also Evanston and Oak Park

She springs into SPORT OXFORDS

New styles, Summer colors, rubber soles—latest variations on an enormously popular theme.

1. *Air-Wedge* has sole cut out for lightness. Blue pressed calf. Also in white. **$5.50**
2. *Classic* white calf with red or blue saddle and sole. **$4.75**
3. *Dutch-Boy side-tie* in white calf with brown saddle. **$4.75**
4. *Dutch-Boy side-tie* in light tan calf with crepe sole. **$5.50**

Young Teens' Shoes—South State

Whatever his age, he likes the BOYISH BRAVADO OF TWEEDS

1. *The Tweed Topcoat.* In the striking colors he likes as well as big brother does. Sizes 4 to 10. **$9.95.** Matching Eton cap, **$1.65**
2. *The Tweed Long-Trouser Suit.* Athletically styled in green, blue-gray or brown. Two pairs of trousers with Talon flies. Sizes 10 to 18. **$25**
3. *The Tweed Rugby.* With shorts to please mother, knickers to please the boy. Blue-gray, brown or green herringbone. 6 to 12. **$10.95**

Boys' Section—South, State
Also Evanston

Opens Today—National Exhibition of Soap Sculpture

See the 700-pound theme carving, "The Spirit of '76," and the hundreds of prize winners and other outstanding entries in the Fifteenth Annual Soap Sculpture Competition. Here through April 20. *Fourth Floor, South, Wabash.*

LYONS PLEDGES TO PUT PEOPLE ABOVE UTILITIES

Warns Street Car Riders of Fare Boost Peril.

Richard J. Lyons, candidate for the Republican nomination for governor, pledged in four speeches last night that if elected he will appoint a state commerce commission that will put the welfare of the people ahead of the selfish interest of any utility corporation.

Lyons spoke in the 11th and 15th wards and at a combined rally for the 26th and 28th wards. Late last night he talked to merrymakers at a west side dance for the 34th and 36th wards.

Reassures Car Riders.

"The street car and bus riders, gas and electric light users, and taxpayers can rest assured," the candidate said, "that their interest shall be foremost in my mind when I appoint members of rate making and regulating bodies of the state. This is extremely important to millions of Illinois men and women.

"In Chicago, for example, there is a none too subtle scheme under way to increase street car fares. The car riders who will have to pay these higher fares—unless your governor and the commerce commission prevent it—are entitled to know now that an increase of only one cent in car fares would mean 10 million dollars a year to the traction interests.

"Also in Chicago, the gas company has just lost a fight to boost its rates. But that does not mean they are not going to try again."

Utilities Fight Him, He Says.

Lyons then charged that the utility interests are fighting the hardest to defeat him.

"They have combed the record carefully," he went on. "They have found proof that Lyons would not sanction any selling out of the people's interest. They know I never have been the recipient of fees or favors from the huge interlocking utility interests thru the benevolence of the bosses of the Kelly-Nash-utility combination in Ilinois.

"I warn these enemies of the public good to know and to remember that the state government is going to be conducted for the benefit of the people of Illinois when I am elected governor.

"I believe the voters of this state know it, too. They are not going to vote against themselves. They are not willing to turn their rights over to the traction and utilities interests and risk another Insull collapse!"

TRIES TO WRECK RADIO STATION WITH A HATCHET

Superior, Wis., April 5 (AP).—A Superior truck driver, apparently disgruntled because he lost his WPA job, broke into radio station WEBC and tried to destroy its transmitter with a hatchet last night in an effort "to get President Roosevelt and J. Edgar Hoover to come to Superior."

Police Chief Arthur Buchanan said the man told that story after police seized him in WEBC's emergency transmitter room atop the Superior Telegram newspaper building. He had chopped down a door with a hatchet and was about to enter a room containing costly and complicated transmitting apparatus when two policemen arrived and took him into custody. They had been summoned by a reporter in the building who heard the noise and said he heard the man muttering, "I'll put this WEBC off the air."

Found Guilty

[TRIBUNE Photo.]

Mrs. Mary Nadine Segvich holding daughter, Patricia, after she had been found guilty of vote fraud and fined $1,500.

Sentences of two years each in the county jail were imposed by County Judge Edmund K. Jarecki yesterday on two polls officials of the 53d precinct in the 11th ward in the 1939 mayoral election. They were found guilty on vote fraud contempt charges.

They are Albert Ferro, 3123 Shields avenue, Democratic judge, and Frank Guinta, 3258 Princeton avenue, Republican judge. Both are truck drivers and fathers of small children.

Ferro's mother, Mrs. Concetta Ferro, ran forward as sentence was pronounced and tried to force her way into Judge Jarecki's chambers. "They are sending my boy to jail for nothing," she wept. Fifteen deputy bailiffs answered an alarm that there was a disturbance in the courtroom.

Mrs. Mary Segvich, 3245 Princeton avenue, another vote judge in the precinct, also was found guilty and was fined $1,500. She has a child 20 months old. Appeals were taken for all three defendants.

HONEST BALLOT GROUP SCHOOLS POLLS OFFICIALS

A school for poll watchers and challengers and election judges and clerks in next Tuesday's primary was conducted last night in the La Salle hotel by Mrs. Harriet Robertson of the Honest Ballot committee. Mrs. Robertson explained common fraudulent practices in elections and the ways to circumvent them.

The committee, with headquarters at 53 West Jackson boulevard, is holding a series of such meetings.

The Honest Ballot committee was created as a coördinating agency for election reform by 32 county-wide civic and business associations, women's club federations, and church societies. On election days its observers are stationed at all precinct polling places to assure the observance of election laws.

VIGIL TO PREVENT ELECTION THEFT URGED BY GREEN

Candidate Asks Citizens to Watch Polls.

Dwight H. Green, Republican candidate for nomination for governor, yesterday continued his attacks on election fraud. He spoke at ward meetings on the south and far west sides.

"To preserve the liberty that has been lost in other countries we must rally our citizens to the defense of the ballot box in Chicago on April 9," he said. "There is no difference between those in other lands who seize power without an election and those who permit voters to go thru the form of casting ballots, but seize office by stealing the election.

Frauds Called City's Shame.

"The name of Chicago has been blackened from coast to coast as a result of the exposure of vote thefts on a scale never before revealed in any city election. Our people are aroused. They recognize the fact that, if we are to keep our form of government, we must choose our officials by honest ballot. When our right to elect officials is gone we no longer have self-government.

"I call upon every citizen of our city who can do so to go to the Green headquarters in his ward and devote one full day to the service of his country. I urge these volunteers to watch the polls on primary day and see that the election stealing of last April does not happen again. In foreign countries the citizens are forced to spend all their time facing the enemy. Surely we can give one day to protecting ourselves against an enemy more subtle, but just as dangerous.

Service Likened to War.

"Our government faces perils as grave as any produced by an armed foe. Those who rally to the support of the citizens seeking to protect the ballot box and guarantee a fair election and an honest count are serving the country as effectively as did our soldiers at the front."

Green will spend today touring Ogle and Lee counties, with meetings scheduled in Rochelle, Oregon, Mount Morris, Forreston, Polo, Amboy, Franklin Grove, Ashton, and a night meeting in Dixon. He will return to Chicago late tonight.

Defeated Mayor Hoan Takes to Lecture Stage

Milwaukee, Wis., April 5 [Special].—Daniel W. Hoan, who was defeated for reëlection last Tuesday after 24 years as mayor of Milwaukee, confirmed an announcement today that he is to make a series of lectures for a national lecture bureau. He will talk on municipal government and finances. Two of the subjects will be "Municipal Government and Crime" and "How Milwaukee Is Eliminating Its Public Debt." Hoan said the arrangements were made before the election.

SWALLOWS POISON IN ROOM.

Horace T. Luckow, 35 years old, was taken to the Henrotin hospital last night after he swallowed poison in his room at 1448 North Dearborn parkway.

Political Meetings Tonight

REPUBLICANS.

Richard J. Lyons meetings indicated by [L], Wayland Brooks [B], Ralph E. Church [C], Harry S. Ditchburne [D], and Judge Oscar F. Nelson [N].

WARD.

37th—5557 Harrison street [L-B-N].
42nd—St. Philip's school, Oak and Cambridge streets [D].
43d—Germania club, 108 Germania place [D].
45th—4220 Lincoln avenue [N].
48th—Republican headquarters, Wilson and Kenmore avenues [C].
Blue Island—Masonic hall, 128th street and Western avenue [L-B-B].
Calumet City—335 155th place [L-B-N].
Chicago Heights—Washington school, 16th street and Chicago road [L-B-N].
Evanston—Foster school, Foster street and Dewey avenue [N].
Harvey—Whittier school, 152d and Loomis streets [L-B-N].

Dwight H. Green has no Chicago meeting scheduled.

There are no Democratic meetings scheduled.

Boy, Crushed Under Truck, Dies as Leg Is Amputated

La Porte, Ind., April 5 [Special].—James Kandis, 12 years old, died here today during an operation to amputate his left leg, which was crushed Wednesday when he fell under a wheel of a utility truck. His death was the second traffic fatality of the year in La Porte and the 16th in La Porte county.

GREEN IS INVITED TO FIGHT CHARGE OF NASH BACKING

Women Ask Him to Join Radio Discussion.

The Women's Regular Republican Organization of Oak Park announced yesterday that it has invited Dwight H. Green to take part in a radio broadcast this afternoon and reply to charges that his campaign for the Republican nomination for governor has been financed and directed by the Kelly-Nash-Horner Democratic machine.

This accusation, made public last week, was that Democratic pay rollers hold high places in the Green campaign and solicit funds for it. Green replied that the charges were political trickery.

Evidence Sent to Stiles.

The Oak Park women then submitted their evidence to A. K. Stiles, chairman of the Republican State Central committee. Stiles subsequently announced he believed the charges to be well founded and substantially correct.

This brought some criticism upon Stiles from other members of the committee and the women asked the entire body to assemble and examine the evidence. This request was denied, it was said by Mrs. John K. Russell, chairman of the Oak Park group.

Writes Letter to Green.

In a letter to Green yesterday she wrote:

"We have reserved time over radio station WLS on Saturday at 2:15 p. m., at which place you are invited to appear, in person and not by proxy, to answer over the radio the questions relating to your Democratic affiliations and support.

"One half the time is tendered to you gratis. If you do not appear in person we shall utilize the time allotted to you to submit our evidence in support of the charges against you."

At Green's headquarters it was said that repeated announcements have stated that the candidate would not be in Chicago on Wednesdays and Saturdays. Green will be in Ogle and Lee counties today.

ROB REAL ESTATE OFFICE.

Two armed men invaded a real estate office at 6214 North Clark street yesterday and fled with $100 after locking up Miss Bernice Chimbroff, a clerk, and Rudolph Crosby, the manager.

BOOKIES SETTLE FOR FINES; COURT CLEARS DOCKET

Last fall the Municipal Jury court docket became clogged with handbook cases. At one time 425 cases were pending as the bookies fought conviction.

Then the federal government closed down the race wires, and the handbook business suffered. Since then the bookies haven't cared to fight their court cases, preferring to plead guilty and take a small fine.

Yesterday Judge John V. McCormick disposed of the last case. In all, according to Assistant State's Attorney Myron Lewis, 566 employés of 240 handbooks were fined a total of $3,525. During this last week alone 194 paid a total of $978.

Dear Diner:
Every dinner-time
Don't wonder:
"Where tonight?"
Just let yourself
go where this rhyme
Directs you.
Ricketts! Right!

RICKETT'S
at the Watertower
103 East CHICAGO

TWO

princely pounds of
Mrs. Snyder's
for SUNDAY

Dad, come today on your way home, for Mrs. Snyder's SPECIAL MIXTURE! Get TWO princely pounds, for SIX luscious reasons: (1) *chocolatey* chocolates, (2) bonbons, (3) chewies, (4) brittles, (5) buttery caramels, (6) nut candies. How does *that* sound for pleasant Sunday eating?

65c per lb. . . . TWO lbs. for $1.30
MRS. SNYDER'S CANDIES
Out of towners send orders to 119 N. Wabash
CHICAGO

Subscribe for the Tribune

BASKIN

All eyes are on puggaree band midweights

DOBBS
"Piping Rock"..$5

There's a swing this spring towards *the rakish, the dashing, the debonair* . . . and Dobbs leads the way with "Piping Rock." From the ovalized *telescope crown* to the *puggaree band* in matching and contrasting tones, this hat fairly sings with heads-up style. Once you let a Baskin *hat counsellor* "mirror" you in a "Piping Rock" you'll not want to leave the store without one! *Colors:* Sand Dune, Pecan, Brummel (green), Danube Blue.

Other Dobbs up to $20 — *Yes, we've Dobbs "Gay Cavalier" hats as featured in Life . $7.50*

BASKIN
2 STORES
Home of Hart Schaffner & Marx Clothes
123 S. STATE ST. • CLARK at WASHINGTON

KERMANS
MICHIGAN AVENUE
Just North of Randolph

OUR FAMOUS
Hand Detailed Blouse
$3.00

It's the fine detail done painstakingly by hand, the delicate fagoting and becoming convent girl collar, that has made this Kerman crepe blouse so popular. White, dusty pink, blue, red; also in polka dots. 32 to 38.

Mail Orders Promptly Filled if Accompanied by Check or Money Order

CONVENIENT CREDIT • GUARANTEED SATISFACTION

MAURICE L ROTHSCHILD
for the greatest stocks of fine clothes in the world
featuring
HICKEY-FREEMAN—KUPPENHEIMER—KENTBRIDGE—
WALL ST.—LA SALLE AND CROMWELL CLOTHES—
STETSON & FAMOUS IMPORTED HATS—MANHATTAN
SHIRTS—JOHNSTON & MURPHY SHOES

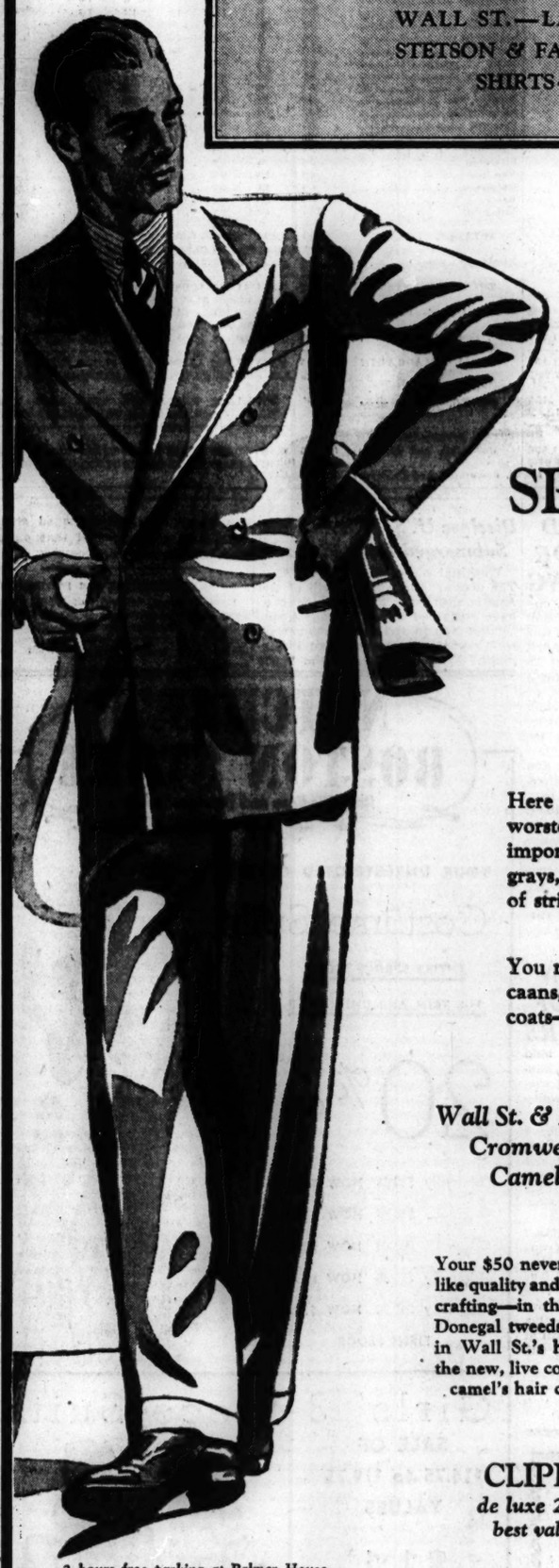

2 hours free parking at Palmer House garage, Quincy near State, with every purchase of $1 or more

Superb quality in
SPRING SUITS AND TOPCOATS
with more style—more color—more big value at
$39.50

Here are all the outstanding new suit fabrics of the hour—new worsteds—new tweeds—new silky shetlands and cheviots—new imported British flannels—all the new colors, too—in blues, blue grays, gray blues, blue greens and soft browns—50 different types of stripes—new, soft, deep drapes for men and young men—the most remarkable showing in America

You never saw a bigger topcoat offering, either—raglans, balmacaans, boxcoats, fly front topcoats, double breasted topcoats, polo coats—in fleeces, imported Scotch weaves—coverts & Venetians—tweeds—spring's greatest offering

Wall St. & Kuppenheimer suits
Cromwell 2-trousers suits
Camel's hair topcoats
$50
Your $50 never bought more fine custom-like quality and style—it's in the soft hand-crafting—in the rich worsteds—imported Donegal tweeds, shetlands and cheviots—in Wall St.'s hand-needled edges—in all the new, live colors—in the rich, luxurious camel's hair coats—a marvelous group

Welsh tweed & shetland suits in deep drapes & new, live color
$35
They're as full of life, spirit and color as a big-name swing band—soft, deep drape styling—accented shoulders—trim waist—new shades of grays, browns, greens, tans and heather mixtures. It's a showing you can't equal anywhere for style and value. Don't miss it

CLIPPER CRAFT
de luxe 2-trouser suits—the best values of the year at
$33.50
Sizes for every figure

Hickey-Freeman
customized suits & topcoats—the finest of the fine
$57.50 $65 $75 $85
Suits to $95—topcoats to $135

MEN'S SUITS, 2ND FLOOR—YOUNG MEN'S SUITS, 4TH FLOOR—TOPCOATS, 6TH FLOOR

MAURICE L ROTHSCHILD
MINNEAPOLIS — *State at Jackson—Chicago* — ST. PAUL

TRIBUNE STRAWS SHOW MACHINES GATHER STEAM

Organization Candidates Pick Up Votes.

A map of Illinois detailing all the downstate points visited by canvassers for the Tribune poll appears on the back page. A map of the poll in Chicago will be printed tomorrow.

BY ARTHUR EVANS.

Shifts in political winds within the last two weeks are indicated in the Tribune's straw vote in a recanvass of some areas covered earlier in the poll. Canvassers were sent Thursday afternoon to 30 Chicago street corners, where straws were collected March 22, when the canvass began.

A comparison of the results shows Richard J. Lyons, a Republican candidate for governor, running stronger on all three sides of the city. While his opponent, Dwight H. Green, was still leading, he had fallen off in percentages. Politicians regard the trend as indicative of ward organization work.

Green Losing Ground.

Approximately 1,600 Republican ballots were collected on each of the two days, 13 days apart. The comparison shows the following percentages of votes received:

	Green. Pct.	Lyons. Pct.
South Side—13 corners.		
March 22	62.40	37.60
April 4	54.38	45.62
West Side—10 corners.		
March 22	56.40	37.60
April 4	56.07	43.93
North Side—7 corners.		
March 22	62.84	37.16
April	61.72	38.28
Total—		
March 22	61.19	38.81
April 4	56.79	43.21

Green's April 4 percentage of 56.79 is about 4 points lower than the 60.81 per cent Green has of the total Chicago vote collected in two weeks. The recent decrease in his ratio has been noted from time to time in the ward tables.

Wayland Brooks, running for United States senator, slipped from 63.24 per cent to 59.91. Ralph Church, his opponent, increased from 36.76 per cent to 40.09.

Nelson Slips Badly.

Oscar F. Nelson, candidate for state's attorney, dropped from 63.58 per cent to 51.75 in the street corner straws, while Harry S. Ditchburne rose from 31.54 per cent to 43.32 per cent. Erwin E. Cowen got 4.93 per cent of the vote, a slight increase.

On the Democratic side variations were shown that led politicians to believe that the Springfield and Chicago organizations have their machines ready for primary day next Tuesday.

Almost two weeks ago Vice President John N. Garner got 9.54 per cent of the Democratic straws gathered at these 30 typical street corners. Thursday he had 7.27 per cent. President Roosevelt, whose name was placed in the preferential primary without his written consent as required by law, climbed from 90.46 per cent to 92.73 at the same corners.

John Stelle, insurgent candidate for governor, who is fighting the Kelly-Nash-Horner machine, dropped in the comparative figures from the 30 corners. Benjamin Adamowski, his teammate, running for United States senator, remained almost where he was two weeks ago.

Race for Governor.

The Stelle decrease in two weeks in these typical places, and the corresponding growth in strength of Harry B. Hershey, who has the support of the organization, may be seen in the following comparisons. About 1,800 straws were taken each time.

South side:	Hershey.	Stelle.
March 22	53.51	46.49
April 4	61.57	38.43
West side:		
March 22	55.61	44.39
April 4	62.63	37.37
North side:		
March 22	55.24	44.76
April 4	60.10	39.90
Total:		
March 22	54.50	45.50
April 4	61.59	38.41

In these tables Stelle is about 4.5 per cent below his percentage for the total Chicago vote taken in the last two weeks. Here, too, this is taken to indicate that machine activity is making itself felt.

Downstate, a comparative canvass in 22 cities was made that also shows fluctuations from two weeks ago. In eight cities in northern Illinois Dewey in the final poll has 57.30 per cent; Roosevelt, 39.30; Garner, 3.40. Compared with two weeks ago Dewey fell off about a point, Garner lost a point and Roosevelt picked up two.

In five cities in central Illinois Dewey 51.62 per cent, Roosevelt 42.37, cent of all presidential polls; Roosevelt, 43.79; Garner, 7.52. Two weeks ago the straws in these cities gave Dewey 51.62 per cent; Rosevelt, 42.37; Garner 6.01.

In nine southern Illinois cities Dewey dropped from 45.79 in early straws to 43.90 in late ones; Roosevelt advanced from 47.49 per cent to 49.01; Garner went up from 6.72 to 7.09 per cent.

Dewey Still in Lead.

The total of these comparative straw polls gives Dewey downstate more votes than Roosevelt and Garner combined. The comparison:

	Dewey.	Roosevelt.	Garner.
Early straws	52.88	41.65	5.47
Late straws	51.54	42.87	5.59

Green increased slightly in six northern cities, Lyons in two, with little change in total percentages. In five towns in central Illinois, Lyons got 36.69 per cent where in earlier straws he had 32.74; Green made a corresponding decrease from 67.26 per cent to 63.31 per cent. In nine southern Illinois cities, late polls gave Lyons 52.17 per cent where early polls gave him 51.62; Green in the finals got 47.83 per cent; in the earlies 48.38 per cent. The total result left the downstate figures almost without change, with 57.17 per cent for Green and 42.83 for Lyons.

In the comparison of Democratic straws, Stelle gained in Northern Illinois, getting 55.57 per cent in late straws where he has 51.86 in the early. In central Illinois Hershey gained in Springfield and Quincy; Stelle in Bloomington.

Other Changes Shown.

In southern Illinois, Hershey made a percentage gain in East St. Louis, which politicians deem an indication of organization strength. In nine towns in Egypt Stelle dropped in the late straws in all except Belleville. In early polls in the nine cities he had 51.80 per cent; in the late polls, 48.40.

The combined totals of these downstate comparisons gave Stelle 51.27 per cent in the late straws where in early polls he had 55.41. Hershey went up from 44.59 per cent to 48.73 per cent.

More Results in Tribune Poll of Illinois Primary Voters

REPUBLICAN

STREET CORNERS—	Ward.	PRESIDENT. Dewey.	GOVERNOR. Green.	GOVERNOR. Lyons.	U. S. SENATOR. Brooks.	U. S. SENATOR. Church.	STATE'S ATTORNEY. Nelson.	STATE'S ATTORNEY. Ditchburne.	STATE'S ATTORNEY. Cowen.
Harrison and Kedzie	29	56	34	23	23	22	22	24	4
112th and Michigan	9	57	34	23	37	12	32	24	0
Central and Belmont	38	31	16	17	22	9	18	11	2
Lawrence and Damen	47	57	18	40	35	19	31	19	1
55th and Western	15	48	26	22	27	20	23	19	6
Pulaski and Belmont	35	49	37	13	23	23	22	24	2
79th and Exchange	7	59	30	17	18	25	22	21	6
Grand and Western	28	30	17	11	11	9	9	9	3
47th and South Park	3	88	46	38	70	12	46	24	11
North and Clark	43	79	47	38	45	35	31	42	5
Ogden and 22d	23	69	39	22	35	19	31	18	3
47th and Lake Park	4	44	23	18	22	21	14	18	4
31st and Halsted	11	29	11	9	12	5	13	6	0
Armitage and California	34	72	42	28	43	23	33	26	4
Kedzie and 63d	13	62	34	37	43	22	41	17	6
Bryn Mawr and Broadway	49	67	27	35	31	31	34	20	7
Belmont and Western	45	89	50	37	30	55	49	38	2
35th and State	2	47	11	29	29	11	25	10	2
Lake Park and 53d	5	50	29	25	32	20	17	25	2
79th and Stony Island	8	50	32	18	28	20	31	14	2
106th and Ewing	10	81	70	18	35	49	24	49	6
Root and Halsted	14	89	39	38	52	26	41	27	9
63d and Racine	16	41	19	21	20	11	25	8	0
79th and Ashland	18	30	17	15	23	7	14	16	0
22d and Kedzie	22	63	31	35	36	17	32	19	2
Van Buren and Western	25	43	17	15	13	15	19	8	1
Augusta and Ashland	26	23	13	12	13	9	16	9	0
Lake and Kedzie	28	91	54	40	55	35	51	32	10
Augusta and California	31	44	26	14	25	9	24	9	3
Armitage and Pulaski	34	67	34	19	32	19	25	23	3
North and Cicero	36	60	34	23	38	14	34	15	2
Lawrence and Kimball	40	68	46	19	34	24	38	21	3
Devon and Milwaukee	41	26	12	13	12	6	18	3	0
Clark and Diversey	44	111	77	35	55	50	52	48	4
Clark and Addison	46	67	30	35	40	17	39	15	3
Foster and Broadway	48	41	23	14	14	21	13	9	12
TOTALS		2,069	1,143	876	1,113	742	1,008	720	130
			56.61%	43.39%	60.00%	40.00%	54.25%	38.75%	7.00%
DOWNSTATE—		Dewey.	Green.	Lyons.	Brooks.	Church.			
Havana		59	32	23	28	11			
Virginia		16	6	8	13	3			
Clinton		166	104	68	131	38			
Maroa		31	19	8	16	12			
East Peoria		59	44	19	39	28			
Bement		26	15	9	11	13			
Monticello		63	21	32	35	22			
Stonington		31	18	13	18	8			
Sullivan		83	43	39	49	31			
Arthur		80	53	25	46	29			
Cowden		21	15	7	17	4			
Shelbyville		103	80	21	65	29			
Springfield		514	353	205	361	171			
Macomb		74	53	17	59	9			
Bushnell		71	42	30	57	11			
Hanna City		17	10	6	4	5			
Farmington		56	37	15	46	11			
London Mills		30	8	11	18	2			
Quincy, No. 1		53	29	17	29	16			
Camp Point		39	25	10	29	5			
Rushville		84	38	47	70	16			
Greenville		56	26	27	33	19			
Gillespie		14	9	7	12	4			
Litchfield		43	31	12	32	10			
Carlinville		38	27	11	20	15			
Taylorville		75	46	28	68	7			
Pana		72	50	19	55	16			
Hillsboro		88	70	17	56	30			
Sterling		157	84	75	119	30			
Quincy, No. 2		34	21	9	25	6			
Jacksonville		205	125	66	136	56			
Freeport		138	67	83	102	44			
Dixon		168	129	43	118	50			
Galesburg		132	113	28	84	50			
Princeton		122	78	37	86	40			
Kewanee		129	93	36	96	38			
Roodhouse		44	30	14	32	11			
Barry		152	113	37	102	35			
Pittsfield		116	65	53	85	34			
TOTALS		3,449	2,212	1,222	2,397	969			
			64.41%	35.59%	71.21%	28.79%			
Previously reported		25,840	14,463	11,268	18,028	6,902			
TOTAL DOWNSTATE		29,289	16,675	12,490	20,425	7,871			
			57.17%	42.83%	72.18%	27.82%			
Today's Chicago vote		2,069	1,143	876	1,113	742	1,008	720	130
			56.61%	43.39%	60.00%	40.00%	54.25%	38.75%	7.00%
Prev. reported, Chicago		27,597	16,983	10,807	17,014	9,109	15,143	8,646	1,271
TOTAL CHICAGO VOTE		29,666	18,126	11,683	18,127	9,851	16,151	9,366	1,401
			60.81%	39.19%	64.79%	35.21%	60.60%	34.79%	5.21%
Previously reported, country towns		4,192	2,697	1,632	2,415	1,733	2,229	1,369	185
			62.30%	37.70%	58.22%	41.78%	59.39%	36.48%	4.13%
TOTAL, country towns, downstate and Chicago		63,147	37,498	25,805	40,967	19,455	18,380	16,735	1,536
			59.24%	40.76%	67.80%	32.20%	59.93%	35.00%	5.07%

Total Republican and Democratic, country towns, downstate, and Chicago.....135,647

DEMOCRATIC

STREET CORNERS	Ward.	PRESIDENT. Roosevelt.	GOVERNOR. Garner.	U. S. SENATOR. Hershey.	U. S. SENATOR. Stelle.	U. S. SENATOR. Adamowski.	STATE'S ATTORNEY. Slattery.	STATE'S ATTORNEY. Courtney.	STATE'S ATTORNEY. Gutknecht.
Harrison and Kedzie	29	69	6	36	29	22	41	39	28
112th and Michigan	9	44	1	23	11	11	16	23	10
Central and Belmont	38	30	2	13	19	17	16	15	14
Lawrence and Damen	47	38	3	21	9	3	26	19	9
55th and Western	15	82	7	27	62	77	12	68	21
Pulaski and Belmont	35	74	3	38	27	46	21	34	30
79th and Exchange	7	35	2	17	11	9	18	15	13
Grand and Western	28	59	7	27	18	37	18	32	19
47th and Western	3	109	0	55	21	32	41	49	27
North and Clark	43	75	9	38	43	39	39	44	35
Ogden and 22d	23	177	3	64	44	48	53	63	40
47th and Lake Park	4	58	10	40	19	30	30	40	20
31st and Halsted	11	50	3	21	27	26	22	31	16
Armitage and California	34	80	2	32	31	38	24	34	37
Kedzie and 63d	13	68	4	32	38	38	27	41	29
Bryn Mawr and Broadway	49	78	10	49	22	27	36	51	29
Belmont and Western	45	57	6	36	29	26	32	27	31
35th and State	2	65	5	34	25	17	40	42	11
Lake Park and 53d	5	72	5	31	27	33	28	33	30
79th and Stony Island	8	26	2	22	9	8	21	15	14
106th and Ewing	10	57	10	27	31	32	26	23	31
Root and Halsted	14	86	4	41	32	40	32	35	37
63d and Racine	16	77	13	18	41	40	20	53	26
79th and Ashland	18	38	9	25	26	12	30	28	15
22d and Kedzie	22	61	13	30	34	40	17	21	31
Van Buren and Western	25	56	4	27	33	35	21	36	23
Augusta and Ashland	26	75	2	46	25	52	20	37	38
Lake and Kedzie	28	92	13	52	41	45	51	45	52
Augusta and California	31	84	3	36	44	52	24	44	33
Armitage and Pulaski	34	92	6	39	30	61	22	41	30
North and Cicero	36	107	7	59	38	40	58	21	86
Lawrence and Kimball	40	132	3	87	20	44	52	56	50
Devon and Milwaukee	41	24	0	8	12	19	3	14	9
Clark and Diversey	44	55	3	39	15	20	34	31	19
Clark and Addison	46	50	4	26	20	22	19	20	16
Foster and Broadway	48	51	9	35	22	29	20	45	11
TOTALS		2,475	193	1,251	979	1,167	1,019	1,274	970
		92.77%	7.23%	56.10%	43.90%	53.39%	46.61%	56.77%	43.23%
DOWNSTATE—		Roosevelt.	Garner.	Hershey.	Stelle.	Adamowski.	Slattery.		
Havana		58	23	32	53	22	48		
Virginia		10	12	9	13	7	9		
Clinton		142	27	69	87	55	92		
Maroa		10	6	9	6	4	9		
East Peoria		172	5	41	112	82	59		
Bement		19	7	11	13	13	9		
Monticello		33	15	10	35	10	25		
Stonington		19	3	17	7	9	12		
Sullivan		105	14	64	46	33	62		
Arthur		38	12	19	39	14	26		
Cowden		15	3	9	7	4	8		
Shelbyville		134	19	84	66	61	78		
Springfield		590	49	336	302	306	297		
Macomb		33	7	24	18	11	27		
Bushnell		42	13	21	26	18	20		
Hanna City		29	1	8	20	11	17		
Farmington		42	4	19	23	14	23		
London Mills		7	3	6	5	5	6		
Quincy, No. 1		63	7	29	25	34	30		
Camp Point		26	3	13	17	11	17		
Rushville		62	18	42	36	27	52		
Greenville		16	6	13	7	6	11		
Gillespie		31	3	18	15	12	16		
Litchfield		34	10	27	22	15	17		
Carlinville		36	3	24	16	17	22		
Taylorville		132	7	127	18	30	100		
Pana		48	11	28	32	25	22		
Hillsboro		91	18	56	50	44	54		
Sterling		84	10	54	35	33	48		
Quincy, No. 2		33	10	15	22	24	13		
Jacksonville		102	30	65	75	64	60		
Freeport		67	8	54	22	25	46		
Dixon		43	10	30	20	20	23		
Galesburg		57	5	36	27	25	30		
Princeton		36	5	22	16	22	19		
Kewanee		90	18	48	41	48	25		
Roodhouse		65	14	47	42	14	52		
Barry		80	38	70	55	45	71		
Pittsfield		117	42	95	79	68	92		
TOTALS		2,811	498	1,676	1,538	1,288	1,647		
		84.95%	15.05%	52.15%	47.85%	43.88%	56.12%		
Previously reported		18,478	2,835	9,759	10,367	7,472	10,786		
TOTAL DOWNSTATE		21,289	3,333	11,435	11,905	8,760	12,433		
		86.46%	13.54%	48.99%	51.01%	41.33%	58.67%		
Today's Chicago vote		2,475	193	1,251	979	1,167	1,019	1,274	970
		92.77%	7.23%	56.10%	43.90%	53.39%	46.61%	56.77%	43.23%
Prev. reported, Chicago		31,030	2,732	16,715	12,615	13,653	15,207	12,251	11,465
TOTAL CHICAGO VOTE		33,505	2,925	17,966	13,594	14,820	16,226	13,525	12,435
		91.97%	8.03%	56.93%	43.07%	47.74%	52.26%	61.09%	38.91%
Previously reported, country towns		2,401	307	1,294	1,071	1,031	1,324	1,567	798
		88.66%	11.34%	54.71%	45.29%	43.78%	56.22%	66.26%	33.74%
TOTAL, country towns, downstate and Chicago		57,195	6,565	30,695	26,570	24,611	29,983	21,002	13,233
		89.70%	10.30%	53.60%	46.40%	45.08%	54.92%	61.45%	38.55%

GETS 9 MONTHS ON JOLIET VOTE FRAUD CHARGES

Patrick D. Fahey, a Joliet real estate dealer convicted of conspiracy to commit election frauds, was sentenced yesterday by Judge Ben F. Anderson in the Will county Circuit court to serve nine months in jail and pay a $1,000 fine. Three other men convicted of the same offense were sentenced to shorter jail terms.

The convictions were voted by a jury on Jan. 13, but the four defendants filed motions for a new trial and sentence was delayed. They announced to Judge Anderson, who was brought in from Charleston to preside, that they would appeal, and were allowed 60 days to prepare briefs.

Those sentenced, in addition to Fahey, are John Lamberger, 60 days in jail, and Alex Lamberger and Carmen Carpinelli, each 90 days in jail. At the trial it was shown the conspirators tried to vote floaters and repeaters in behalf of Judge Edwin L. Wilson, a Democrat.

Prosecutor to Seek Date for Second Trial of Bowen

State's Attorney Samuel Shapiro of Kankakee county announced yesterday he would request Circuit Judge James V. Bartley next Thursday to set a date for the second trial of A. L. Bowen, state director of public welfare. Bowen is under indictment charging omission of duty in connection with a typhoid epidemic which cost 60 lives last summer at the Manteno state hospital. His first trial in February resulted in a jury disagreement.

MAURETANIA LEAVES HONOLULU; BELIEVED ON WAY TO AUSTRALIA

HONOLULU, T. H., April 5 (AP).—Cloaked in wartime secrecy, Great Britain's mighty Mauretania turned her prow into the high seas again today after a brief stop here for supplies.

Her destination is believed to be Australia, where she probably will be used for troop transport service.

Capt. Ernest Edkin talked freely about his voyage from New York but was silent as to his ship's destination, explaining he was sailing under sealed orders. The vessel left New York March 20 and passed thru the Panama canal a week later.

SLAYER GRANTED DEATH STAY FOR SANITY HEARING

Victor Nukowski, 24 years old, one of three men awaiting electrocution for a robbery murder, yesterday was granted a stay of execution until April 26 pending a sanity hearing April 22. Judge John F. Bolton of the Criminal court agreed to hold the hearing at the request of Attorney Samuel Hoffman. Nukowski will be examined by alienists for the state and the defense.

Nukowski, Henry Drewek, 22, and Frank Michalowski, 25, were scheduled to die in the electric chair next Friday. Attorney Charles Bellows, representing the latter two, will apply for a commutation of sentence Wednesday before the state board of pardons and paroles. The three were convicted of the murder of Viggo Peterson, 64, of 2650 Cortland street, who was slain Oct. 13 during a robbery in a tavern at 1859 North Washtenaw avenue.

ROB TWO WOMEN AND ESCORT OF GEMS AND FURS

Two women and a man were held up late last night by two armed bandits in Root street, near Normal avenue, and robbed of $6,655 in jewelry and furs.

The victims were Irving Soboroff, a cap manufacturer, and his wife, Cynthia, of the Webster hotel, 2150 Lincoln Park West, and Mrs. Jean Thompson, wife of A. C. Thompson, and owner with him of the Parkway Riding academy, 2153 North Clark street.

They had just left a horse auction in the stockyards when their car was curbed by the two bandits. From Mrs. Thompson the gunmen took two silver fox furs, valued at $1,000, and a ring valued at $35. Mrs. Soboroff was robbed of a five carat diamond ring, costing $5,000; another ring valued at $600, and a wedding ring guard valued at $20.

ROB DRUGGIST OF $96.

Edwin Sobol was held up in his drug store at 1139 West 73d street by two armed men last night and robbed of $96.

Disclose U. S. Warship Hit Submerged Rock Pinnacle

Washington, D. C., April 5 (AP).—The cruiser Augusta, flagship of the Asiatic fleet, was disclosed today to have sustained minor damage about 10 days ago in striking a submerged rock pinnacle in the southern Philippines. Navy officials said the 10,000 ton vessel was not damaged structurally in any way and that extensive repairs were unnecessary.

SENTENCED FOR JOB FRAUD.

Eddy Seabron, colored, of 3531 South Park way, was sentenced to 30 days in the Bridewell yesterday by Judge Frank E. Donoghue in Municipal court on a charge of fraudulently receiving unemployment compensation.

CONVENIENT CREDIT—GUARANTEED SATISFACTION

VALUE WITHOUT RIVAL

Spectacular sale for men and young men

$25 $27.50 $29.50

DOUBLE-SERVICE COATS

with pure wool linings that zip in or out

$18.50

Here are bright new spring colors—smart new spring balmacaan styles with set-in or raglan shoulders—smart tweeds and velours—with all wool linings that zip in for cold days — and zip out for cool ones

Thousands of famous Stewart McCray SUPER-WEAR SPRING SUITS that are spectacular too, at

$18.50

Here are the kind of fabrics you see in $25 and $30 offerings — all wool worsteds, sleek gabardines, Scotchy tweeds—in sport styles—single and double breasted models—in drapes and university suits—the smartest suits you ever saw at $18.50 and unreservedly guaranteed to give you 100% satisfaction

VALUE BASEMENT

MAURICE L. ROTHSCHILD

State at Jackson

NETCHER'S BOSTON STORE

State, Madison and Dearborn Streets

"The Door to Thrift"

YOUR UNRESTRICTED CHOICE

Costume Suits

ENTIRE SPRING STOCK

FUR TRIM AND UNTRIMMED

20% OFF

Originally $13.88 NOW $11.10

Originally $16.88 NOW $13.50

Originally $25.00 NOW $20.00

Originally $29.88 NOW $23.90

Originally $48.00 NOW $38.40

FIFTH FLOOR

Girls' 3-Piece Suits

SALE OF $14.75 to $19.75 VALUES

$11

Shetlands and tweeds with boxy or fitted coats. Fitted, tailored jackets. Plain and combinations. Powder, aqua, rose, navy, brown. Sizes 7 to 14, 12 to 16.

FIFTH FLOOR

AFTER-EASTER SALE

Dressmaker Suits Tailored Suits

SUITS In Every Shade

Specially Priced

$15

LEEDS, Inc.

222 North Michigan Ave.

½ Block North of Lake St.

A Famous Dish AT CHICAGO'S MOST FAMOUS RESTAURANT

SHRIMPS NEWBURG — Fresh shrimps — large and luscious — the pick of the catch. And Henrici's famous Newburg sauce — aromatic with old Sherry — creamy rich. Now there's a combination! A miracle of flavor . . . a taste-thrill you can't forget!

HENRICI'S

on Randolph . . between Clark and Dearborn and in the Merchandise Mart

STATIC

Reprinted from The Tribune's collection of Gaar Williams cartoons

MANDEL'S ANNIVERSARY SALE

We're Cutting a Birthday Value-Cake—$298,000 in Savings for Thrifty Chicagoans

Famous Andrew Geller Shoes

Actual $10.75 to $18.75 Values

Anniversary Sale-Priced, $8.95

The luxury shoes you've coveted at much higher-price—specially priced for our Anniversary only! Many of our newest styles included. Exotic reptiles, gabardines, patents, calfs.

- Entire stock $12.75 Superba Custom-Made Hand-Sewn Shoes. $8.95

MANDEL BROTHERS' Shoe Salon—Fifth—State

Thrilling Gown Sale

$3 and $4 Printed Sheers, Rayon Satins, Lacy Pastels

$2.59

Trousseau types, tailored models, exciting prints! Lovable new styles to suit every figure from "young fry" to matron. Buy now for bridal and shower gifts. Some pajamas also in the group. 32-40.

Lingerie—Third—State

Camisole Top Lacy Knit Slip

With Shadow Panel

Regular $2 Value at $1.69

Shimmering glove tricot knit rayon with dainty lace top and ribbon beading. Launders easily, needs no ironing. Real value at this price. Tearose, white, black. 32-42. Matching petticoat, $1.69.

Mail, Phone Orders Filled
Knit Undies—Third—State

Popular H. & W. $3.95 Girdle

Anniversary Sale-Priced, $2.95

Splendid savings for small women and slimsters! 16-inch stepin of celanese satin and lastex, boned front. Convenient Talon fastening.

- H. and W. silk satin bra. . $1

Slimster Shop—Third—State

Last Day! Visit the Camp Fire Girls' Exhibit—Twelfth Floor—State

Dresses and Ensembles in Sheers! Prints!

These—and Many More $19.95 to $22.95 Fashions at

Anniversary Sale Price $16

Prize group of street and afternoon dresses in rayon prints, sheers. Many jacket dresses, boleros and redingotes—many with fresh white lingerie touches. 12-20.

A. Molyneux blouse-back rayon sheer coat over a matching dress with pique. Navy, brown, black.

B. Gay flower print rayon ensemble with bloused jacket.

Pin Money Dresses—4th—Wabash

Junior Chicagoans Want REEFERS

7 styles! Regularly $22.95 to $29.95—Sale-Priced at

$19

The same dressmaker reefers you've eyed with longing at higher prices — by courtesy of the famous maker — here for only $19! Sizes 9 to 17.

Lingerie-Trimmed reefer in twill, wool crepe, or repp. Navy or black.

Faille Revers and buttons on a double-breasted reefer. Crepe, twill, or repp; navy or black.

Junior Chicagoan Shop—4th—State

Redingotes! Boleros! Prints! Sheers!

Dresses and Ensembles

Regular $7.95 to $8.95 Values at

$6

Hurry! Hurry! These values are too exciting to miss! Dresses with lingerie! Gay prints! Town sheers! For misses, 12 to 20. For juniors, 11 to 17. For women, 18½ to 24½

Sketched — Print dress with matching or grosgrain ribbon belt. Navy, rose, powder. 12 to 18.

Sorry—No Mail or Phone Orders

MANDEL BROTHERS' Thrifty Fashion Shop—3rd—State

1,000 Better Spring Sweaters

Regularly $1.95 to $5, at $1.69

"Ruffle Puffs," mohairs, Shetland blends, Tyroleans, chenilles, and rabbit's hair sweaters at great savings.

Sports Shop—Third—Wabash

(Tea Room Fashion Show Today—12:15 and 1:15 P. M.—Ninth Floor)

Spring and Summer Hats

Favorite fashions at $5.95 to $7.95—at $5

Spring's favorite hat silhouettes —bretons, sailors, turbans, off-face charmers, in milan, baku, ballibuntl, "roughs," felt, fabrics!

Millinery Salon—Fifth Floor—State

$4.50 Jar Delettrez Eastern Unguent

And 3 oz. bottle of Sensitive Skin Freshener

For a Limited Time at $2

This special cream for especially dry skins is of such superb quality that skins respond to its application quickly. The Sensitive Skin Freshener will give you a complete ensemble for dry skin. Get yours today!

Mail and Phone Orders Filled. Call State 1500
MANDEL BROTHERS' Toiletries—First—State

Boys' Genuine Shark Tip Oxfords

Regularly $3.95 at an Anniversary Price of $3.29

Despite rising prices this is our lowest price ever on these famous oxfords. With the shark tip that prevents scuffing. Sturdy full grain oak bend soles. 1 to 6.

Mandel Brothers' Youth Center—Sixth—State

Genuine Leather Jumbo Brief Case

A New Type of Bag! Better Looking! More Convenient!

$1.98

- Six Inch Expansion
- Reinforced Metal Corners
- Extension Lock and Key
- 12x16 Inches in Size
- Black or Brown Buffalo Grain
- Sturdy Handle, 3 Roomy Pockets

Reinforced Corners for Added Wear

MANDEL BROTHERS' Stationery—Call State 1500—First—Wabash

Mail, Phone Orders Call State 1500

Twin Criss-Cross Panty and Girdle Sets

By Lewell Each $1.09

- Wider criss-cross bands with stay reinforcement for extra tummy support.
- Nipped-in waistline with stays to prevent rolling.
- Knitted lastex with lastex top and bottom binding for wear.
- 15 inches long in small (26), medium (27-28), large (29-30) in each style.

MANDEL BROTHERS' Notions—First—State

MANDEL BROTHERS

HERE ARE LUCKY 430 IN RHYTHM KINGS CONTEST

Indianan Wins $1,000; $4,000 More Awarded.

Good news is published today for 430 contest fans. They are the winners of prizes totaling $5,000 in THE CHICAGO TRIBUNE'S "Radio Rhythm Kings" contest.

Beginning Jan. 1 and continuing for 42 weekdays to Feb. 18, THE TRIBUNE printed daily a puzzle picture with the name of a "Radio Rhythm King" secreted within its design. The contestants were asked to find the names and include with their entry a 25 word letter naming their favorite "Rhythm King" and giving reasons for the choice.

Thousands Try for Prizes.

The contest aroused popular interest and attracted thousands of entrants. The judges' task was difficult, but errors in the solving and spelling eliminated more than 90 per cent of the contributions. Among the perfect entries the letters marked with sincerity and originality ranked highest. Youth played the star rôle in this music lovers' game, the average age of the top winners being only 25.

Margaret Etling, 335 South Main street, Crown Point, Ind., captures the first prize—$1,000—for the correct answers and a highly meritorious letter.

The second prize—$500—goes to Mrs. Joseph Becker, 2652 23d place, Chicago. Kathryn Price of 608 Woodmere place, Ann Arbor, Mich., wins $250—third prize money. The two $100 checks, fourth and fifth prizes, go to Patricia Paynter, 220 South La Grange road, La Grange, and Mrs. F. W. Schneider, 912 Allouez terrace, Green Bay, Wis.

Five Others Get $50 Each.

The next five winners, who receive $50 each, are Jerry Gottlieb, 707 Junior terrace, Chicago; Joseph Dolembo, 811½ Wabash street, Michigan City, Ind.; Evelyn Wilde, 1316 Frederick street, Racine, Wis.; Mrs. L. A. Davis, 6241 South Menard avenue, Chicago, and Mary A. Grubb, 716 West North street, Decatur, Ill.

The 420 other winners are:

$25 PRIZES.

Frances Becals, 121 N. Hickory, Joliet, Ill.
Ray Bieser, 3317 N. 37th, Milwaukee, Wis.
Mrs. Bruce Breitenbach, 6434 Cottage Grove, Chicago.
Mrs. Helen Glade, 10 N. 3d, Maywood, Ill.
Paul Gladden, 226 E. 6th, Peru, Ind.
Martha Helen Lingwall, Currier Hall, Iowa City, Ia.
Billie Irene Olson, 853 Hillside, Glen Ellyn, Ill.
Mrs. Nellie M. Pritchard, 367 Walnut, Elgin, Ill.
Mrs. Helen Perry, 212 Elm, Apt. N., Kalamazoo, Mich.
Shirley E. Wallace, 8805 N. Richmond, Chicago.

$10 PRIZES.

Edward S. Altersohn, 4224 Jackson, Chicago.
W. J. Andrews, 137 E. Juneau, Milwaukee, Wis.
Robert D. Blair, 3835 N. Richmond, Chicago.
Mrs. Mary Bishop, 6139 Madison, Vinita Park, Miss.
Jeanette Bledsoe, 1199 W. Cerro Gordo, Decatur, Ill.
Edward Borek, 1226 Huron, Chicago.
Mrs. Fred Berman, 434 E. Fremont, Milwaukee, Wis.
James E. Beck, 439 Elm, Mauston, Wis.
Florence L. Brown, 2711 E. 76th, Chicago.
Evelyn Blair, 6058 Stony Island, Chicago.
Mrs. A. J. Bird, 1612 8th, Bell Plaine, Ia.
Elinor K. Brija, 2616 N. Laramie, Chicago.
Mrs. Henry Baerenchmidt, 2237 S. Muskego, Milwaukee, Wis.
Mrs. Mary Bradbury, 622 N. 2d, Rochelle, Ill.
Lella K. Beckwith, 1444 Prairie, Des Plaines, Ill.
Julius Bellson, 209 W. Cedar, Kalamazoo, Mich.
Mrs. O. W. Burgess, 7350 Oak, River Forest, Ill.
Mrs. Roy Crouse, 7753 Crandon, Chicago.
Mrs. Vern Clouse, 3407 Grand, East Chicago, Ind.
Elizabeth Cook, 300 N. Lotus, Chicago.
Daniel Wheeler Cobb, 284 E. Park, Highland Park, Ill.
Mrs. Bernice Carson, 4742 Drexel, Chicago.
Lillian Chaney, 3519 Humboldt, Denver, Colo.
Rachel M. Carter, 437 N. Plum, Union City, Ind.
George Carras, 834 W. Stratford, Chicago.
Mrs. W. T. Callaghan, 941 Columbian, Oak Park, Ill.
Elsie Demes, 158 W. North, Chicago.
R. E. Davenport, Cadwell hotel, Crown Point, Ind.
James H. Donaldson, 915 N. County, Waukegan, Ill.
Eva Doyle, 11054 Clinton, Bloomington, Ill.
Mrs. Elizabeth Essig, 800 Pontiac, Rochester, Ind.
Lawrence A. Eckert, 2529 N. Maplewood, Chicago.
Sally Erickson, 217 Dunning, Madison, Wis.
Mrs. Lois Engle, 825 Logan, South Bend, Ind.
Richard G. Elliott, 2812 Pennsylvania, Logansport, Ind.
Eileen Ferrus, 3637 N. Pulaski, Chicago.
Helene B. Farnsworth, 217 E. St. Charles, Elmhurst, Ill.
Mrs. Claude Frost, 3310 N. Murray, Milwaukee, Wis.
Ervin E. Funk, 604 N. Monroe, Peoria, Ill.
Esther M. Ferdinand, 909 E. Denmoyer, South Bend, Ind.
Mrs. John Gauler, 1741 Brown, Whiting, Ind.
Mrs. Minnie Glado, 108 Franklin, Stevens Point, Wis.
Frances Gordy, 422 S. W. 2d, Rochester, Minn.
Richard Gentis, 3922 Arlington, Fort Wayne, Ind.
Joyce Greenlee, 3104 Fair, Davenport, Ia.
Forest F. Harrington, Route 3, Waupaca, Wis.
Frances Heylmann, 3069 Scarborough, Cleveland Heights, O.
Lily L. Hamaker, 1008 S. Home, Oak Park.
Florence C. Hohenstein, 1318 S. 6th, Springfield, Ill.
Sally Halper, 706 S. Kostner, Chicago.
Mary L. Jerstad, 1725 Park, Racine, Wis.
Norman C. Johnson, 1637 E. 85th, Chicago.
Frank G. Jewell, 416 Prairie, Elmhurst, Ill.
Mrs. Margaret Kohl, 600 N. E. 34th, Cedar Rapids, Ia.

Contest Winners

MARGARET ETLING.
Crown Point, Ind.
(First prize.)

MRS. JOSEPH BECKER,
Chicago.
(Second prize.)

KATHRYN PRICE,
Ann Arbor, Mich.
(Third prize.)

Emma Kundrat, 2207 New York, Whiting, Ill.
Arthur Letts, 703 Elm, Paw Paw, Mich.
George W. Leighty, 5216 Magnolia, Chicago.
Pat Lawless, 18134 Highland, Homewood, Ill.
Robert Leedy, 1301½ Prarie, Elkhart, Ind.
Lillian G. Luce, 321 Parker, Kalmazoo, Mich.
Mrs. Henry O. Lindner, 7 W. Elizabeth, Calumet City, Ill.
Mrs. Peter Leinhauser, 322 E. 5th, Ottumwa, Ia.
Nelson W. Lueck, 842½ Watson, Ripon, Wis.
Mrs. Lyle R. Lanning, 611 Ridgewood, Minneapolis, Minn.
Mrs. Christine Mulligan, 34 Maple, Waukegan, Ill.
Charles Meese, 201 S. Jefferson, Sturgis, Mich.
Mrs. Irene Morrison, 1051 North Shore, Chicago.
Mildred Montgomery, 345 S. Spring, La Grange, Ill.
Mrs. John R. Myers Jr., R. D. No. 2, Steubenville, O.
Gilbert Owen, 1143 Superior, Benton Harbor, Mich.
Josephine O'Connor, 9313 Brunside, Chicago.
Lorraine O'Rourke, 408 Burch, Dubuque, Ia.
A. A. O'Keefe, 6947 La Fayette, Chicago.
Mrs. Edward Olson, W. 10th, R. R. No. 1, Hobart, Ill.
Alice Olson, 1758 New York, Pasadena, Cal.
Mrs. Herbert Prideg, 136 W. Union, Manchester, Ia.
Mrs. Mary Elizabeth Powell, 1104 E. Leafland, Decautr, Ill.
Mrs. George A. Pechous, 2439 S. Avers, Chicago.
Winthrop Lamont Pinegar, 1032 Woodbine, Lansing, Mich.
Frank A. Sommers, 3615 N. Green Bay, Milwaukee, Wis.
Donald Sack, 1605 Harrison, Davenport, Ia.
Nat. H. Soll, 5819 N. St. Louis, Chicago.
Mrs. Mary Sochor, 1025 Gladwyn, Flint, Mich.
David Snow, 1013 S. 1st, Louisville, Ky.
Mrs. Mildred Schuets, 1637 S. Wesley, Berwyn, Ill.
Eddie Sacks, 215 N. Ottawa, Joliet, Ill.
Catherine Stienstra, Route 1, Box 76, Mason, Wis.
Arthur Stubbs, W. 4th, Delavan, Ill.
John A. Thomas, 4734 N. Albany, Chicago.
Marie Vardase, 6212 Woodlawn, Chicago.
Arthur Van Allen, 2438 N. Ashland, Chicago.
Mrs. Andrew Valler, 512 Melrose, Kalamazoo, Mich.
Ruth Veverka, 1326 Home, Berwyn, Ill.
Carl Walgren, 57 N. Brainard, La Grange, Ill.
J. Woods, 231 S. Wolcott, Chicago.
Norman L. Woodruff, 3789 Northwood-rd. [University Heights], Cleveland, O.
Edna Wiese, Route 2, Box 68, Reedsburg, Wis.
F. P. Weiss, 110 S. Walnut, Wilkes-Barre, Pa.
Mrs. Theodore J. Walter, 4943 Sheridan, Chicago.
Robert B. Walker, 1613 Elm, Burlington, Ia.

$5 PRIZES.

Florence S. Allen, Box 334, Watervliet, Mich.
Mrs. Harry Aldrich, 6548 Wentworth, Chicago.
Rose A. Agapy, 3140 Shields, Chicago.
David J. Atchison, 910 Spring, Elgin, Ill.
Mrs. Gertrude Barz, 6973 Sheridan, Chicago.
Mary E. Barbour, 308½ S. Superior, Albion, Mich.
Ralph A. Bonnell, Sumner, Ia.
George Buettner, 4038 N. 17th, Milwaukee, Wis.
Jean Beeker, 4604 N. Kedzie, Chicago.
Zoe Baumgartner, 1322 W. 2d, Marion, Ind.
Ann Budrun, 17 Maple, Waukegan, Ill.
Jack Barry, 218 W. Harrison, Oak Park.
Harold Woodrow Berger, 3719 5th, Chicago.
Mary M. Byrne, 492 Peterboro, Detroit, Mich.
Edith Bourge, 707 E. Front, Bloomington, Ill.
Mrs. Irene Blett, 2845 E. 77th, Chicago.
Mrs. Tillie Birenbaum, Oak Forest sanatorium, Oak Forest, Ill.
Franklin Buchta, 8330 Currie, Wauwatosa, Wis.
Mrs. G. L. Bogda, 1345 S. 58th, Cicero, Ill.
Mrs. F. J. Brandt, 1620 Mulberry, Muscatine, Ia.
Robert Edgar Brown, 804 S. Westnedge, Apt. 2, Kalamazoo, Mich.
Margaret L. Baumgart, 2726 Sheridan, Evanston.
Mrs. Walter C. Baker, 5100 Hyde Park, Chicago.
Elizabeth Boegli, 1136 Barthold, Fort Wayne, Ind.
Frieda F. Cox, 7400 Kimbark, Chicago.
Jean Culver, Lake Villa, Ill.
Ruth Cooper, 628 Grace, Chicago.
Orelia Colby, 8437 Lawrence, Chicago.
Russell H. Cole, 131 E. Pennsylvania, Jacksonville, Ill.
D. O. Carter, LeRoy, Ill.
Mildred Cruttenden, 1244 S. Waukegan, Northbrook, Ill.
Arthur J. Cech, 1504 S. 61st, Cicero, Ill.
Polly Cahoon, 419 17th, Racine, Wis.
Ray F. Coyle, 5702 Aberdeen, Chicago.
Anne Carroll, 1336 N. Austin, Oak Park.
Esther Chase, 7048 N. Washtenaw, Chicago.
Gene Conners, 1610 S. Grandview, Dubuque, Ia.
Mrs. Montraville Cox, 511 N. Randolph, Macomb, Ill.
Mrs. Nolan S. Coyle, 4501 Prospect, Peoria, Ill.
Louis Cardinali, 4911 23d, Kenosha, Wis.
E. Maurine Carpenter, 369 E. Illinois, Lake Forest, Ill.
Virginia Cameron, 523 S. Main, Bryan, O.
Arlene P. Coufal, 28 E. Gilman, Madison, Wis.
George M. Cunningham, 4139 N. 26th, Milwaukee, Wis.
Robert M. Crowe, 202 W. Monroe, Springfield, Ill.
Marlin G. Demlinger, 3344 Ainslie, Chicago.
Mrs. L. A. Douglas, 7938 Lafayette, Chicago.
Mrs. Helen Doolittle, 2301 Lakeview, St. Joseph, Mich.
Mrs. Edward Dennis, 1200 S. 8th, Maywood, Ill.
Mrs. H. F. DeLarme, 1642 S. Home, Berwyn, Ill.
Mrs. Estelle Donaghy, 5054 Winona, Chicago.
Elsie Dabos, 627 S. Fellows, South Bend., Ind.
Helen Deason, 1423 Brown, Bettendorf, Ia.
A. R. De Bow, 223 E. 9th, Ames, Ia.
Ralph R. Dearing, 415 Jackson, Huntinburg, Ind.
Claude Doyle, Veterans' hospital, Ward 20, Wood, Wis.
Evelyn Dahm, 1030 2d, Des Plaines, Ill.
Austin J. Doyle, 120 S. Taylor, Oak Park.
Mrs. Ira Douglass, Shabbona, Ill.
Mrs. Florence Devlin, 17264 Oak Park, Tinley Park, Ill.
Frieda De Fevers, 6125 Kenwood, Chicago.
Charles E. Emery, 14 Timber Lane, Northbrook, Ill.
Dorothy R. Erichsen, 929 S. Harlem, Forest Park, Ill.
Anthony J. Eidsan, 5610 Dorchester, Chicago.
Mrs. Irene B. Elsen, 3243 N. 28th, Milwaukee, Wis.
James M. Elder, 201 S. Center, Hartford, Mich.
Mrs. G. A. Ellis, 598 Court, Marengo, Ia.
Carol Elward, 1123 Northwestern, Lafayette, Ind.
Mrs. John W. Ely, 808 W. Grand, S., Springfield, Ill.
Miriam Ensminger, 1021 Pontiac, Rochester, Ind.
Miss Billie Fox, 121 S. Orange, Havana, Ill.
Frieda Fischer, 702 Vine, Joliet, Ill.
Marjorie Funkhouser, 502 E. White, Champaign, Ill.
Mrs. Mildred Foster, 205 N. 5th, Keokuk, Ia.
Lewis Finnigan Jr., 740 Englewood, Chicago.
Elizabeth Fitzgerald, 1604 S. 22d, St. Joseph, Mo.
La Verne L. Fensterle, 5540 Berteau, Chicago.
Florence Friday, 459 Ceape, Oshkosh, Wis.
Dean S. Fuller, R. F. D. No. 3, Farmer City, Ill.
Mary E. Grant, 228 19th, Cairo, Ill.
Loretta Gottstein, 4891 N. Hermitage, Chicago.
Gerald Gibbs, Alton, Ia.
Mrs. David C. Glasburger, Shoreland hotel, 5135 Kenwood, Chicago.
Rosalie Gemeinhardt, 3047 Wilson, Chicago.
Mrs. William Gepbarte, 513 Wenonah, Oak Park, Ill.
John Gornik, 2225 W. 47th, Chicago.
Jack R. George, U. S. Naval hospital, Great Lakes, Ill.
Mrs. Harriet Gerrard, 1323 Franklin, Danville, Ill.
Mrs. Edwina M. Haws, 7939 Drexel, Chicago.
Marie Hoke, 806 Monroe, Sullivan, Ill.
Mary J. Harzheim, 4427 N. Meade, Chicago.
Esther M. Hanson, 415 Wrightwood, Apt. 2, Chicago.
Harry Handelman, 2118½ N. Kedzie, Chicago.
Harney W. Huszagh, 4316 Clarendon, Chicago.
Herbert H. Howting, 3551 N. Kedvale, Chicago.
Charles F. Huston, 411 Ruskin, Indianapolis, Ind.
Ann Hogan, 4700 S. Kenwood, Chicago.
Mrs. Marjorie Huggins, 910 Seminary, Vincennes, Ind.
Florence Hesse, 7826 Paxton, Chicago.
Donald L. Hains, 535 Westmoreland, Waukegan, Ill.
Harold Hanlon, 251 S. Dearborn, Kankakee, Ill.
Mrs. Blanche M. Hill, 115 N. Bailey, Freeport, Ill.
Evelyn B. Hill, 112 W. 8th, Gary, Ind.
Mabel E. Hanni, 33d and Gideon, Zion, Ill.
Mrs. A. Hawkinson, 1521 Highland, Wilmette, Ill.
Mrs. S. C. Hamilton Jr., 1358 W. Forest, Decatur, Ill.
Rosa E. Hamm, 1411 7th, Moline, Ill.
Edward J. Hale, 222 W. 4th, Ottumwa, Ia.
Marilyn Halloway, Yeoman, Ind.
Mary Beth Huichens, 125 Jefferson, Winchester, Ill.
Ruth Hickle, R. R. 1, Fowler, Ind.
Mrs. Thomas A. Hrach, P. O. Box 163, St. Joseph, Mich.
Betty J. Headsten, 2604 Park Lane, Glenview, Ill.
Rosalind Howard, 1563 Ridge, Evanston.
Dorothy Hilton, 429 N. Addison, Route 1, Elmhurst, Ill.
E. L. Humphrey, 1833 Seminary, Dubuque, Ia.
M. L. Havard, Box 52, Homer, Ill.
D. C. Houk, 114 W. Gorebic, Ironwood, Mich.
Marion Heusinkveld, 622 S. 5th, Clinton, Ia.
L. F. Jordan, 606 E. 36th, Apt. 1, Chicago.
Jerry Jastromb, 5730 Winthrop, Chicago.
Mrs. H. O. James, 1009 N. Oak Park, Oak Park, Ill.
Sue James, 1518 Bank, Kalamazoo, Mich.
Mrs. Helen A. Jackson, 4867 Kenmore, Chicago.
Marjorie E. Jones, 4156 N. Mozart, Chicago.
Mrs. F. K. Kauffman, 207 Siegmund, Joliet, Ill.
Katherine Kugler, 302 City Hall bldg., Rockford, Ill.
Ida Kissel, 4 W. Johnson, Madison, Wis.
Ann Kozik, 1715 Ruble, Chicago.
Francis S. Kohola, 6348 S. Maryland, Chicago.
Mrs. C. M. King, 4306 10th, Moline, Ill.
George F. Klina, Hines hospital, Hines, Ill.
Jack L. Krieg, 1043 W. Jefferson, South Bend, Ind.
B. Kodidek, c-o Mrs. H. R. Holgate, 465 Clifton, Los Angeles, Cal.
Rose Knapstein, 503 Algoma, New London, Wis.
Allene F. Keyser, Box 233, Porter, Ind.
Mrs. E. R. Kreger, 409 Caroline, Neenah, Wis.
James E. Keating, 1241 Sunnymede, South Bend, Ind.
Marie Kae Kostey, 6431 W. Sinclair, Berwyn, Ill.
Mrs. Olga D. Kennedy, 2016 Estes, Chicago.
Aletbe E. Kelleher, 3920 Pine Grove, Chicago.
Anthony Klingenberg, 25 W. 19th, Holland, Mich.
Mrs. Alma Loos, 821 Bradley, Chicago.
Mrs. E. Lesinski, 3643 N. Pulaski, Chicago.
Florence E. Lohrber, 2332 N. Spaulding, Chicago.
Mrs. E. C. Lorentzen, 1650 Juneway, Chicago.
Robert Lloyd, 1430 S. 15th, Maywood, Ill.
Bessie E. Lyon, 1124 E. 64th, Chicago.
Katherine Pine Lovell, 550 E. Washington, Pittsfield, Ill.
Dorothy M. Lane, 2228 Greenwood [Kenilworth Gardens], Wilmette, Ill.
Evelyn Levine, 3838 Broadway, Chicago.
Russell Leonard, Culver, Ind.
Myrtle M. Lamkin, 812 N. Campbell, Indianapolis, Ind.
Mrs. Kenneth Lee, 1226 N. Austin, Oak Park, Ill.
Kathryn E. Lee, 3800 Huron, Chicago.
H. A. Langemak, P. O. Box 421, Evansville, Wis.
Jack C. Levett, 1660 Millard, Chicago.
Hugo A. Lindholm, 308 S. Government, Iowa City, Ia.
Marjorie Lu Reif, 6848 Northwest-highway, Chicago.
Mrs. Charles E. McCue, 201 S. Spring, Springfield, Ill.
Mrs. Thelma McEntee, 15707 Paulina, Harvey, Ill.
Thomas C. McMonagle, 76 N. Sibley, Fond du Lac, Wis.
Mrs. C. McClave, Pierce-street, Hanover, Ill.
Clarence Madsen, 61 Woodrow, Battle Creek, Mich.
Dick Miller, 9146 Throop, Chicago.
Eugene J. Mueller, 322 Walnut, Elgin, Ill.
Howard Mercer, 8938 Blackstone, Chicago.
Edna H. McVicar, 222 N. Washington, Janesville, Wis.
Daniel Maltase, 9309 Normal, Chicago.
Mrs. Lucy McIntyre, Newman, Ill.
Laura E. Mencel, 6125 Kenwood, Chicago.
George Alfred McKeighen, P. O. box 248, Valparaiso, Ind.
Hank McLeod, 10245 Elizabeth, Chicago.
Isabelle M. Murdock, 6233 N. Sayre, Chicago.
Paul J. Metzger, 403 E. Chalmers, Champaign, Ill.
Mrs. Jane Moore, 4534 Drexel, Chicago.
Mrs. E. E. Maurer, 627 Topinobel, Niles, Mich.
Alice Monogue, 3423 Monticello, Chicago.
Mrs. Henry W. May, Henry, Ill.
Alvin Mitchel, 1000 N. La Salle, Chicago.
Mrs. A. Massani, Route 1, Bristol, Wis.
Mrs. Hilda Dorothy Meyer, 5701 Keystone, Chicago.
Mrs. Mae Mortensen, 1831 S. Wesley, Berwyn, Ill.
Mrs. Dennis E. Murphy, 548 Broadway, Benton Harbor, Mich.
Mrs. L. A. Murphy, 121 N. Harvard, Villa Park, Ill.
Mrs. Frank T. Moran, 810 Huron Hill, Madison, Wis.
Daisy E. Morris, 1426 Argyle, Chicago.
Ann Morris, 507 Lake, Wilmette, Ill.
Mrs. Evelyn Gertrude Mosher, 6509 N. Artesian % Mrs. Bertha Geller, Chicago.
Ernest F. Menne, 302 Kellogg Inn, Battle Creek, Mich.
Mrs. Albert Norway, 821 W. 53d, Chicago.
Mrs. Edward J. Newton, 1213 Cleveland, Evanston.
Allan F. North, 2442 Leland, Chicago.
Mrs. F. S. Naiden, 408 N. 9th, Marshalltown, Ia.
Henry Nathan, 10 W. Elm, Chicago.
Rudy Neubauer, Box 93, Winfield, Ill.
W. C. Newman, 5707 Glenwood, Chicago.
June Newquist, 4122 N. Albany, Chicago.
Florence E. Nottingham, 5631 Cottage Grove, Chicago.
Donald W. Olson, 2214 Lamon, Chicago.
Mildred Olle, 521 Center, Sheboygan, Wis.
Mrs. George Otis, 249 Monticlair, Glen Ellyn, Ill.
Margaret M. O'Malley, Lincoln, Seneca, Ill.
Mrs. Annette Perger, 3403 Monroe, Bellwood, Ill.
Mrs. Lena Price, 12759 Elm, Blue Island, Ill.
Mrs. H. Elton Pease, 5753 N. Artesian, Chicago.
Lorine D. Putman, 1503 E. 69th, Chicago.
Romona Paxton, North Judson, Ind.
Parker N. Petersen, 845 E. Cleveland, Decatur, Ill.
Mrs. Herschel Proctor, 1195 N. Oakland, Decatur, Ill.
Cliff E. Plumly, 616 S. Iowa, Washington, Ia.
Frank Peck, 1841 S. 55th-ct., Cicero, Ill.
Lucille H. Perleth, 903 3d, Galena, Ill.
Hazel A. Quinn, 30 Washington, Oak Park, Ill.
Mrs. C. Rein, 5246 Trumbull, Chicago.
John M. Reppa, 4324 Baring, East Chicago, Ind.
A. Marshall Rodgers, 410 Faurot building, Lima, O.
Charlotte G. Rosenow, 3245 N. Damen, Chicago.
Mrs. Louis Rosenbloom, 5140 Woodlawn, Chicago.
W. B. Rogers, 15335 Vine, Harvey, Ill.
Margaret Rodger, 1831 Foster, Chicago.
Gwendolyn L. Roseveat, 120 S. 1st, Princeton, Ill.
Mrs. Mattie Ross, 1511 Millard, Chicago.
Mrs. Ruth W. Rentschler, 1546 N. La Salle Apt. P, Chicago.
Bernice Rayunas, 636 8th, Waukegan, Ill.
E. B. Romsted, 2650 N.Kilpatrick, Chicago.
Mrs. James Riedy, Hermansville, Mich.
Mrs. Hazel Ruhling, 608 E. North, Appleton, Wis.
Dr. A. Rubin, 1117 N. Dearborn, Chicago.
Rodger Lee Rodgers, 5540 Blackstone, Chicago.
Marguerite L. Regan, 936 S. Taylor, Oak Park, Ill.
Ray Rosenthal, Concordia Teachers' college, River Forest, Ill.
Lauren D. Russell, 62 W. Randolph, Chicago.
Mrs. William Roh, 502 W. Grand, Hastings, Mich.
Walter C. Swengel, 1709 Lafayette, Mattoon, Ill.
Marion Snyder, 1132 Spring, Michigan City, Ind.
Mrs. Kentner Shell, 613 Sheridan, Evanston.
John Skweres, 4419 Jackson, Chicago.
Beulah Sliger, 1921 Adams, Chicago.
L. A. Shradar, 501 E. Poplar, West Frankfort, Ill.
Carl L. Skinner, R. R. 8, Texas Corners, Kalamazoo, Mich.
Leslie M. Simpson, 4755 Clark, Chicago.
Sid Rotz, 135 N. Taylor, Decatur, Ill.
Elayne Salzgeber, Box 294, Boscobel, Wis.
Gladys Seybold, Edinburg, Ill.
Adele A. Stejskal, 1846 32d, Chicago.
Robert M. Seymour, c-o Brooks Apt., 4801 Wisc. East Chicago, Ind.
Mrs. Thomas W. Shay, 6960 N. Wolcott, Chicago.
Mrs. D. C. Smith, 2953 N. Cramer, Milwaukee, Wis.
Eddy Swiss, 4433 N. Broadway, Chicago.
Mrs. Lucille Terry, 8744 S. Winchester, Chicago.
Roy P. Stealey, 244 W. 15th, Chicago Heights.
Jeanne Scharbau, 901 Fulton, Wausau, Wis.
Eileen Schnetzing, 4832 Cornelia, Chicago.
Mat J. Schafer, 512 Melrose, Chicago.
Dr. Herbert A. Shiller, Sherland building, South Bend, Ind.
Bertha K. Steenhill, 311 Exmoor, Highland Park, Ill.
Nancy Schumacher, 320 Dodge, Mineral Point, Wis.
Mrs. Gertrude Schumacher, 1022 Woodland, Springfield, Ill.
Josephine F. Snow, 1310 46th, Des Moines, Ia.
Theora Smith, Box 72, Hinckley, Ill.
Mrs. Mary A. Swanson, 3801 Lakewood, Chicago.
Ross C. Snyder, Walnut-st., Veedersburg, Ind.
Mrs. R. A. Snyder, 3500 N. Racine, Chicago.
Jane Schultz, 4422 Lowe, Chicago.
Jean A. Scott, Seward, Ill.
Elizabeth Shawhan, 3840 Madison, Brookfield, Ill.
Mrs. G. K. Schowalter, 5 E. 156th, Harvey, Ill.
Vivian Ruth Sattler, 316 Sheboygan, Fond du Lac, Wis.
La Verne M. Scharfe, 4507 Washington, Chicago.
Mrs. Mildred Strauch, 2413 S. 61st, Cicero, Ill.
Keith Stewart, 1215 S. 9th, Terre Haute, Ind.
Phyllis Storey, 917 Washington, Evanston.
Howard Stewart, 2057 Jarvis, Chicago.
Maxwell Stern, Indiana State School for Deaf, Indianapolis, Ind.
Mrs. Virginia L. Stendahl, 5816 Nina, Chicago.
Edw. L. Sullivan, 6106 Sheridan, Chicago.
Marie Schueppert, 1551 S. 7th, Milwaukee, Wis.
Christine C. Suhr, 3839 N. Western, Chicago.
Carrie Schuldt, 1037 Montana, Chicago.
Beverly Jane Sabella, 702 Ridgeland, Waukegan, Ill.
Howard F. Teetshorn, 1330 Begole, Flint, Mich.
Mrs. Arnold M. Thompson, 5840 Bernice, Chicago.
Charles Ross Taylor, 925 Cornelia, Chicago.
John J. Tschudy, 8171/2 10th, Monroe, Wis.
P. E. Taylor, 739 Belmont, Chicago.
Mrs. Nina Tait, 561 Center, South Haven, Mich.
Mrs. Bernard Van Wormer, 4816 21st, Kenosha, Wis.
Blanche Ferguson Walsh, 1425 Albion, Chicago.
Mrs. P. B. Watrous, 6105 Woodlawn, Chicago.
Gertrude W. Wagemann, 604 Naperville, Wheaton, Ill.
Nicholas Werner, 6558 S. Oakley, Chicago.
Miriam E. Wood, 1447 N. Dearborn, Apt. 205, Chicago.
Agnes Williamson, 6322 Loomis, Chicago.
Corkleigh Edgar White, 205 Euclid, Bellevue, O.
Alice White, 905 Garfield, Dubuque, Ia.
Jack Wright, 900 E. 82d, Chicago.
Nadine Wharton, 21 N. Johnson, Iowa City, Ia.
Mrs. Wilbert Wiese, 501 Sheriff, Paris, Ill.
Mrs. Lillian Whitsel, 304½ N. Nottawa, Sturgis, Mich.
Mrs. William D. White, 4406 Clarendon, Chicago.
Edward G. White, 824 Tyler, Gary, Ind.
Amanda F. Willroth, 1325 Wilson, Apt. 810, Chicago.
Margaret M. Wood, 1623 S. Prospect, Park Ridge, Ill.
Gladys L. Wilson, W. U., 5601 N. Pulaski, Chicago.
June Williams, 821 Ann, Delavan, Wis.
Deveda Wilson, 3158 Clark, Chicago.
Catherine Williams, 28 Latrobe, Chicago.
Henry S. Yager, 10958 Washtenaw, Chicago.

TEST YOUR HORSE SENSE

BY DR. GEORGE W. CRANE.

Here is the fourth instalment of the Father's Test, based on confidential interviews with 1,500 school children ranging in ages from 4 to 18. Subtract your DEMERIT total from the MERIT total to obtain your net score.

DEMERITS.	MERITS.
1. Too quick tempered and irritable. "Hollers" at child too much. [6]	1. Tells child interesting stories of his own boyhood. [6]
2. Habitually leaves family to golf, hunt, or fish on holidays and Sundays. [6]	2. Does magic tricks or gymnastic stunts for children. [6]
3. Fights or quarrels with mother before the children. [30]	3. Speaks good English in the home, with minimum of slang. [30]
4. Tries to dominate child's choice of mate by threats of stopping allowance. [6]	4 Lets young children climb in bed with him in the morning. [6]
5. A poor or reckless auto driver. [6]	5. Lets child know he trusts it. [30]
6. Strikes child in face or uses excessive corporal punishment. [6]	6. Encourages reading of good books. [6]
7. Brags to child of his philanderings. [30]	7. Plays duet or sings with the child, encouraging it in music. [6]
8. Jealous of his children and spiteful. [30]	8. Encourages child to join the Scouts, 4-H club, school clubs. [6]
9. Makes public issue of child's nervousness, stuttering, etc. [6]	9. A steady worker. Brings pay check home to wife regularly. [30]
10. Gives child money on the sly. [6]	10. Helps child repair broken toys. [6]

Score yourself as follows: 0-27, very poor; 28-43, poor; 44-61, average; 62-80, superior; 81 and up, very superior.

DOCTORS FORM GROUP TO GIVE CARE TO NEEDY

Formation of a nation-wide group of independent physicians to advertise and extend medical facilities for the indigent was announced here yesterday by Dr. Austin A. Hayden, secretary. The organization, to be known as the National Physicians' Committee for the Extension of Medical Service, will have headquarters at 700 North Michigan avenue.

Nearly 25,000 physicians, Dr. Hayden said, are contributing to the committee, which will be separate from the American Medical association but will augment its work among the needy.

He explained that the committee will publicize existing medical agencies, seek to provide medical service for persons in low income groups, keep the public advised as to the methods and progress of American medicine, and aid in providing the most widespread distribution of medical and surgical care while maintaining the system of independent medical practice.

LAST PUZZLE IN THE Who's Who FOR PRESIDENT? SERIES!

$5,000 IN CASH PRIZES

NOTICE! Printed below is No. 42, the final scrambled name in this series. Unscramble it! Then send it, together with the 41 previously published, to: "Presidents," Chicago Tribune, Post Office Box 1539, Chicago, Illinois.

Each entry must consist of the complete set of 42 puzzles. Entries must also include the entry blank below or a letter giving your name and address and the name of your favorite for President. (See Rules.) All entries must be in the office of the Chicago Tribune by midnight, April 13, 1940. Good luck!

No. 42 "WHO'S WHO FOR PRESIDENT?" CHICAGO TRIBUNE

FEDERAL BANKING
FOR GOVERNMENTAL BANKING CONTROL
HIS EARLY LIFE WAS A STRUGGLE AGAINST POVERTY
HOBBY-AVIATION
HE VOTED AGAINST IMMEDIATE PAYMENT OF VETERAN'S BONUS
INTERESTED IN FINANCIAL LEGISLATION
A MAN OF EXTRAORDINARY ENERGY

This Is _____
(Write Name Here)

★ THE RULES ★

1. This offer is open to everybody—men, women, boys and girls—except employes of the Chicago Tribune and members of their families.

2. Each week day for 42 consecutive days a picture has been published containing the scrambled name of a prospective Presidential candidate. Unscramble the names. Use every letter in each picture. Write or print the names in the space provided, or on any piece of paper. Hold all answers until you have the complete set of 42. **Do not send them in separately.**

3. Mail your entry by First Class Mail to: "Presidents," Chicago Tribune, Post Office Box 1539, Chicago, Illinois. With your entry send a letter giving your name and address and telling in 25 words or less who is your favorite for President of the United States and why. Letters will be considered only in the event of ties in solving the puzzles. In such event, sincerity and originality of the thought expressed will be considered. Entries must be in the office of the Chicago Tribune by midnight April 13, 1940.

4. Entries will be judged by a committee appointed by the Chicago Tribune. Entrants agree that the judges' decisions will be final. $5,000 in cash awards will be paid to the persons who send in the nearest correctly solved, complete sets of unscrambled names. Neither handwriting nor elaborateness will count. In case of ties, duplicate awards will be paid.

★ 430 PRIZES! ★

1st Prize		$1,000
2nd Prize		500
3rd Prize		250
Next 2 Prizes	$100 each	200
Next 5 Prizes	50 each	250
Next 10 Prizes	25 each	250
Next 100 Prizes	10 each	1,000
Next 310 Prizes	5 each	1,550
430 Prizes, Totaling		$5,000

ENTRY BLANK

Use this blank or a separate sheet of paper and send with complete set of 42 puzzles, or facsimiles, to: "Presidents," Chicago Tribune, Post Office Box 1539, Chicago, Ill.

My favorite for President is: _____

because _____

Complete this in 25 words or less, not counting your name. You may or may not use the introductory words.

_____

_____

_____

_____

_____

_____

My name is: _____

My address is: _____

City _____ State _____

TERRY AND THE PIRATES—SMALL FRY CRY

WATCH THE TRIBUNE FOR NAMES OF WINNERS

Copyright: 1940

ALMOST ESCAPED BOMBING, POLICE VICTIM REVEALS

Fear of Being Late to Work Blamed for Injury.

Walter E. Gray, River Forest policeman maimed Wednesday night in the explosion of a bomb planted in his car, disclosed yesterday that only the fear of being late to work kept him from discovering the bomb before he stepped on the starter button that set it off.

Chief Carl Soderlin.

Gray was questioned in Oak Park hospital by his chief, Carl Soderlin, and Lieut. Thomas Kelly of the state's attorney's office. He said his car was an old one bought for $35 last summer.

Clutch Pedal Stuck.

"I happened to push the clutch pedal as I got into the car Wednesday night," Gray said. "It wouldn't move. I was going to get out and look under the hood [where the bomb was], but I was afraid I'd be late to work. The car was always balky anyway, so I stepped on the starter."

Gray thought it was nearly midnight, when he was due at the station, a few minutes' drive from his home at 722 Monroe street in the suburb. But it actually was only 11:41 p. m. when the bomb exploded.

Physicians said Gray was suffering greatly from shock as well as from his injuries. His left foot has been amputated.

Tyro Chemist Suspected.

Chief Soderlin was investigating the possibility that the bomb may have been prepared by an amateur chemist seeking vengeance. He was informed a substance similar to nitroglycerin could have been used.

Louis Caponigro, a former convict seized near Gray's home a few hours before the blast, was booked on a charge of disorderly conduct yesterday. He remained vague as to why he was in the neighborhood.

Gray's wife, Helen, and their daughter, Shirley, were still under police guard at the home of relatives.

Girl, 13, Held Justified in Slaying of Father

Wilmington, N. C., April 5 (AP).—Juvenile Judge Thomas A. Henderson today handed down a verdict of justifiable homicide in the trial of Zelda Deloris Morrison, curly haired 13 year old girl, who shot her father, William H. Morrison, 64, wealthy Canadian, last January 21. Zelda said she shot him as he sat in a chair choking her mother, Grace, on her knees before him.

FATHER DEFENDS 'ANGEL FACE' IN SLAYING OF FOUR

Find Hammer Didn't Kill Mother.

(Picture on back page.)

Los Angeles, Cal., April 5 (AP).—An autopsy surgeon's finding that Mrs. Lolita Davis, a woman "who believed in the power of demons," bled to death from slashed wrists cast doubt today on 11 year old Chloe's fantastic account of how her mother, two young sisters, and baby brother died.

Chloe, described by a police matron as having "the face of an angel" and by a psychiatrist as "the cruelest-blooded, coolest individual I ever met," had said she beat her 36 year old mother to death with a hammer.

The Child's Story.

She told police in a matter of fact voice her mother had asked her to do it after the mother killed the two little girls and beat the boy into unconsciousness. Chloe said she not only obeyed but also carried out her mother's suggestion to finish killing the boy.

Late today blue-eyed Chloe startled police officials and the psychiatrist with this volunteered statement:

"O, yes, there is something I forgot to tell you yesterday—while mother was begging me to hit her with the hammer she asked me for a razor blade. I got one and gave it to her and watched her slash her wrists."

She had not been shown the autopsy report at the time.

Dr. Frank R. Webb said he found arteries in the mother's arms had been severed and she died from loss of blood. He declared he found no evidence of a skull fracture.

Father Defends Girl.

The husband and father, F. Barton Davis, insistently maintained his belief in the innocence of his only surviving daughter.

"Chloe couldn't have done anything like that," the 51 year old grocery manager cried repeatedly. "If she did, her mother made her do it."

"There are so many things about my wife that people don't understand. She believed she had the power of demons.

"They can't blame this on Chloe, just because she can't remember everything. She loved her mother. She was an obedient child. If she did anything she did it because her mother told her to."

Capt. Edwards had said he was convinced the flippant sixth grade girl fatally beat her mother after mortally wounding her sisters, Daphne, 10, and Deborah Ann, 7, and her brother, Marquis, 3. Chloe was booked on suspicion of murder.

Under California law, a child under 14 found guilty of murder is incarcerated in a correctional institution until he reaches the age of 21, when he would be released.

Mother and Two Sons Die in Blazing House

Burdett, Kas., April 5 (AP).—A mother and her two sons burned to death and a daughter suffered critical burns tonight when fire destroyed their home after a stove explosion. The victims were: Mrs. Thurston Skelton, 39 years old; Cecil, 14, and Donald, 2. Donita, Donald's twin sister, was rescued by a neighbor.

GAMBLERS' DAY IN COURT BRINGS OUT BIG SHOTS

Scurry Around to Federal Arraignments.

Yesterday was gamblers' day in the United States courthouse. Top figures in the racket made their first court appearances for arraignment on income tax evasion and conspiracy indictments. They trooped from courtroom to courtroom, conferring between times in little groups in the corridors.

Government lawyers objected successfully to long continuances and pressed for immediate trials.

Judge John P. Barnes entered not guilty pleas for all when it developed they had no lawyers. He ordered every one to return next week for the setting of a trial date in the conspiracy case, regarded as the most important of all.

Two Leaders Appear.

Main attractions were William R. Johnson, alleged gambling syndicate head, and William R. Skidmore, reputed to be his political go-between. Their retinue was made up of 10 alleged gambling associates and co-defendants, including William Goldstein, Skidmore's lawyer. He faces a contempt citation as a result of his testimony before the grand jury.

Two women were present with the group. They are Miss Bernice Downey, who is named in the conspiracy indictment as aiding Johnson in the evasion of $1,877,664 in income taxes for the years 1936 thru 1939, and Mrs. Reginald Mackay, wife of another defendant in the same indictment.

Mrs. Mackay presented a doctor's certificate to show that her husband is ill and won a continuance of one week for him. Miss Downey wore a smartly tailored brown suit with a white pique collar and a high crowned brown hat. She was a partner in the currency exchange alleged to have served as the syndicate's clearing house.

Skidmore, who is charged in two separate indictments with income tax evasion of $822,484 for the years 1933 thru 1938, made the first court appearance of the morning before Judge Philip L. Sullivan. A little man with a shining bald pate, he had sat waiting his turn with his hands folded complacently across his stomach.

After a brief argument between Attorney Goldstein and E. Riley Campbell, assistant United States attorney, Judge Sullivan granted a continuance until May 9. The court ruled that all preliminary defense motions would have to be filed within 20 days.

Then the crowd moved over to Judge Barnes' courtroom, where Johnson was scheduled for arraignment on a tax evasion indictment to be followed by the mass arraignment on the conspiracy charges.

Line Up Before Bench.

Johnson, whose total evasion is alleged to be $1,877,664—the same figure given in the conspiracy indictment—stood head and shoulders above the others as all ranged before the bench. Skidmore's short figure was almost lost in the throng.

Those beside Skidmore and Johnson who appeared yesterday were Andrew J. Creighton, Jack Sommers, James A. Hartigan, John M. Flanagan, William P. Kelly, and Ed Walt, gambling house operators; Orrie Alexander, syndicate bookkeeper; Stuart S. Brown, co-partner in the currency exchange; Miss Downey, and Attorney Goldstein.

THE CRIME CLOCK
Chicago's Record Since Jan. 1

"Half of all the crimes in Cook county are committed by repeaters."—The Chicago Crime commission.

621 SHADES OF LIPSTICK AT OUR NEW, CONVENIENT

LIPSTICK BAR

Remember there's a world of difference between the red with a touch of blue in it and the red with the predominant yellow note, and one will be just what you want. Come, and see them all at our Lipstick bar.

THE FAIR—Street Floor—State Street Store.

COMPLEMENTING

HANDBAGS

BUDGET-PRICED AT $1.87

You'll simply wander round and round our counters, admiring the huge variety of goatskins, patent leathers, smooth calfskin, and sculptured capeskins, and find it hard to believe they are only $1.87.

THE FAIR—Street Floor—Also Oak Park Store.

VAN RAALTE DESIGNED THESE

WHITE GLOVES

WE'VE PRICED THEM AT $1

Fashion's trend toward femininity inspired these 4 and 8-button Fauntex and 6-button Amersuede. And white is so elegantly modest, so divinely feminine. Only $1 pair.

THE FAIR—Street Floor—Also Oak Park Store.

"MAGIC SOLE"

AIR-STEP SHOES

LIKE WALKING ON AIR! $6

Styles so captivating you'll wonder how they can be so comfortable! Select from slim, elegant pumps, step-ins, strap sandals, ties, oxfords—in patent, gabardine, kid, calf, alligator grained calf. $6.

THE FAIR—Second Floor—Similar Styles at Oak Park and Milwaukee Ave. Stores.

THE FAIR

AT OUR 3 STORES

STATE ST. STORE STAte 2500 — OAK PARK EUClid 9600 — MILWAUKEE AVE. BRUnswick 2500

State Street Store Hours 9:30 A. M. to 6 P. M.
Oak Park and Milwaukee Ave. Stores Open Till 9:30 P. M. Saturday

SALE *PRINCESS JUNIOR* **YOUNG COATS** $12.95

REGULARLY $16.95
SALE PRICE

★HANDSOME CREPES
★MONOTONE TWEEDS

Coats definitely new for spring, yet all purpose for every season! And young and ingenious as only the Princess Jr. Shop fashions can be!

Sketched is a reefer type of shetland crepe with star buttons and Schiaparelli pockets. In black, navy, others in pastels. Sizes 9 to 15. $12.95.

THE FAIR—Princess Jr. Shop—Third Floor—Also Oak Park Store.

IN SPRING FASHION IT'S

THE POLKA

WHITE DOTS ON NAVY BLUE $14.95

A dash of polka dots is a spring tonic to this radiant little dress (sketched at left) of rayon sheer with polka dot draped sash and short fitted jacket and cape, lined with frisky dots. You'll love the beguiling hood. Sizes 12 to 18. Navy and black. $14.95.

THE FAIR—Third Floor—Also Oak Park Store.

SALE *EXQUISITE, FINE DETAILED* **HAND MADE BLOUSES** $2.95

MADE TO SELL FOR $5.95 AND $7.95

Not often have we been able to offer such exciting blouses! Frankly, we've rarely seen such expensive-looking blouses at such a low price! Even to the tiniest seams, they are entirely handmade! Exquisite details, exquisite colors! Of silk, rayon sheers and rayon crepes. 32 to 40. $2.95.

THE FAIR—Third Floor—Also Oak Park and Milwaukee Ave. Stores.

SALE! Starting Today—ONLY ONCE A YEAR! ONLY AT THE FAIR!

NO-MEND SILK STOCKINGS

REGULARLY $1.15 98¢ *3 PAIRS $2.85*
REGULARLY $1.35 $1.18 *3 PAIRS $3.45*
REGULARLY $1.45 $1.28 *3 PAIRS $3.75*

No-Mends are the best silk stockings we know of! They are much more durable than their fragile appearance would indicate. And for 51 weeks in the year they are more expensive! Sheer 2, 3 4 and 7 thread service weights that fit YOU perfectly because they are designed for five different leg lengths. Only at The Fair!

THE FAIR—Street Floor—Also Oak Park and Milwaukee Ave. Stores.

PALM BEACH TIES
in new spring colors
$1

Here's a lot of neckwear value for $1—colorings as soft as a balmy spring day—lots and lots of long wear—beautiful tying and draping quality. Palm Beach ties belong in your spring wardrobe. Don't overlook them

MAIN FLOOR

2 hours free parking at Palmer House garage, Quincy near State, with every purchase of $1 or more

Maurice L. Rothschild
State at Jackson

MAIL AND PHONE ORDERS FILLED—HAR 9000

SHAG ROY CAMPUS SUITS
of Brittany corduroy
$4.95

Here's the handiest thing anyone could want for spring—a Shag Roy campus suit just built for rough and tumble wear. A full belted bush coat and trousers—to wear for school or sport—indoors or out. In blue, green or brown

Boys' sizes 14 to 18—students' sizes 34 to 40

3rd floor

MAURICE L ROTHSCHILD
State at Jackson

X MARKS THE SPOT FOR XPANSION CELEBRATION

MARKS Credit Clothes *New* LOOP STORE
32 W. Washington Street

Hurray!
Another *New* address for a good name!
To serve you with bigger and better values on MARKS' FRIENDLY CREDIT

Ladies! Save $17

5-PIECE SPRING OUTFIT SENSATION

Your Choice of EITHER OUTFIT
$29.75 ON CREDIT
AS LITTLE AS $1 DELIVERS

Smart-as-a-Fox **CHUBBY OUTFIT**

INCLUDES ALL THIS:

Fox Chub-Bolero	$29.95
Smart Spring Dress	7.95
Smart Spring Shoes	3.95
Chic Spring Hat	2.95
Matching Handbag	1.95
REGULAR PRICE	$46.75

SAVE $17.80 BEFORE THIS OFFER IS WITHDRAWN

Smart-as-a-Fox **2-RUMP-SKIN SCARF OUTFIT**

INCLUDES ALL THIS:

Silver Fox Stole	$24.85
Spring Suit or Coat	15.00
Smart Spring Shoes	3.95
Chic Spring Hat	2.95
REGULAR PRICE	$46.75

ABSOLUTELY FREE! Nationally Advertised TUSSY LIPSTICK Never sold for less than $1 FREE during expansion sale. Nothing to buy. Choice of three exotic shades in special new containers. Bring this valuable coupon.

AS LITTLE AS $1 DELIVERS! EASY TERMS ON BALANCE

MARKS

3119 Lincoln Ave. — 6409 S. Halsted St. — 32 W. Washington St. — 1654 W. Chicago Ave. — 4736 S. Ashland Ave. — 3356 West 26th Street — 6306 W. Cermak Road

OPEN TUES. THURS. SAT. EVENINGS UNTIL 10

Chicago Daily Tribune

THE WORLD'S GREATEST NEWSPAPER

FOUNDED JUNE 10, 1847

ENTERED AS SECOND CLASS MATTER AUG. 12, 1903, AT THE POSTOFFICE AT CHICAGO, ILL., UNDER ACT OF MARCH 3, 1879.

All unsolicited articles, manuscripts, letters and pictures sent to The Tribune are sent at the owner's risk, and The Tribune company expressly repudiates any liability or responsibility for their safe custody or return.

SATURDAY, APRIL 6, 1940.

THE TRIBUNE OFFICES.
CHICAGO—TRIBUNE SQUARE.
TOKIO—IMPERIAL HOTEL.
LONDON—135 FLEET STREET.
PARIS—1 RUE SCRIBE.
BERLIN—HOTEL ESPLANADE.
MEXICO CITY—QUETZALCOATL PALACE.
PANAMA CITY—HOTEL CENTRAL.
RIGA—STETINES IELA 2.
MILWAUKEE—110 EAST WISCONSIN BUILDING.
NEW YORK—220 EAST 42D STREET.
DETROIT—5-265 GENERAL MOTORS BUILDING.
WASHINGTON—815 ALBEE BUILDING.
LOS ANGELES—SPRING AND FIRST STREET.
SPECIAL REPRESENTATIVE.
SAN FRANCISCO—155 MONTGOMERY STREET.

THE TRIBUNE'S PLATFORM FOR ILLINOIS AND CHICAGO

1. *End the Parole Business.*
2. *Build Deathproof Highways.*
3. *Make Chicago the First City in the World.*
4. *Faster Suburban Service.*
5. *Up to Date Local Transportation.*
6. *A Lake Front Airport.*
7. *A Motor Ferry to Michigan.*
8. *Cut Taxes in Half.*

WAR GUILT IN WASHINGTON?

In the papers from the Polish archives published by the Nazis, Ambassador Bullitt appears in the confidential report from Count Potocki, in Washington, to the foreign office in Warsaw, dated Nov. 21, 1938, as saying that the greatest hatred of Germany and Hitler prevailed in this country and that in his view "the United States, France, and Britain must arm up tremendously in order to defy the German power."

To Count Potocki's question regarding American participation in such a war, Mr. Bullitt is represented as saying that America undoubtedly would enter but "only after England and France bestirred themselves first."

At this time in 1938 Germany, whether in good faith or not, was endeavoring to come to a stabilizing agreement with the French. In early December an accord was signed in which the two powers agreed that no question of a territorial character rested in suspense and in which they sought by their pacific relations to maintain the general peace.

At this time, if the record is authentic, a representative of Mr. Roosevelt's diplomatic corps, absent from his post in Paris and engaged in underoover activities in Washington, was informing the Polish government that the United States would back it up if Hitler undertook a "mad expansion." Thus early it would appear the Poles began to get the assurances which were to culminate in the tragedy of the Polish war.

In January, 1939, nine months before the outbreak of war, Count Potocki appears in the documents to have cabled Foreign Minister Beck, in Warsaw, that Mr. Bullitt was returning to Europe and, according to the information given the Polish embassy, he would assure France and Great Britain that Mr. Roosevelt held the "predetermined view" that France and England must put an end to every policy of compromise and that America was ready to place its entire resources at their disposal.

In another document, after Bullitt's return to Paris in February, '39, the Polish ambassador there is revealed as wiring the Warsaw foreign office that Bullitt had told him "should war break out we certainly will not participate in the beginning but we shall finish it." If these repeated assurances were given by Mr. Bullitt it would be difficult, without further revelations, to determine the full extent to which they influenced the British and French governments in offering Poland a guarantee of its territorial integrity, as was done March 31, 1939, the month following our ambassador's return to Paris with the messages Potocki had reported to Warsaw.

We have Mr. Bullitt in Washington, where he could not have been without the consent of Mr. Roosevelt and Mr. Hull, making statements which Potocki must have assumed were official expressions, and later we find him in Paris repeating, it is alleged, the same assurances to the Polish ambassador there. Neither of these Polish ambassadors would assume that Mr. Bullitt was talking irresponsibly, particularly as what he said was in keeping with the public utterances of his superiors.

Turning from Bullitt in Washington and Paris to Mr. Kennedy in London at the same critical period in the peace of Europe, we find that the Polish commercial attaché, visiting the American ambassador at his invitation, had a long discussion over the developing situation. Mr. Kennedy is represented as saying that the Poles were the only people in eastern Europe on whose armaments reliance could be placed and as saying, further, that money was the most important matter at that moment. Mr. Kennedy, according to the documents, said he would see Mr. Chamberlain and Lord Halifax, the foreign minister, and insist upon the necessity of helping Poland out at once with cash. If that is true, Mr. Kennedy was confirming the impressions Mr. Bullitt was giving the Poles, the French, and the British.

It must be repeated that the authenticity of these documents has not been established. But Mr. Roosevelt and Mr. Hull have prevented an investigation into the genuineness of the record. Such an inquiry was proposed in both the house of representatives and the senate, by Hamilton Fish and by Senator Reynolds. They were strongly supported by Senator Vandenberg, Senator Clark, and others of both parties who realize the seriousness of the situation. Altho Mr. Bullitt did not get away as quickly as the administration desired, he was ordered to return to his post in Europe immediately and only bad flying weather detained him. The public has from him only the blanket denial which was expected. Mr. Kennedy, in London, refused to comment, but he flew to Paris, presumably to see Mr. Biddle, the ambassador to what remains of the Polish government, situated now in France.

The tactics of Mr. Roosevelt and his associates and the actions of the ambassadors emphasize the gravity of the affair by disclosing the determination of everybody involved to avoid an inquiry by the proper authorities, which are the foreign relations committees of the senate and the house. It may be that the American government was a party to the assurances upon which poor Poland went to its fate.

The Poles, facing the German onslaught, relied upon help never given them. They had the word of the French and the British that they would be supported. The war was undertaken because of that pledge. No aid was given. Maybe it could not have been. But the military conditions were as well understood in March as they were in September. The declaration of war by France and Great Britain did not draw from the Polish front a single division needed for the overrunning of that country. Back of the British and French assurance may have been the assurances of the American government, which may have its share of responsibility for starting this war.

The government at Washington is convicted, at least, of stopping an inquiry which would have answered yes or no to the questions. Mr. Bullitt was where he could have been examined and he could not have concealed whatever truth there may be in the revelations. Mr. Roosevelt and Mr. Hull would not accept the test.

It is not only the past with its responsibilities which is involved—it is the future. What has been done may point to what is yet to be done. The general denials do not answer the questions and they do not satisfy the mind. Mr. Roosevelt and his diplomats may have made the United States in part responsible for a war with commitments which are yet to be honored or dishonored.

THE BAR ASSOCIATION AND THE MUNICIPAL COURT.

The voters of Chicago have no more important task in the primaries Tuesday than the selection of able and honest nominees for the Municipal court. The scandals within that court are too recent and notorious to need further discussion. Those scandals stem from the deterioration in recent years of the personnel of the court. That deterioration, as we have remarked before, is the direct result of the nomination of ward committeemen's hacks in the primaries. These unfit candidates have ridden into office on party landslides.

Each party is nominating twelve candidates for the six year terms that are expiring. There is little point in discussing the Democratic candidates. The machine slate will win. That there are several sitting judges of good reputation on the slate may be a matter of satisfaction to Democratic voters, but good, bad, and indifferent, the candidates the boys in the back room have offered will have to be accepted.

There is an open race in the Republican primary, and there voters will be wise to guide themselves by the recommendations of the Chicago Bar association. Its committee made a careful investigation of all the candidates, submitted its findings to the members, and then conducted a primary that resulted in the indorsement of seven Republican candidates. There were 55 candidates on the Republican side, and the requirement for indorsement was that a candidate should receive a third of all votes cast. Inasmuch as the Republicans are to nominate twelve full term candidates, the obvious solution is to vote for the seven candidates given formal indorsement and for the five who stood next highest in the primary.

The first six candidates in the bar's Republican primary are former judges, all with fine records on the bench. All of them would still be sitting judges if it were not for the voters' unfortunate habit in recent elections of placing party affiliation above judicial fitness. These ex-judges are Edgar A. Jonas, Theodore F. Ehler, Edward B. Casey, Charles F. McKinley, Samuel Heller, and William E. Helander. Harry N. Pritzker, who received the seventh indorsement, is an able attorney, now engaged in private practice, who had an excellent record some years ago as an assistant state's attorney.

The candidates who ranked eighth to twelfth in the bar primary for Republicans were each commended by the committee which investigated them for their integrity and legal ability. The bar committee termed all of them qualified for judicial office. They are, in the order in which they ranked in the primary: Edward Chayes, former Judge William L. Morgan, Phyllis M. Kelley, Thomas L. Murphy, and Helmer C. Patterson.

If Republican voters choose these twelve candidates favored by the bar association they will go into the election in November with a slate containing no loopholes.

FOR ATTORNEY GENERAL.

A straw vote conducted by THE TRIBUNE has disclosed that of the six condidates for the Republican nomination for attorney general two are well in front, both in Cook county and downstate. They are George F. Barrett and Oscar E. Carlstrom. The other four aspirants appear to be out of the running. Republicans who wish their votes to be effective will bear this situation in mind when they go to the polls on Tuesday.

Mr. Barrett, who leads in the straw vote, is a comparatively young man and has made a vigorous campaign. He has ability, energy, and an attractive personality.

Mr. Carlstrom, of course, is well known to the voters of Illinois. He served two terms as attorney general and has been a strong vote getter. In 1928 he piled up the immense total of 1,700,000 votes.

Either Mr. Barrett, the newcomer, or Mr. Carlstrom, the veteran, would be an acceptable candidate in November. Either of them could be counted upon to strengthen the ticket by bringing to it a strong personality, political sagacity, and an effective platform style.

Editorial of the Day

THE NOBLE SHAD.

[Providence (R. I.) Bulletin.]

Stupid, succulent fish, the shad! Long before George Washington ordered himself some in New York and got good and mad at the price, the American branch of the shad family had been coming north annually to lay eggs and be eaten.

They're on their way now. Some of the bolder spirits have been caught in the Hudson. But the big catch there will come along toward the middle of April. In May they'll be flopping in the nets of the Connecticut river shadders. And about that time we Rhode Islanders will be talking with our mouths full of shad and heaping the multitudinous bones beside our plates.

On to the north they go. But by July they will have fulfilled their destiny as far as we devoted shad eaters are concerned, for then they turn flabby and middle aged.

Amazingly stupid destiny! That is, if we finite-minded shad eaters comprehend the whole scheme, which, at times, some of us doubt!

TAKING WAYS.

"So your wife takes in washing?" the Montgomery county judge asked a man who was up for vagrancy. "What do you do?"

"Well, judge," explained the accused, "I takes in the washin', the old woman does the washin', I takes the washin' back, the old woman collects the money and I talks her out of most of it."

—Montreal Daily Star.

A LINE O' TYPE OR TWO

How to the Line, let the quips fall where they may. Reg. U. S. Pat. Office

IN MEMORY OF COUSIN SAM.

Deacon Samuel Chapin, first citizen of Agawan, later Springfield, Mass. [1641], who is memorialized in Saint-Gaudens' heroic bronze statue called "The Puritan," happens to have been a remote collateral ancestor of the editor of this column. Whenever we have gone to the Art institute, we have paused in the foyer, where his statue has stood on sentry duty for half a century, to salute him. One glance at that stern and rugged figure would fortify us against any of the softening and seductive influences that the galleries might have to offer.

Cousin Sam is in the institute's storage cellars now, because he was regarded as a gloomy influence upstairs. [And yet there seemed to be fire under the old boy's metal hide.] If he has received a long sentence to the basement, we shall miss him, as a work of art as well as an ancestor. When he is resurrected let him be placed in the open air under the American sky where he sought and found freedom of worship according to the Book he carries, for when we last communed together he seemed to mutter ironically:

"Perhaps I have become too civilized for this place. I've heard a lot of talk around here lately about the too-too wonderfulness of Negro fetiches carved by savage followers of Mumbo-Jumbo on the banks of the Niger."

NEW IN PARADISE.

They propped soft pillows underneath her head
That first sunrise in her old room;
The time was spring with cloud-fleeced skies,
And dandelions by grassy ways in bloom.

Then one for love must braid her loosened hair,
And one swing wide the curtained sash
That she might see the flaming tulips dance
And hear the robin singing in the ash.

They had so many things to tell at once
With chatter blither than the robin's call,
While sunlight trembling in the drinking glass
Sent golden ripples up the chamber wall.

Father and Mother climbed the narrow stair
And stood by her, tongue-tied and shy;
With work-worn hands they stroked her coverlet
And turned aside lest she should see them cry.

She said to those who hovered near her bed,
"Your faces now with love are glorified;
Why do you love and tend me with such joy?"
Her angels smiling said, "You have so lately died."

S'Amuser.

The Lost Voice of a Great Singer.

Collectors of phonograph records which preserve the voices of great personalities of the dramatic and operatic stage might give some attention to the problem of Will J. Davis Jr., a former Chicagoan. His mother was Jessie Bartlett Davis, famous as an operetta singer. Forty or forty-five years ago she made several recordings for the Berliner Gramaphone company, later absorbed by the Victor company, of "Oh, Promise Me," "Sweet Genevieve," and selections from "The Serenade." For 30 years Mr. Davis has been trying to find one of these records, without success.

Last January he tried the radio as a method of publicizing his search, and received several thousand letters from people who remembered Jessie Bartlett Davis' magnificent contralto voice, but not one of them could supply a clew to a disk. If any record hobbyist wants to give Mr. Davis a hint, his address is Pensacola, Fla., Chamber of Commerce.

The Jolly Five Seek Company.

Personal advertisment in the Saturday Literary Review:

FIVE ATTRACTIVE, amusing, and intelligent socially eligible Bostonians [two couples, one bachelor], short of funds, would like invitation to spend week-end with well-to-do Aryans with good cellar.

ADVICE TO SMALL DAUGHTERS.

Go wash your faces and comb your hair,
And keep your feet off the big armchair,
And count your dolls and learn their ages
And what they earned last year in wages.
Today the taker of the census
Comes with his questions to condense us—
Pigtails, tears, ice cream and laughter,
Catalogued forever after—
Into figures full of weight,
Alas! However accurate,
No decimal on earth expresses
The fun the census never guesses.

Geoff.

Table Talk Among Gamblers.

The following terms are frequently used in the slang of professional gamblers:

Hit and run—The professional gambler's derisive term for a player who wins his first bet and decamps.

Jockey—The dealer in a gambling house, particularly of 21.

Paper—A marked deck.

Paper hanger—Player who attempts to smuggle a marked deck into the game, or to mark the cards in the deck being used.

Stone wall—A player who bets carefully.

Machinist—A player who attempts to cheat by using a mechanical device to hold out cards.

Store—The dealer's term for his table and equipment; thus, when the dealer gets ready to begin play, he says he is "opening up his store."

Paint—A face card.

Heavy—The guard at the door, so called for his size and strength.

Strong game—A game with a heavy house percentage.

Hit the deck—An attempt to mark or tamper with the cards in a deck. Harry G. Mitchell.

FLOWER FABLE.

Every snowflake is tied to a string,
That God may find it again in spring;

But when He pulls it out of the ground
Instead of a snowflake a flower is found!

Catherine Mayer.

My grandpap got so much money from the government last year for things he didn't grow that he doesn't know whether to pay an income tax or write 'em a letter of thanks for past favors.

Shanty Al.

Bring on your masquerade parties! The Linemaster now owns a red wig and handle-bar mustache in the style of "Life with Father," and the makeup makes him look like Mr. Chips.

CHARLES COLLINS.

How to Keep Well By Dr. Irving S. Cutter

To the limit of space, questions pertaining to hygiene and prevention of disease will be answered in this column. Personal replies will be made to inquiries, under proper limitations, when return stamped envelope is inclosed. Dr. Cutter will not make diagnoses or prescribe for individual diseases.

[Copyright: 1940: By The Chicago Tribune.]

AFTER INFLUENZA—WHAT?

DESPITE the relative mildness of the type of influenza which has prevailed thruout the country for the past few months—unless some attention is given to building the resistance back to normal—complications may manifest themselves. We should ever be mindful of the fact that the aftermath of trouble within the air passages [including the bronchi] may later appear as an ear infection. Occasionally the outer portion of the brain will show signs of damage. In fact, we can trace a goodly number of our present day cases of Parkinson's disease [shaking palsy] to the flu of 1918-'19.

But it is not difficult to avoid most of the unwelcome sequels if we will protect well-being a little more assiduously. This may mean an extra hour of bed rest daily in order to avoid fatigue. In many respects we should regard a sense of exhaustion as equal in importance to fever. Sometimes anemia is present, and it may persist unrecognized because we fail to make a blood count or check the hemoglobin [red coloring matter]. These safeguards will return large dividends.

Should one or more of the sinuses become involved, there will come increased secretions and the dripping of pusilke material down the back of the throat. Unfortunately, these bony rooms are attacked easily altho normally the mucous surfaces within are sterile. Their very location, however, renders them vulnerable to invasion. With the lining of the air passages deeply congested and teeming with organisms, we can understand how bad hygiene may force microbes into these spaces. We make the diagnosis of sinus infection from the profuse discharge and its character.

Every patient can do much to help himself. In the first place, he can so order his daily program that no undue strain will be suffered and, second, he can assist drainage—which is nature's path to healing. Conservative methods should be tried first. Too much interference is likely to prolong the illness and push micro-organisms into deeper and less accessible areas. We want to ease distress and make sure that no more germs complicate the picture.

Mild alkalis are serviceable and a full glass of fruit juice once or twice daily is recommended. This may be reinforced with small doses of sodium bicarbonate so as to render the output alkaline. If pain is present, or if the outflow is not free, the patient should be in bed and much comfort may be obtained by hot packs covering the region of the face. Large Turkish towels wrung out of hot water and applied every 10 minutes [care being taken not to burn the skin] will soon produce a copious discharge.

Steam inhalations are always in order. They prevent drying, allay irritation, and—if compound tincture of benzoin is added—smarting will vanish. Should the outlet of a sinus become blocked, a physician can apply drugs to the neighboring tissues, causing them to shrink, thus opening the doorway. Certainly surgical interference is not indicated at this stage because the entire region is acutely irritated and any attempt to break down a bony bulkhead will but add to the existing inflammation.

The body as a whole must not be forgotten and much can be done to speed recovery with a well balanced diet high in vitamins and thru the employment of ultraviolet light. An artificial source [quartz lamp] will enhance the power of the system to combat bacteria.

If—in spite of our efforts—the malady settles down into a chronic state, recourse may then be had to vaccines. This plan is at least worth a trial as—in the experience of many highly trained nose and throat specialists—relief has come in as high as 90 per cent of such cases.

But the time to rid oneself of this affliction is when it is acute and the simple aids suggested may be successful.

THE FEET IN DIABETES.

Mrs. A. C. writes: What can I do for a soft corn between two of my toes? I am a diabetic and am on a diet but do not take insulin. Have no sugar, lead a normal life, and am 54 years of age. I am afraid to do anything for fear of infection.

REPLY.

Do not attempt to treat this condition yourself, as the application of strong chemicals may lead to ulcer formation. Occasionally these lesions will disappear with better fitting shoes or protecting the toes with soft paper tissue. If removal is necessary consult your physician or a skilled chiropodist.

FLUTTERY STOMACH.

Mrs. G. writes: What causes a fluttering sensation in the stomach?

REPLY.

Some irritation of the diaphragm or the nerve which controls its movement. Occasionally the abdominal muscles will twitch or flutter. The cause is usually fatigue and the stomach itself is rarely involved.

TICKLES BABY.

Mrs. V. writes: My husband tickles our baby's feet to make him laugh. Is this harmful?

REPLY.

An excellent way to develop a neurotic youngster. Hubby would squirm were his extremities titillated by a ponderous 30 foot giant.

ALCOHOL IN NEPHRITIS.

C. I. writes: Is it necessary to abstain from alcoholic beverages if one is suffering from nephritis?

REPLY.

Strongly advised.

Test Your Facts

Below each of the following questions are listed three answers. Make your choice, turn to page 31 in the Want Ad section for the correct answers, and mark your score:

1. The science of ethnology is concerned with:
[a] Monuments of ancient peoples, [b] the races of mankind, [c] alcohol and its variations.

2. Who was the American secretary of war during the world war?
[a] Claude A. Swanson, [b] Newton D. Baker, [c] Josephus Daniels.

3. The city of Rome was built on how many hills?
[a] Two, [b] five, [c] seven.

4. Who wrote "Tess of the D'Urbervilles"?
[a] Thomas Hardy, [b] Rupert Hughes, [c] Joseph Conrad.

TIME TO REBUILD HIS FENCES

ABUNDANCE OF REPUBLICAN TIMBER
"SELECT THE BEST TIMBER, AND HEW TO THE LINE OF AMERICAN PRINCIPLES!"
TRADITIONAL ILLINOIS REPUBLICANISM
STATE G.O.P.
ILLINOIS PRIMARY
Copyright, 1940, by The Chicago Tribune.
PARRISH

VOICE OF THE PEOPLE

Writers should confine themselves to 200 or 300 words. Give full names and addresses. No manuscripts can be returned. Address Voice of the People, THE TRIBUNE.

WHY HE VOTED FOR GARNER.

Milwaukee, Wis., April 3.—How many who in November will vote Republican joined me in voting a preference for Garner yesterday? Who knows? We wanted to put skids under this Roosevelt third term flirtation, if possible, or to register our protest on most of the last seven years, with still nine months of New Dealery to go. Too bad! While he "kept us out of war" thus far, we wish to keep Roosevelt out of another presidential administration, too, because the pattern of his ambassadors in London and Paris [if we are to place credence in the documents found by the Germans in Warsaw] seems much like the Wilson ambassadors to London and Paris back in 1914-'17.

Wisconsin is doubtless predominantly thinking along with Dewey that "erosion of character — wearing away standards of integrity"—is our worst national plight. Republican prosperity and getting men to work have to meet the delinquency and erosion of some millions who have never known the joy of real work.

Is the jump from Wisconsin's primary election to work for the unemployed in private industry too much of a wishful stride? No, not if in November we can remove the hand of government restraining business and normal private initiative, which alone will restore shattered faith in our democratic processes, which recently have been gravitating us into state socialism and toward war and its modern fruits—autocracy.

When the New Deal has been washed up and out there ought to be erected down in your Grant park a monument to the late Prof. Wirt of Gary, who six years ago, after visiting Washington, told of the socialistic trend, and then had to stand for ridicule as the result of being called before a New Deal congressional committee. When it comes to socialism I think most of us would trust the pure Norman Thomas variety more than what came in with the Roosevelt New Deal.

CARL F. KECK.

THE LONG AND SHORT OF IT.

Maywood, Ill., April 3.—Your correspondent, James S. Walker, says that it took a card from Cairo, Ill. [not Egypt], 24 hours to be delivered in a small town 250 miles away, and he suggests that such local deliveries should be forwarded by truck instead of by railroad.

Perhaps it will interest Mr. Walker that on last July 5 at 11:30 a. m. we received a letter postmarked Bern, Switzerland, July 1, 1:30 p. m. It was delivered via Marseilles, France, by American Clipper, a distance of 6,000 miles, in four and one-quarter days for approximately 86 cents postage.

A neighbor, to whom we praised the speed with which mail reaches its destination, thought that this surely was a record for speedy mail, since it took a letter which she sent with a 3 cent stamp from Maywood, Ill., a whole week to reach a friend of hers in Chicago.

Yes, Mr. Walker, distances do not mean anything nowadays, but what can you expect for a penny? REMDOB.

THE BALANCE SHEET.

Chicago, April 2.—Senator Slattery left the coattails of President Roosevelt long enough to call the people's attention to the recent decision in re the Peoples Gas Light and Coke company. I wonder how many people will be fooled by this great humanitarian Slattery. Seven or eight dollars at the most will be refunded the public for a two year period by the gas company, and $50 a year, at least, is being taken from them thru sales tax on food. DISILLUSIONED DEMOCRAT.

HOW MUCH SALT.

Marcellus, Mich., March 30.—President Roosevelt prescribes three grains of salt to be taken with foreign propaganda. It would be well if at the opening of his next fireside chat he told his audience how much salt would properly season the dish he is about to serve. M. E. M.

FROM AN INDEPENDENT VOTER.

Mattoon, Ill., April 2.—Can you tell me what I dare to do this year as an independent voter? I can't figure it out.

I pride myself that I vote as I please. No bunch of boys in the back room tell me what I must do. I have never voted a straight ticket in 40 years.

But how can I do this again this year? Here, there, and yonder I see and hear the Democratic leaders urging us to support the Roosevelt and Horner programs. How can America endure a few years more of this? How can any thinking voter be coaxed to continue this until America has a real tragedy? These Democrats will force me to vote a straight Republican ticket this year, I fear.

They tell me Roosevelt "does things." He certainly does. He has carried America a long, long distance in the wrong direction in the last eight years. Better have a President who does nothing than one who speeds in the way we do not want to travel. Help us who vote independent. Tell us how we can mix our votes this year without mixing the affairs of America.

Give us one of your great editorials on this subject. W. C. SWENGEL.

THINGS TO INVESTIGATE.

Paw Paw, Ill., April 2.—In order to establish the truth or falsity of the German white paper concerning American war mongers, let the Dies committee use its remaining funds to investigate the goings-on in Washington during the time the king and queen were over here celebrating the 125th anniversary of the burning of Washington, D. C., by the British.

W. C. FABER.

STATE'S ATTORNEY.

Palos Park, Ill., April 2.—Altho a confirmed believer in democratic government there are times that I feel that the ability of the people to govern themselves wisely is subject to doubts. If the preliminary test ballots which show Nelson leading Ditchburne in the polls should be verified in the primary it would seem that either the voters do not desire courageous and impartial enforcement of the law or else lack the insight to see what a fearful fiasco the selection of such a man as Judge Nelson would be for that office. Crowe was bad enough, but Nelson's career indicates that a poorer selection for the office of state's attorney could not be made. He is shifty, an opportunist, with demagogic traits, so poorly esteemed by his fellow members of the bar that he has been condemned openly by them, and a political trimmer who left the Democratic party to consort with one of his own ilk, that master demagog, a former mayor of Chicago. The country districts in the county should see that their votes are cast solidy against him. EVAN L. REED.

TAXES: THEN AND NOW.

Chicago, April 2.—The United States Chamber of Commerce points out that taxes increased thruout the depression. All taxes were 14.7 billions in 1938 against 9.3 billions in 1928, an increase of almost 60 per cent. In relation to national income the tax burden is almost double that of 10 years ago. Taxes per person in 1938 were $113 and income $479 as contrasted with taxes per person in 1928 of $78 and income per person of $633.

Why should Chicago teachers get more than suburban teachers? Do they earn more? OLD SOLDIER.

FRIEND OF THE PEOPLE

Letters to this department must be signed with names and addresses of writers.

HOMEMADE WILL.

Ironwood, Mich., April 3 [Legal Friend of the People].—I am a widow with no children of my own, but I have a niece and nephew to whom I shall leave my property. I have made my will without consulting a lawyer. This will is typed by me and has my signature with the signature of two witnesses.

1. It is not stamped by a notary public.
2. In case of my death can the will be broken by my relatives?
3. Is the present will valid?
4. Is it necessary for me to have it stamped by a notary public? A. D.

1. Not necessary.
2. Not as far as the facts stated are concerned, but you have not covered in your letter all of the statutory requirements.
3. See 2.
4. No.

If there are other relatives, who would be heirs in absence of will, but who are disinherited by the will and thus have a motive for contest, this is a reason for employing an attorney to make sure that the job is done right.

While the statute does not require the employment of an attorney, we consider such employment advisable. If you try to economize by dispensing with expert help you are likely to make mistakes which will cost much more than an attorney would have charged to see that the job was done right in the first place. In addition, an attorney might make valuable suggestions as to the wisdom of your testamentary plan.

If, despite the above, you wish to try to handle the matter for yourself, you should obtain a printed form from a stationer and see that it is executed in strict accordance with the attestation clause which precedes the space for signature of witnesses. The services of a notary are not necessary, and it is not safe to assume that a notary will be a competent adviser.

TRIBUNE LAW DEPARTMENT.

SALE OF LAND.

Chicago, April 4 [Legal Friend of the People].—I owned a vacant lot before my marriage, after which my husband disappeared and has been gone over a year.

1. Will I ever be able to sell the lot without his signature?
2. What should I do about it?
3. Would it be better to sell it before I get a divorce or after? V. P.

1. The vigor with which a possible purchaser will insist on your husband's signature will decrease with the lapse of time. Your chances of selling without his signature depend also on the value of the property and other facts that are not before us.
2. See 1.
3. You will find it easier to sell after you get a divorce.

TRIBUNE LAW DEPARTMENT.

TODAY IN HISTORY

April 6, 1830.

The Mormons or Latter Day Saints religious society organized at Fayette, N. Y., by Joseph Smith, who told his followers that the angel Moroni had placed in his hand prophetic golden plates, inscribed with a gospel which later was translated into the Book of Mormon. The following year Smith's followers went with him to Ohio, beginning the series of unhappy migrations that did not end until a settlement was established in Utah in 1847.

[©: 1940: Encyclopedia Britannica, Inc.]

SPRING IDYLL.

[London Star.]

MARSHALL FIELD & COMPANY

Smart Discoveries

. . . OR HOW TO LOOK FRESH, NEW and SPRINGLIKE ON A LITTLE BUDGET

Now, when Spring's about to burst into bloom, you want *new clothes.* Smart Discoveries chart your way through hundreds of new fashion ideas, guide you straight to the best values, help you work out the way you look this Spring, within your budget, however little or big.

"eeny, meeny—oh, I want them all"

Crispy white organdy with frilly under-your-chin jabot. Dainty Val lace edge.

White pique jacket with lovely applique motif on the revers.

The fabrics you want in the styles you adore!

STUNNING SPRING BLOUSETTES

Exceptional values at **$3**

If you love to look like a million on a weekly stipend . . . *if you* jump at the chance to buy a really super value . . . *if you* are mad about pretty, new things that "do things" to your face and figure . . . *these blousettes are meant for you!* There are twelve perky styles in batiste, organdy, pique, spun rayon, bengaline, rayon crepe and rayon satin materials. Sizes 32 to 38.

First Floor, Middle, State. Also Evanston and Oak Park —or call Personal Shopping Service, State 1000

Checked spun rayon; white pique collar and cuffs. Can be worn "in" or "out." Dusty pink, blue, gray and turquoise.

Rayon sheer with fluffy jabot and Val lace trimming. White and dusty pink.

White pique blousette with embroidered-edge Mother Hubbard collar.

Rayon and cotton bengaline; pique revers. Navy or black with white dots.

"they suit me down to the ground"

Our gay Young Modern Shoe Box—to carry home your new pair of wedges

Fashion's favorites—and as comfy as they are smart

YOUNG MODERNS' WEDGES

$6.75

If you've never tried a wedge—never felt that grand heel-to-toe support that gives a lilt to your step, sends you fairly flying through the air—now's the time to experiment. Choose a sandal or step-in wedge of fashionable gabardine with accents of shiny patent—a shoe that makes your foot look tiny—makes it feel sublime.

Young Moderns' Shoes
Fifth Floor, Middle, Wabash

"this is worth running for"

Special beauty treat for you!

DELETTREZ EASTERN UNGUENT

Special two weeks' price **$2**

This wonderfully beneficial cream is a boon to dry skins . . . aids in smoothing out tiny lines . . . helps keep a dry skin soft and lovely. It's a remarkable find at this exceptionally low price and with each jar of Eastern Unguent you will be given without extra charge a 3-ounce bottle of Delettrez Sensitive Skin Freshener. Why not order this beauty duet today?

First Floor, North, State
Also Evanston and Oak Park
—or call Personal Shopping Service, State 1000

Look to your tennis with MARY K. BROWNE, famous tennis champion—three times national woman's singles champion, twice captain of the Wightman Cup team. She'll be here Saturday from 12 to 2. *Fourth Floor, Middle, Wabash.*

"Ma, he's makin' eyes at me in my new clothes"

FIELD'S SIXTH FLOOR is a treasure trove of values for the young-in-heart

So much to choose from in Field's Sixth Floor Fashion Shops . . . more suits, more coats, more dresses and sports clothes than almost anywhere in the world . . . that your money increases its power to get what you want. Young things with salaries-in-the-bud, young collegers, young marrieds *adore* Field's on Saturday for the values they find. Why not come up and see what the shouting's about?

1 2

Similar Smart Discoveries also at Evanston and Oak Park

1 2

From the Sports Room

CLASSIC SPRING TOPCOAT IN CLASSIC SPRING NAVY

$19.95 and $22.95

1. Navy blue Shetland wool with "hi-lo" pockets, gored pressed tucking in the back. For dress or spectator sports wear. 12 to 20. **$22.95**

2. Navy blue Shetland wool five-button reefer to make you look slim as a flower. For sports or dressy wear. 12 to 20. **$19.95**

Sixth Floor, Middle, Wabash

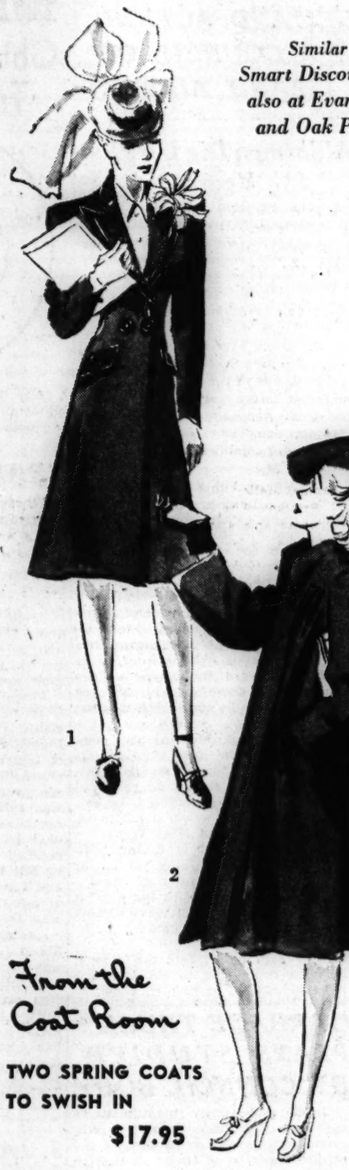

1 2

From the Coat Room

TWO SPRING COATS TO SWISH IN

$17.95

1. Slim wool crepe reefer, bound in shiny black satin. Whispering rayon taffeta lining. Looks much more expensive. Black, navy. Sizes 12 to 20. **$17.95**

2. Soft, spongy wool box coat, the buttonless kind to slip on over daytime or fussy dresses. Black, blue, gold. Sizes 12 to 40. **$17.95**

Sixth Floor, North, State

1 2

From the Young Chicago Shop

JACKET DRESS FOR DAYTIME OR DRESS-UP

$19.95 and $22.95

1. Junior Torso Jacket Dress, not quite as long a jacket as your elders'. Needle-narrow pleated skirt. White lace at the throat. Black or navy rayon sheer. 9-17. **$22.95**

2. "High Pockets," adorable young jacket of sheer wool over printed rayon shirtwaist dress. Wear either with other things. Blue, luggage, navy, pink. 9-17. **$19.95**

Sixth Floor, South, State

1 2

From the Misses' Dress Shop

FROTHY WHITE ON PRETTY SPRING DRESSES

$16.95 and $22.95

1. Skip off to a Spring cocktail party in this fragile-looking pretty. Softly pleated skirt emphasizes your tiny waist. Black, navy, cadet blue, green rayon sheer. 12 to 20. **$16.95**

2. Molyneux bloused jacket dress of Bloomsburg's Jeroma sheer with white pique. Good basic dress under the jacket. Navy, black, June blue rayon. Sizes 12 to 20. **$22.95**

Sixth Floor, South, State

From the Suit Shop

SPECIAL! SPRING SUITS IN 2 REPRICED GROUPS

$16 and $22

1. Checked Shetland wool suit with new longer jacket, easy-swinging gored skirt. One of a specially priced group now at **$16**

2. Wool twill longer jacket suit with metal buttons, military collar. One of a specially-priced group of dressmaker and tailored types, **$22**

Sixth Floor, Middle, State

JAS. O'D. BENNETT WILLS LIBRARY FOR ASSOCIATES

7,000 Volumes to Be Kept in Tribune Tower.

The 7,000 volume library of James O'Donnell Bennett, who was known as one of America's most distinguished newspapermen in his long career with THE TRIBUNE, will be available for the use of Tribune staff members in the years to come.

Mr. Bennett died Feb. 27 at the age of 69. His will was filed yesterday with Frank Lyman, clerk of the Probate court. It bequeathed to Col. Robert R. McCormick, publisher of THE TRIBUNE, as trustee, the library, autographed letters, and prints that Mr. Bennett had collected.

Provides for Scholarships.

The will provided that Col. McCormick maintain and supervise the library for the benefit of employés and members of the staff of THE TRIBUNE. Any funds which may accrue under the trust are to be used to maintain and expand the library, with a portion of the income to be used for scholarships for students of journalism.

A special James O'Donnell Bennett room has been prepared adjacent to the Tribune library in Tribune Tower. Mr. Bennett spent 13 months preceding his death in classifying the library and putting it in order.

The library contains 2,000 books dealing with history. Drama, 18th century literature, and literary biography are also well represented. Mr. Bennett's favorite among all of his books was James Boswell's "Life of Johnson."

$25,000 Value Set.

The will of five typewritten pages was filed by Attorney W. A. Keplinger of Kirkland, Fleming, Green, Martin & Ellis. A petition accompanying it estimated the value of the estate at $25,000.

All of Mr. Bennett's personal belongings and the residue of the estate were left to his widow, Mrs. Susan Hayward Bennett. She was named executor. The will was drawn Oct. 10, 1938, and listed Mr. Bennett's library at that time as more than 5,000 volumes.

Mrs. Bennett appeared to give proof of heirship yesterday afternoon before John F. Keeley, assistant to the probate judge.

GRAIN FIRM SUED OVER ELEVATOR FIRE KILLING NINE

A suit charging that negligence of Rosenbaum Bros., grain elevator operators, was responsible for the $4,000,000 elevator fire which cost nine lives last May 11 was filed in Circuit court yesterday.

The plaintiff is the Chicago Board of Trade, which asks the grain firm be held liable for compensation awards of $4,800 due the family of Ernest H. Lindgren, 8008 Avalon avenue, a Board of Trade grain weigher killed in the fire.

A dust explosion was held to be the cause of the fire. The suit charges the company was negligent in allowing grain dust to accumulate and also failed to provide proper fire prevention equipment. The fire destroyed three Rosenbaum elevators and two owned by the Norris Grain company at 102d street and the Calumet river.

$100,000 ESTATE OF PIRIE GOES TO DAUGHTER, 2 SONS

The will of John T. Pirie, chairman of the board of Carson Pirie Scott & Co., was admitted to probate yesterday by Probate Judge Martin C. Decker of Lake county. Mr. Pirie, who lived at 930 East Rosemary road, Lake Forest, died Feb. 25 in his winter home at Plymouth, Fla., at the age of 68. A petition accompanying the will estimated his estate at $100,000, all in personal property. It was divided equally among two sons, John T. Jr. and Robert S., and a daughter, Mrs. Margaret Pirie Faurot. Mrs. Faurot and John T. Pirie Jr. were appointed executors.

OBITUARIES

Gustave Pawlowske.

Funeral services for Fire Lieutenant Gustave Pawlowske of Elmwood Park, who died of a heart ailment Thursday in Franklin Boulevard hospital, will be held at 2 p. m. Monday in the chapel at 7600 Grand avenue. Burial will be in St. Joseph's cemetery. Lieut. Pawlowske, who was 41 years old, had been an Elmwood Park fireman since 1930. He lived at 2447 77th avenue in the suburb. Surviving are the widow, Mildred, and four sons.

Adam F. Weckler.

Adam F. Weckler, 63 years old, who was Chicago's harbor master from 1915 to 1917, died Thursday in the home of his son, Adam J. Weckler, in Rockford. Mr. Weckler as a young man was a builder of racing boats and during the world war was in the government service superintending the construction of small craft. In recent years he had lived with his son. Funeral services will be held in Rockford at 2 p. m. tomorrow.

Louis S. Diamond.

New York, April 6, Saturday [Special].—Louis S. [Lew] Diamond, 48 years old, director and organizer of dance orchestras and president of the Famous Music corporation and the Paramount Music corporation, died early today following a heart attack at the Hotel Waldorf-Astoria. He had just finished dancing when he was stricken.

William Cully.

William Cully, a retired deputy clerk of the Municipal court, died suddenly last night in his home at 1836 Summerdale avenue. He was 69 years old. Mr. Cully retired eight years ago after 40 years as a city or court clerk. He is survived by his widow, Susan; three children, and two stepchildren.

LITTLE ORPHAN ANNIE: His Saving Grace

CAN'T GET A SINGLE LINE ON THAT BIRD, AXEL- FUNNY THING - HE'S TOO BIG TO BE INTERESTED IN MY RACKET - BESIDES, HE HASN'T MADE A SINGLE PASS AT ME-
IT MUST BE SOMETHING PLENTY BIG - BUT WHAT? HE SURE IS A SECRETIVE GUY--- OH, WELL - THINGS TO BE DONE-
HOW'S BUCK TAKING IT?
O. K. - THEY FIGGER HE'S JUST A HOLD-UP GUY WITH A NERVOUS TRIGGER FINGER - THEY AIN'T SWEAT HIM TOO MUCH-
YEAH - WELL, SEE THAT HE HAS YOU-KNOW-WHO FOR HIS MOUTHPIECE - TELL HIM TO FIGHT THE CASE TILL TECUM HAS MADE HIS BIG SPIEL - THEN COP A GUILTY PLEA--- I'LL SEE HE'S TAKEN CARE OF-
O. K., NICK - RIGHT AWAY-
HAROLD GRAY
Reg. U. S. Pat. Off.: Copyright, 1940, by News Syndicate Co., Inc.

HAROLD TEEN—ROLLING ALONE IN DREAMLAND

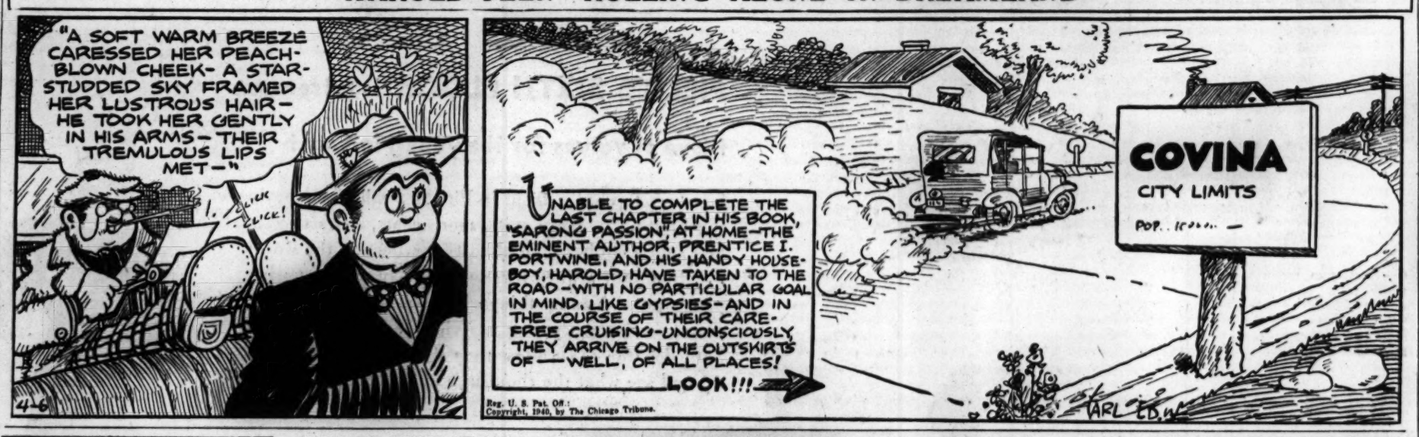
"A SOFT WARM BREEZE CARESSED HER PEACH-BLOWN CHEEK- A STAR-STUDDED SKY FRAMED HER LUSTROUS HAIR- HE TOOK HER GENTLY IN HIS ARMS - THEIR TREMULOUS LIPS MET-"
SWISH SWICK!
UNABLE TO COMPLETE THE LAST CHAPTER IN HIS BOOK, "SARONG PASSION," AT HOME-THE EMINENT AUTHOR, PRENTICE I. PORTWINE, AND HIS HANDY HOUSE-BOY, HAROLD, HAVE TAKEN TO THE ROAD - WITH NO PARTICULAR GOAL IN MIND, LIKE GYPSIES - AND IN THE COURSE OF THEIR CARE-FREE CRUISING - UNCONSCIOUSLY THEY ARRIVE ON THE OUTSKIRTS OF — WELL, OF ALL PLACES!
LOOK!!!
COVINA
CITY LIMITS
POP. 12000
Reg. U. S. Pat. Off.: Copyright, 1940, by The Chicago Tribune.

Proposed Airport

(Story in adjoining column.)

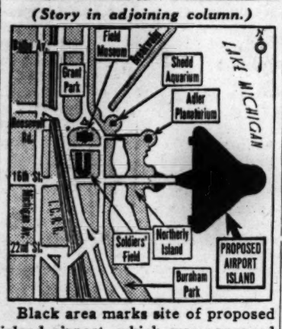

Black area marks site of proposed island airport, which was approved yesterday by city council subcommittee.

CHICAGO SEEKING TO PUT IN RELIEF STAMP SYSTEM

Mayor Tells Workers' Alliance of Plan.

Mayor Kelly told a delegations from the Illinois Workers' alliance yesterday that the city administration is making efforts to have Secretary of Agriculture Henry A. Wallace put the stamp plan of distributing surplus foodstuffs into operation here.

"While we have no definite assurance when this will be done," the mayor said, "conferences for making the arrangements have been scheduled. Our relief officials are in touch with Washington and everything possible is being done to hasten the distribution of more foodstuffs."

Clients Would Buy Stamps.

Under the plan a relief client would take the cash given to him for food and purchase for $1 a set of stamps good for $1.50 in trade in all coöperating grocery stores. The Federal Surplus Commodities comporation would provide the stamps.

With the first $1 the client could purchase any foods he wanted. The other 50 cents, in stamps of a different color, would ha veto be used to buy foodstuffs designated as surplus products—butter, eggs, lard, and certain fruits.

Mayor Kelly said the success of the plan required coöperation of banks and business houses and that the city would have to prove to federal officials that the groups would support the program.

Added Funds Needed.

He also said that congress would have to pass favorably on the surplus commodities corporation request for additional funds with which to provide buying power [the extra 50 cents] to relief clients.

The stamp plan has been tried in many smaller cities, including Springfield and Peoria. Administrative difficulties in large cities, it has been reported, have caused delay in establishing the plan.

Leo M. Lyons, Chicago relief director, said the plan is in the formative stage here, but that he is discussing details with Milo Perkins, administrator of the plan for the surplus commodities corporation.

M. E. SAMPSELL FUNERAL TO BE TODAY IN CHAPEL

Funeral services for Marshall E. Sampsell, an associate of Samuel Insull, will be held at 2:30 p. m. today in Rosehill cemetery chapel. Mr. Sampsell died Thursday night in his apartment in the Drake hotel after a long illness. He was 66 years old and had been a director in several Insull concerns when the utilities magnate was in power. Mr. Sampsell was head of the Central Illinois Public Service company. He had also been receiver for the North and West Chicago Surface Railways companies. Four sons, Marshall G., David S., Joseph C. and Bruce Sampsell, survive.

HEART ATTACK FATAL.

Isaac C. Gregory, 74 years old, 4416 North Racine avenue, an insurance salesman, died suddenly of a heart attack yesterday at Lawrence and Milwaukee avenues.

DEMAND ACTION BY COUNCIL ON ISLAND AIRPORT

Aldermen Dig Up Plan 1½ Years Old.

Recommendation of the Chicago aero commission urging construction of a downtown island airport was dug from the city council files yesterday with a view to seeking prompt action.

A subcommittee of the council's aviation and recreation committee recommended that the report be approved by the council and sent to United States Senators Scott Lucas and James M. Slattery with the request that they submit it to the war department and the Civil Aeronautics authority for consideration. The report was adopted by the aero commission a year and a half ago.

Defense Value Stressed.

"The report stresses the importance of an island airport for national defense," said Ald. Roger J. Kiley [37th], chairman of the subcommittee. "For that reason we believe the war department should renew its efforts to establish the airport at this time.

"During the last few months national defense has received added consideration from the government, and there is talk of moving centers of activities toward the center of the country. A downtown airport for Chicago should be considered without delay."

Kiley said that since the aero commission report was made the CAA has developed new plans for an island airport which also should be reviewed by the senators in making their recommendations to the war department.

Action Expected Next Week.

"The government is taking additional interest in training youths for aviation, and as a center of the airways, Chicago needs both the present city airport and a large island airport unobstructed by surrounding buildings," he declared.

Kiley said he expects the council aviation committee to consider the recommendation early next week.

GARBAGE TRUCK PLANS STUDIED BY COUNCIL BODY

Truck and trailer manufacturers appeared yesterday before a city council subcommittee to discuss the recommendation of Oscar E. Hewitt, commissioner of public works, that the city buy 100 enclosed garbage trucks. The subcommittee, headed by Ald. Roger J. Kiley [37th], took the matter under advisement.

Hewitt suggests the city ask for bids on specifications similar to those of a New York type truck recently tried out here. The truck was designed by the New York department of sanitation.

Hewitt is to supply the subcommittee with additional statistics in answer to charges made by the trailer manufacturers that the enclosed truck is too costly to operate.

APPROVE $100,000 TO AVOID LAYOFF OF 9,300 ON WPA

The Illinois Emergency Relief commission authorized the Chicago Relief administration yesterday to advance $100,000 to the Works Progress administration to prevent the layoff this month of approximately 9,300 workers on WPA projects sponsored by the city of Chicago. Leo M. Lyons, IERC executive secretary, said the authorization was given after Oscar Hewitt, commissioner of public works, said the city will contribute $250,000 from motor fuel tax receipts. The WPA agreed not to discharge any of the 44,000 workers on city sponsored projects if the money is provided.

Illinois-Michigan Canal Span to Be Closed to Autos

The swing bridge over the old Illinois-Michigan canal at 27th street and Western avenue will be closed to automobile traffic for three months beginning at 8 a. m. Monday, Oscar Hewitt, commissioner of public works, announced yesterday. The bridge is being closed while the work of filling in the old channel continues. Eventually it will be removed.

THE MASSACRE Chicago's 1940 Traffic Toll

More than 98% of the city's automobile fatalities are of a nature physically impossible on an urban superhighway.

TRAIN HITS AUTO IN NILES CENTER; MOTORIST KILLED

Emil Ruthenbeck, 48 years old, 2121 Illinois road, Northbrook, was killed yesterday when his automobile was struck by a south bound limited of the Skokie Valley route of the North Shore Electric railroad at Gross Point road in Niles Center. Police said the electric signal lights and warning bell were working.

Joseph Kelly, 51 years old, a miner from West Frankfort in Franklin county, died late last night in the Ingalls Memorial hospital in Harvey of injuries suffered early in the day in a collision at 159th street and Western avenue, Thornton township. He was riding in a car driven by his brother-in-law, Eugene Rice, 44, also of West Frankfort, when the car crashed into a gasoline truck driven by Mitchell Van Der Aa, 167th street and Torrence avenue, on the outskirts of South Holland. Neither Rice nor Van Der Aa was injured.

Anthony Schipiour, 44 years old, 3442 South Justine street, a WPA worker, was killed last night by an automobile in Ashland avenue near 34th street. The driver was Irving Lakin, 3226 Cortez street.

Up to 4 p. m. yesterday 236 persons had been killed by automobiles in Cook county since Jan. 1. Of these, 181 were killed in Chicago, where 5,271 were injured in the same period.

J. JAY O'BRIEN, BROADWAY 'KING OF HEARTS,' DIES

Palm Beach, Fla., April 5 (AP).—J. Jay O'Brien, 54 years old, thrice married New York broker, once known in Broadway theatrical circles as "the king of hearts," died at his home today after a heart attack.

The handsome clubman and former polo player had spent much of his time in Palm Beach recently, but still was active in business.

At his bedside was his third wife, the former Mrs. Julius Fleischmann, who obtained a Paris divorce from the late "yeast king" in 1924. It was reported then that she received a settlement of $5,000,000.

O'Brien's previous wives were Irene Fenwick and Mae Murray, stage and screen stars.

Facial Cream Maker Drops Suits Based on A.M.A. Case

The Hirestra Laboratories, Inc., of New York, manufacturers and distributors of facial creams, withdrew a million dollar libel suit and a conspiracy suit against the American Medical association and six individuals before Judge John P. Barnes in the federal District court yesterday. Attorneys said there was no outside settlement. The suits, filed on Aug. 18, 1938, were based on the company's charge that an article in the Journal of the medical association had hindered the sale of its products.

1st FIRST CHOICE OF MILLIONS WHO HAVE MADE IT WORLD'S LARGEST SELLER AT 10¢. ST. JOSEPH ASPIRIN
COLD'S MISERY ANY TIME OF YEAR PENETRO

UNIONISTS LOSE IN SUIT TO VOID WAGE KICKBACK

Pacts with Company Upheld by Court.

A decision was handed down in Circuit court yesterday upholding a kickback arrangement by which employés of a decorating company were paid at a union scale of $8 a day, then returned $2 or $3 of the amount to the company.

The suit was brought by Arthur W. Anderson and 11 other members of Painters' District council, No. 14, of the Brotherhood of Painters, Decorators, and Paperhangers of America. They sought to recover $7,500 in rebated wages from the Crystal Decorating company, 5438 Broadway, which is headed by J. S. James. The union is an American Federation of Labor affiliate.

Allows Directed Verdict.

Testimony was heard last Dec. 10-18 by a jury and Judge Robert A. Meier Jr. of Chicago Heights, sitting in Circuit court. Before the jury retired Attorney Edwin Halligan moved for a directed verdict in favor of the company. Decision on the motion was reserved.

At 9 p. m. on Dec. 18 Judge Meier dismissed the jury when it was found to be deadlocked after 4½ hours. Acting as provided under the civil practice act, he then took the motion for a directed verdict under advisement. Yesterday he ruled it should be allowed and judgment entered in favor of the company.

Anderson withdrew as a plaintiff before hearings were begun, and the case was carried on in behalf of the other painters and decorators.

Contract Violation Charged.

The plaintiffs charged that as a condition of employment they were forced to agre to rebates of $2 a day, and in two cases $3 a day. This, they said, reduced the wage scale and violated the contract between the company and the union.

Counsel for the company contended the painters and decorators were employed, not under the blanket union contract, but under individual agreements in which the employés waived rights to the benefits of the union contracts.

"It is apparent that all of the plaintiffs participated in the deception employed by the defendant to make it appear the wage scale was being observed," said Judge Meier in his opinion. "It would appear that the plaintiffs thus waived the provisions of the craft contract made for their benefit."

Motorist in Auto Crash Gets 30 Day Jail Term

Harold Bugee, 2616 Hampden court, yesterday was sentenced by Judge Frank M. Padden of the Safety court to 30 days in the county jail for reckless driving. He was in an automobile collision March 31 on Waveland avenue west of Lake Shore drive. Police said he had been drinking.

For the best vacation ever

To make your next vacation by far the best you've ever had, spend a little time planning it in advance. To help you, the Travelers' Guide in the Society section of tomorrow's Sunday Tribune will contain pictures, news and advertising concerning many vacation possibilities. To make certain of a better vacation than you've ever had, read the Travelers' Guide.

Travelers' Guide in tomorrow's Chicago Sunday Tribune

★ You will find additional vacation suggestions in the Travel and Resort Properties columns in the Tribune want ad section.

OBITUARIES

Charles I. Clemens.

Rochester, Ind., April 5 [Special].—Funeral services for Charles I. Clemens, 68 year old attorney, will be held Sunday in the First Baptist church. The Rev. H. T. Rafnel will officiate. Mr. Clemens, who was a judge of Lake county court at Gary for 12 years, died yesterday of a cerebral hemorrhage. He was a graduate of Rochester college and Mount Morris academy. He was a member of A. H. Skinner post of Spanish-American war veterans, the Fulton County Bar association, and the Masonic and Odd Fellows lodges.

Mrs. Agnes Healy Anderson.

Seattle, Wash., April 5 (AP).—Mrs. Agnes Healy Anderson, wealthy widow of Alfred H. Anderson, lumber man, and donor of large sums to the University of Washington, died today. Her horsedrawn brougham, complete with coachman and footmen, was a familiar sight on Seattle streets until 1935. She donated $300,000 to the university as a memorial to her husband, who died in 1914, gave other sums for scholarships and research and was a generous patron to charities and arts. The Andersons were married at La Crosse, Wis., in 1883.

John Moriarty.

John Moriarty, who was Chicago's oldest active street car motorman until his retirement last July, died yesterday in his home at 8635 South Bishop street. He was 86 years old. Mr. Moriarty joined the employ of the street car company in 1881 as driver of a horse car. Surviving are two sons, George, an American league baseball umpire, and Joseph, a park policeman, and a daughter, Alice. Funeral services will be held at 9:30 a. m. Monday at St. Rita's church.

Mrs. M. R. Lewis.

Funeral services for Mrs. M. R. Lewis of Aurora will be held at 10 a. m. Monday in the Y. M. H. A. temple in Aurora. Mrs. Lewis was the mother of Edwin Lewis, Aurora manager of Great States theaters, and sister of Jules J. Rubens, Chicago director of theater operations for Balaban & Katz Great States circuit. She died yesterday in St. Charles hospital. She was born in California in 1873.

Edmond F. Weber.

Funeral services for Edmond F. Weber, former general freight agent of the North Shore Line, will be held at 10 a. m. Monday in St. Philip Neri church, with burial in Holy Sepulchre cemetery. Mr. Weber, who was 46 years old, died Thursday night in Hines hospital. He was a member of the Elevated post of the American Legion. His widow, Alice Marie, survives.

John Deinlein.

Services for John Deinlein, 94 years old, a civil war veteran, will be held at 10 a. m. today in St. Mary church in Fremont township, Lake county. Mr. Deinlein died Thursday in his farm home in route 59 A, west of Ivanhoe in Lake county. Surviving are four sons and a daughter.

JUDGE WILLIAMS OF U. S. CLAIMS COURT IS DEAD

Washington, D. C., April 5 [Special].—Judge Thomas S. Williams, a member of the United States Court of Claims for more than 10 years, and a former Republican congressman, died of a heart ailment at his home here today. He was 68 years old.

Born in Clay county, Illinois, Judge Williams spent his boyhood on a farm. He received his education in public schools and at Austin college, Effingham, Ill. In 1896 he was admitted to the bar. In 1898 he was elected to the state legislature, serving there two years. He was also prosecuting attorney for Clay county for seven years.

Elected to congress in 1914, Williams was a member of the house for 14 years, and was well known for his activity in farm legislation. In 1929 he was nominated by President Hoover to the Court of Claims.

At the bedside of the judge when he died were his widow, a son, Harold S., of Taylorville, Ill., and two daughters, Mrs. Ruth Hansen of New Orleans, and Mrs. Alice Browne of Falls Church, Va.

SUBURBAN CALLS at same low prices CHAPEL, CHURCH or HOME
Lain & SON UNDERTAKERS

UNDERTAKERS.

EDWARD J. DONNELLAN, Jeffery-blvd. at 77th-st.

McNEILL FUNERAL HOME. $135—COMPLETE FUNERAL, GRAVE. 217 N. Cicero, nr. L. Aus. 1700. Vil. 5900.

SKEELES-BIDDLE E. 63D AT EVANS. FAIRFAX 0120.

CEMETERIES.

LOT CHOICE lot—Mt. Hope Cemetery. Sac. to close estate. Address D 595, Tribune.

ARCHER WOODS—2 8-grave entrance lots: very reas. Sheldrake 7968.

MONUMENTS AND MAUSOLEUMS.

CEMETERY MARKERS, MONUMENTS AT savings. Sears-Roebuck, State-st. Basement.

DEATH NOTICES

KRAL—See Katherine Planicka notice.

MARX—Ella Marx, beloved wife of the late Martin, dear mother of Minnie Narloch, beloved grandmother of Harold. Funeral services Monday, 2 p. m., at funeral home, 3301 Fullerton-av. Interment Waldheim.

McCOLLUM—Millie I. McCollum of 8142 Langley avenue, beloved wife of the late Archie, loving mother of Ruth, Bruce, Lyle, Hazel Hoffman, Erma Wilson, Iras Henley. Funeral services Saturday, April 6, at 8 p. m., at chapel, 851 E. 75th street. Interment private.

McCAULEY—Mary E. McCauley, nee Igoe, beloved wife of Martin P. McCauley, fond mother of Florence and Martin J. McCauley, daughter of the late Patrick and Catherine Igoe, sister of Ilinora Williams and Joseph Igoe. Resting at late residence, 5344 Aptitis avenue. Funeral Monday, 9:30 a. m., to Our Lady of Victory church. Interment All Saints'.

McKEOWN—Alexander F. McKeown Jr., beloved son of Alexander F. and the late Catherine, fond brother of Mrs. Alicia Byrne, Charles B., John J. and the late Margaret R., and James T. McKeown. Funeral from residence, 4860 Kimbark avenue, Monday, April 8, at 10 a. m., to St. Ambrose's church. Interment Mount Olivet. Kindly omit flowers.

MILLER—Walter C. Miller, suddenly, in Los Angeles, Cal., husband of Eileen Schofield Miller, father of Richard. Services 1 p. m. Saturday April 6, at chapel, 716 N. State-st.

MORRISON—Bessie McLeod Morrison, beloved wife of John, fond mother of Mrs. Lillian Lewis, Ruby Morrison, and Mrs. Beulah Earth. Services Saturday, 1:30 p. m., at residence, 6339 Woodlawn avenue. Interment private.

MURRAY—Donald R. Murray, April 5, 1940, of Evanston, Ill., son of Mr. and Mrs. Charles F. Murray, brother of Mrs. Gerald Doty, Charles A., and Douglas H. Murray. Funeral service 2 p. m. Monday, at chapel, 1567 Maple avenue, Evanston, under auspices of Evans lodge, No. 524, A. F. & A. M. Interment private.

NARLOCH—See Ella Marx notice.

O'BRIEN—See Rose Cregar notice.

OLSON—Paul M. Olson, beloved husband of Louella, loving son of Andrew and the late Clara Olson, dear brother of Carl H. Funeral service, Monday, 1:30 p. m., at funeral home, 3521-23 N. Pulaski road. Cremation Graceland. Please omit flowers. Ind. 5800.

OLSON—Carl H. Olson. See Paul M. Olson notice.

PAWLOWSKE—Gustave Pawlowske, Lieutenant of Elmwood Park F. D., dearly beloved husband of Mildred, nee Diebold; loving father of Raymond, William, Donald, James, and the late Lorraine. Resting at funeral home, 7600 W. Grand avenue at Circle. Funeral Monday, April 8, at 2 p. m. Burial St. Joseph's cemetery.

PERKINS—Guy Rose Perkins, April 5, beloved husband of Glennella Perkins, father of John W. Perkins. Services at chapel, 1253-55 N. Clark street, Monday, April 8, at 2 p. m., under the auspices of St. Bernard commandery, No. 35, Knights Templar. Interment Rosehill cemetery.

PETERSON — Hilder F. Peterson, wife of David C. Peterson, mother of Carl M. Ellison and D. Gordon Peterson, and sister of Eric Anderson. Services Saturday, 1:30 p. m., at chapel, 720 Lake street, Oak Park. Interment Ridgewood cemetery.

PHOENIX—Bridget Delia Phoenix, nee McMahon, beloved wife of Harry D., fond mother of Arthur, Sister Mary Josetta, B. V. M.; George, Henry, the Rev. Joseph G. Phoenix, C. M.; Sister Mary Antonita, B. V. M.; sister of Mrs. Mary Keane, James, Mrs. Frances Mallon, Terence, Thomas, Mrs. Ann Shevlin. Funeral Monday, April 8, at 9:30 a. m., from residence, 1771 W. Winnemac avenue, to Our Lady of Lourdes church. Interment All Saints' Dundalk, Ireland, papers copy. Please omit flowers. Austin 8020.

PLANICKA—Katherine Planicka, mother of Josephine Krai and Frank G. Planicka. At chapel, 5130 W. 25th street, Cicero, Ill. Funeral Monday, April 8, at 9:30 a. m., to St. Mary of Lourdes church, 15th and Keeler avenue. Interment St. Adalbert's.

PRINDIVILLE—Patricia Ann Prindiville, beloved daughter of Mr. and Mrs. Frank W. Prindiville of 2140 Cedar road, Homewood, sister of Alice, Betty, Mary, and Rita. Services Monday at 9:30 a. m. at St. Joseph's church, Homewood, Ill. Interment Holy Sepulchre.

RISER—Marie Riser, daughter of John and Agnes, sister of Arthur and Walter. Resting at funeral home, 3918 Irving Park road. Services Monday, April 8, at 9 p. m.

RYLEY—Elizabeth Ryley, nee Castell, beloved wife of Lawrence, fond daughter of Carl A. and Elsie M., sister of Mrs. Lillian Schwahn, Eleanor, Leone, and Melvin. Remains at funeral home, 3918 Irving Park road. Services Monday, April 8, at 2 p. m. Interment Rosehill.

SAMPSELL—Marshall E. Sampsell, April 4, 1940, at the Drake hotel, husband of the late Edna Smith Sampsell, father of Marshall G., David S., Joseph C., and Bruce E. Sampsell. Funeral services Saturday, 2:30 p. m., at Rosehill cemetery chapel. Interment private.

SAMSON—Sullivan Sol Samson, of Coloma, Mich., beloved husband of Jewel, nee Storey; fond brother of Lottie Dolark, and Carrie Samson. Funeral from chapel, 2909 W. Harrison, Monday, April 8, 8:45 a. m., to St. Mel's church. Burial Mount Carmel cemetery. Nev. 2828.

SANDER — Frederick A. Sander, late residence, 5106 N. Keating avenue, beloved husband of Caroline Sander, fond father of Mrs. Minnie Feulner, Mrs. Margaret Bartoloiv, Fred, Albert, George, Henry, Mrs. Carolina Koeller, and the late Mrs. Emma Novick, brother of Christian Sander. Funeral services Monday, April 8, at 2 p. m., at chapel, 4411 Elston avenue. Interment Ridgewood cemetery.

SAUER—Fred A. Sauer, beloved husband of Amelia [nee Lamping] and father of Frederick, George, Eloise, and Mrs. Carol McMillan, brother of the Rev. E. H. Sauer and Mrs. W. C. Porath. Resting at late residence, 9450 Winchester avenue, until noon Monday. Funeral Monday, 3 p. m., at St. Paul's Union church, 94th and Winchester. Interment Mount Hope.

SCHOFIELD—See Walter C. Miller notice.

SPERDUTO—Mary Sperduto, nee Trotta, beloved wife of the late Generoso, fond mother of Anthony, Ralph, Anna, Matthew, Michael and Josephine, dear daughter of Matthew Trotta, fond sister of Albert Trotta. Funeral from late residence 2249 W. Taylor, Monday, April 8, 9 a. m., to San Callisto church. Burial Mount Carmel cemetery. Nev. 2828.

STAGGENBURG—John C. Staggenburg, April 4, of 921 Eastwood avenue, beloved husband of Theresa, dear father of Edna Staggenburg Mrs. Emma Rosback, brother of Mrs. Emma Lowry, Mrs. Ida Rivera. Services Monday, April 8, 1:30 p. m., at chapel, 708 N. Wells street, at Huron. Secretary and treasurer of the Bartenders and Beverage Dispensers' union, No. 278. Interment Arlington. Sup. 0085.

SUTHERLAND—Henry Yost Sutherland, a nursing home, 1104 Greenleaf avenue, Wilmette, beloved husband of Cora G. Funeral services Sunday, 3 p. m., at funeral home, 1118 Greenleaf avenue, Wilmette. Interment private.

TAGLIA—Anthony Taglia of 1716 De Koven street, beloved father of Concetta, William, Carmen, Michael, Daniel, Anthony Jr., Lucille, and Alfonso and beloved husband of the late Theresa. Funeral at Guardian Angel church 9:30 a. m. Tuesday. Burial Mount Carmel.

TANBERG—George E. Tanberg, 7848 Muskegon avenue, April 5, 1940, beloved husband of Hope E. Tanberg [nee Zimmermann], fond father of Mrs. Aileen Shoemaker of Janesville, Wis. At chapel, 63d and Harvard, where services will be held Monday, April 8, at 3 p. m. under auspices of Windsor Park lodge, No. 836, A. F. & A. M. Past master of Western Star lodge, No. 14, A. F. & A. M., of Janesville, Wis. Interment Mount Hope.

WARD—Joseph A. Ward, beloved husband of Julia, nee De Franco; fond son of the late Patrick and Mary, nee Rezac; fond brother of Mrs. Florence Langusch, George, Daniel, Mrs. Charlotte Lahr, Mrs. Dorothy Phinney, and the late Mrs. Anna Lehr. Funeral Monday, 9 a. m., from chapel, 3159 Jackson boulevard, to Presentation church. Interment Mount Carmel.

WEBER—Edmond Francis Weber, dear husband of Alice Marie [nee Lonergan]; son of Annie and the late Joseph, brother of Mrs. Helen Fee, Harry J., Fred G., William J. and the late Marian Tobin. Funeral Monday, 9:30 a. m., from parlors, 67th-st. and Dorchester-av., to St. Philip Neri church. Interment Holy Sepulchre.

WECKLER—Adam F. Weckler, former harbor master of Chicago, beloved father of Adam J., suddenly April 4th. Services at McAllister & Julian's Funeral home, Rockford, Ill., 2 p. m. Sunday.

WERNER—Nicholas Joseph Werner, age 82, late of St. Louis, Mo., April 4, after a prolonged illness. At 1543 N. Ashland avenue, River Forest. Brother of Mrs. Charles A. Parker, Mrs. Charles N. Floyd, Charles, Will, Oscar, and Louis. Funeral Saturday, private.

Who delivered one of the most telling orations justifying the Civil war? Read "Gems of American Eloquence," a portfolio of 25 celebrated speeches and eulogies by famous Americans, reprinted from the Graphic section of the Chicago Sunday Tribune. On sale at Tribune Public Service offices, 1 S. Dearborn street, and Tribune Tower, 435 N. Michigan avenue. Price, 25 cents. Postpaid, 32 cents.

BLOCKADE ALONE CAN'T WIN WAR, FRENCH WARNED

Press Holds That Battles Are Needed, Too.

BY DAVID DARRAH.
[Chicago Tribune Press Service.]

PARIS, April 5.—The question of whether an economic blockade can bring Germany to its knees and decide the war is raised in the French press today despite the declaration of Neville Chamberlain, British prime minister, that the empires have gained a big advantage during the last seven months thru the absence of severe military warfare.

Some French critics seem to think a blockade cannot be relied on to end Fuehrer Adolf Hitler and that the war eventually will have to be won on the battlefield. They point out that the issue probably will be decided only by a combination of the blockade and combat.

Situation Called Dangerous.

Today's newspaper L'Ordre declares it is dangerous to make the public think the blockade can be counted on to gain victory without big battles. Such a conception, says L'Ordre, will only allow the empire countries to sleep and later surprise the public morale when big scale operations begin.

L'Ordre also warns against the idea, said to be too liberally accepted in France and England, that time is working on the side of the empires, for, it says, the enemies of France and England also are amply employing this delay. L'Ordre continues:

"Naturally, the Franco-British naval position permits the two countries to keep a close watch. They alone could keep such surveillance on all the seas, but it must be remembered that a blockade, however tight, is never completely impermeable. There are always navigators who will try to break a blockade, either thru the inducement of profits or sheer adventure.

Two Routes Aid Germany.

"Furthermore, there always will be sectors which for one reason or another escape all vigilance by watching ships. For instance, there are two important sectors where the Franco-British control cannot be exercised, the Baltic and the Black sea, and these are precisely the routes over which iron and oil reach Germany.

"Finally, it is an all too current mistake to consider Germany, even tho well bottled up on the seas, as a besieged fortress."

The writer concludes that Germany is too large and has too many adjacent neighbors to be brought down by a blockade, particularly as stocks have been stored for years. He considers that only after big military offensives have forced the reich to exhaust material and munitions which cannot be replaced that the blockade will have any direct effect.

SMITTY—WAITING AND HOW

WELL, IF I AIN'T THE DUMB ONE! I SENT SMITTY TO THE BANK WITHOUT THE MONEY!
HAS MY BOY COME TO THE BANK YET?
YES, HE HAD AN EMPTY BAG AND HE LOOKED WORRIED
HA! HA! I'LL BET HE DID!!! WHEN HE COMES BACK I'LL EXPLAIN IT TO HIM!!
TICK TOCK TICK TOCK
APRIL 6
BERNDT
Reg. U. S. Pat. Off.: Copyright, 1940, by The Chicago Tribune.

DICK TRACY—Backstair

SH, SH.. QUIET! HE TRIED TO KILL YOU WITH THAT HOIST. BUT THE BLOW ONLY RESTORED YOUR MEMORY. EASY NOW!
I—I REMEMBER EVERYTHING—THIS IS WHERE HE KILLED—
SH, SH!
THAT WAS A RATHER FUNNY ACCIDENT, MASON. IT HAD JUST THE OPPOSITE RESULT FROM WHAT YOU PLANNED.
WHAT DO YOU MEAN?
AT THIS INSTANT, A DARK FIGURE BEGINS TO ASCEND AN IRON STAIRWAY AT THE REAR OF THE FACTORY. THAT STAIRWAY LEADS TO A SKYLIGHT OVERLOOKING THE MACHINE SHOP FLOOR.
MASON & PREZ
MACHINE SHOP
Reg. U. S. Pat. Off.: Copyright, 1940, by The Chicago Tribune

ENGLAND, FRANCE MOVE TO TIGHTEN RING ABOUT NAZIS

Blockade Leaders Meet in London Parley.

LONDON, April 5 (AP).—Great Britain and France made new moves today to tighten their economic blockade of Germany and to weld their own economic, political, and cultural relations.

Georges Monnet, French minister of blockade, flew to London and plunged immediately into a prolonged conference with Britain's economic warfare minister, Ronald Cross.

These men, who direct the Anglo-French drive to throttle German economy and drain the life blood from the reich's war machine, turned attention on the Balkans, main source and storehouse of German supplies. British envoys to southeastern capitals, meantime, are hurrying home to contribute first hand information toward the campaign to choke Germany's trade thru her back door.

Urge a Joint Parliament.

Monnet said tonight: "We are very satisfied with the result of the measures taken up to the present and the allies are going to take new measures to choke Germany more and more."

The blockade, he added, is creating unemployment in German heavy industries because of the lack of essential materials. This shortage, he declared, included such necessities as steel, copper, and other materials. The reich likewise is shy on gasoline, leather, and textiles, the French minister asserted.

The British press echoed suggestions that Britain and France form a joint parliament to consolidate their coöperation both during and after the war.

Ironside Taunts Hitler.

The board of trade said the two countries had established increased facilities for importing each other's products.

The game of taunting Chancellor Hitler over his failure to launch a lightning blow at the outset of hostilities, highlighted by Prime Minister Chamberlain in a speech yesterday, was picked up today by Gen. Sir Edmund Ironside, chief of the imperial general staff.

He repeated Chamberlain's "Hitler missed the bus" statement and added: "Thank goodness we were not attacked during the first seven months."

He said Britain now was ready for anything Germany started.

ANCIENT LOST CARGO OF GOLD AND GEMS IN SEINE MAY BE RAISED

[Chicago Tribune Press Service.]

PARIS, April 5.—An old treasure ship, the Telemaque, loaded with gold and silver bullion and jewels, which foundered at Quilleboeuf in the Seine river in 1790, may be salvaged. It was disclosed today divers had investigated whether chains placed around the ship were secure. The right to salvage the Telemaque was sold by option last year, but the state will keep 80 per cent of all treasures recovered. Among the sunken treasures is believed to be a collection of royal jewels, former property of King Louis XVI. and Marie Antoinette, who were beheaded during the French revolution.

Arrow shows where treasure ship sank.

The Telemaque was en route to England to save the royal jewels when it sank.

Parachute Fails to Open; Indiana Flyer Is Killed

Fort Wayne, Ind., April 5 (AP).—Lloyd K. Pierce, 38 years old, manager of the Pierce Flying Service, today was killed in a leap from a spinning airplane. His parachute failed to open. Charles Smith, 36, student flyer, also jumped, but was saved by his parachute.

ROB TEA COMPANY STORE.
Burglars broke into a National Tea company store at 1310 East 63d street early yesterday and stole 19 hams valued at $57.

RESORTS AND TRAVEL
Ocean Travel.
WEST INDIES and CARIBBEAN CRUISES From New York, 15 days, $168 up; from New Orleans, 8 to 15 days, $80 and up. UNITED FRUIT CO. 111 W. Washington St. Tel. State 7740

GERMANY SHOWS ITS CONQUEST OF POLES IN A MOVIE

Diplomats See How Air Force Worked.

BY SIGRID SCHULTZ.
[Chicago Tribune Press Service.]

BERLIN, April 5.—Germany tonight showed how it conquered Poland last September in an hour and 45 minute motion picture called "Baptism of Fire."

The film, ordered made by Field Marshal Hermann Wilhelm Goering, was accompanied by a vocal commentary which placed blame for the war on Prime Minister Neville Chamberlain of Great Britain.

"What do you say now, Mr. Chamberlain? All this is your work," the commentator said as the ruins of Warsaw and other Polish cities were shown on the screen.

Diplomats Attend.

Other utterances condemning Chamberlain were:

"You betrayed Poland and the curses of this country will be upon you."

"Just as our air force hit here [Warsaw] it will know where to find the guiltiest of the guilty."

The audience consisted of diplomats stationed in Berlin, members of the Nazi hierarchy, excepting Fuehrer Hitler, newspaper reporters, and a few selected German civilians.

The film placed most emphasis on the part which the air force played in conquering the Poles and included a brief appearance by Goering in which he suggested that what German planes had accomplished against Poland they could, and would, accomplish against France and Britain.

Shows Skill of Flyers.

The movie exhibited the skill of German airmen, altho it showed they encountered no opposition whatever from Polish aircraft or antiaircraft batteries. One scene showed a fast attack plane making a smooth landing without wheels.

The film also provided an idea of the tremendous amount of high class equipment, never used by the Poles, which the Germans captured.

EUROPE TO FACE NEW WAR MOVES SOON, NAZIS SAY

BERLIN, April 5.—As a result of a conference this afternoon called by Propaganda Minister Dr. Paul Joseph Goebbels and attended by leading German editors, tomorrow morning's newspapers emphasize that Europe is about to experience a "new phase of war," and that the fateful hour for neutrals is about to strike.

The reshuffling of the British cabinet, in which Winston Churchill, first lord of the admiralty, occupies the leading position, is interpreted here as an indication that Great Britain is determined "to attain success at whatever cost."

Germany, it is indicated, is ready and waiting, and official quarters assert that Britain is about to proceed in earnest to extend the battlefields beyond the deadlock on the western front. In Norway, it is claimed, French and British agents have been scouting for landing places for troops, while in the Balkans the British are held to be launching an economic attack in an effort to deprive Germany of supplies.

STABS PRESIDENT OF OBJECTORS' COURT IN BRITAIN

[Chicago Tribune Press Service.]

LONDON, April 5.—Judge Edwin Cooper Burgis, president of the Northwest England conscientious objectors' court, was stabbed in the back and neck and seriously wounded tonight on a crowded platform of the Manchester railroad depot. The attack occurred as the judge was about to board a train shortly after hearing objectors' pleas against conscription.

Altho several men rushed to Burgis' aid, his assailant escaped. Manchester police, however, announced later that a young man had surrendered and would be charged with attempting to murder the judge.

Miss Nancy Heinz Weds Australian in Yuma, Ariz.

Los Angeles, Cal., April 5 [Special].—Changing their original plans for a large June wedding Miss Nancy Heinz, daughter of Mrs. James P. Frazer of Beverly Hills and the late Clifford S. Heinz of Pittsburgh, Pa., and granddaughter of the late H. J. Heinz, and Reginald Keightley Russell of Australia were married tonight in Yuma, Ariz. Mr. and Mrs. Frazer, Miss Heinz, and Mr. Russell left Beverly Hills at noon today and motored to Yuma, where the ceremony was read. The bride's father was an official of the pickle firm of Pittsburgh.

[ADVERTISMENT]
DON'T TRIFLE WITH MINOR BURNS, CUTS
bruises, scalds. They should be quickly treated. Many homes and industrial plants keep OIL-O-SOL (formerly OIL-of-SALT) handy for such emergencies. A soothing, relieving liquid. Keep it in kitchen and bathroom for immediate use. At your druggists. Money back if not satisfied.

YOU'LL ALWAYS BE CONSTIPATED UNLESS—
You correct faulty living habits—unless liver bile flows freely *every day* into your intestines to help digest fatty foods and guard against constipation.
SO USE COMMON SENSE! Drink more water, eat more fruit and vegetables and if assistance is needed, take Dr. Edwards' Olive Tablets. They not only assure *gentle yet thorough* bowel movements but ALSO stimulate liver bile to help digest fatty foods.
Olive Tablets, being *purely vegetable*, are wonderful. Used successfully for over 20 years by Dr. F. M. Edwards in treating patients for constipation and sluggish liver bile, today Olive Tablets are wonderful! Used successfully for grateful users. Test their goodness TONIGHT. 15c, 30c, 60c. All druggists.

EMPIRES WARN SCANDINAVIA ON MOVE BY RUSSIA

LONDON, April 5.—Any further attempt Russia may make on Finland or Finnish ports would be regarded by England and France as prejudicial to their war effort, and therefore might have to be met by action. This statement was contained in identical communications handed tonight by Foreign Minister Viscount Halifax to Erik A. Colban and Bjorn G. Prytz, the Norwegian and Swedish ambassadors. The statement is said to have three implications:

1. It lays the basis for a virtual offer of alliance with the Scandinavian nations should Russia attempt to finish its victory over Finland by destroying that country's freedom.
2. It informs Norway and Sweden the empires could not remain indifferent to such an attempt.
3. The communications, it is believed, are virtually marked "copies to Moscow."

RUSSIANS CROSS INTO MANCHUKUO; SET FIRE TO TOWN, JAPS REPORT

TOKIO, April 5 (AP).—Domei, Japanese news agency, reported today that regular Russian troops had crossed the Manchukuo border near Suifenho and set fire to a small village on Wednesday. It said both sides rushed reënforcements, but that the Russians withdrew before the Japanese arrived. There was no fighting.

Arrows locate scenes of two war incidents in orient.

Japs Bomb Pingma.

CANTON, China, April 5 (AP).—Japanese naval headquarters announced today their planes had bombed Pingma, destroying military warehouses and a fleet of junks.

Pingma is on the inland highway thru Kweichow province developed by the Chinese as an economic lifeline after the loss of the Kwangsi road last fall.

FRENCH BLAME ARTIST FOR "NEW EUROPE" MAP

PARIS, April 5 (AP).—French officials today blamed a magazine retoucher for appearance of new-drawn frontiers on a European map in a photograph of Premier Paul Reynaud and Sumner Welles, American Undersecretary of state, which appeared in a French magazine.

Germans contended the map showed a "whittled-down" Germany as part of the British and French war program. The French said the original map in Reynaud's office was of pre-Munich vintage and did not bear the marks appearing in the photograph. A foreign office spokesman said the retoucher drew the frontiers without consulting an atlas.

Germany Will Issue Zinc Coins; Needs Copper in War

BERLIN, April 5.—The Reichsbank today announced it shortly will issue new zinc coins to replace the present one, five and ten pfennig pieces. The one and two pfennig pieces now in circulating are made of copper, while the five and ten pfennig pieces are made of aluminum and bronze alloy. The measure, it was said, is intended to swell the German's supply of these "war important" metals, which are being collected in a nation-wide drive. The present coins are to be withdrawn from circulation gradually.

Liquidating Out-of-Pawn
Emerald
at only a fraction of original cost
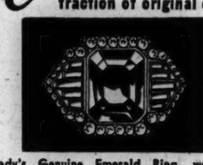
Lady's Genuine Emerald Ring, weighing approx. 9 carats. Finest cut, deep green color, Fine brilliance. Elaborate handcrafted all platinum ring of unusual design with 10 baguette and 26 round diamonds. Priced at about 35% of original cost to liquidate loan $3250
Many Others Equally Outstanding
Prompt Attention to Mail Inquiries
FIDELITY LOAN BANK
9 South Clark St.
LOANS on diamonds, watches, jewelry. Prompt, courteous attention. Low interest rates.

FRENCH REPULSE RAIDERS; SEIZE PATROL'S CHIEF

PARIS, April 5 (AP).—The German officer commanding a sharp raid against a French outpost was captured today, the French high command reported, as the defenders threw back the assault. The fight was reported to have resulted from an attack by reinforced German patrols on French outposts between the Nied and Saar rivers.

These lively clashes between scouting parties continued into the second successive day while at many points German and French artillery dueled.

[About 15 French soldiers were killed by German shock troops in a raid near Saarlauten, between the Nied and the Saar, the German high command reported.]

French dispatches also reported the "fairly heavy" shelling by the Germans of the French town of Apach near the Luxemburg frontier on the Moselle river.

FRENCH SEIZE 14 MEN, 5 WOMEN AS RED AGENTS

[Chicago Tribune Press Service.]

PARIS, April 5.—Fourteen men and five women were arrested today by French police on charges of printing and distributing communist propaganda. Their mobile printing plant and hundreds of documents were seized when police made raids in the working class suburbs north of Paris. The arrested communists have been turned over to military authorities to be tried by a military tribunal. They may face the death penalty under a new decree law being considered by the government which provides death for communist propagandists.

According to police, this communist group operated a clandestine and illegal propaganda bureau, the primary aim of which was to preach defeatism and stir up discontent among workers.

At Versailles today a worker was sentenced to three years in prison for voicing "anti-national proposals."

Saturday—State St. Store Open Until 9 P. M.
Wonder Day Sale
RIDING NEEDS
Pay as You Ride—Use Our Convenient Budget Plan

Special Purchase!
Women's Frontier Trousers
$3.99
$5, $8 and even $10 values! Spring and summer weights. Reinforced seat and knees. Many colors. Sizes limited.
Western Boots
Priced at $5.95, $6.95, $7.95
Riding Coats
$7.95
Women's Smartly tailored styles for spring and summer. 12-20.

Women's Whipcord Jodhpurs
Hi-waist. Zipper side. Sizes 24-34. $1.99
Women's Jodhpur Boots In all women's sizes. Pr. $2.50
Women's Boots
Leather Lined

English style. Black, tan. 3-9, A, B, C. With hooks. $5 Pr.
Jodhpurs or Breeches
Whipcords and gabardines. Women's broken sizes. $2.50 value. $1
Boys' and Girls' Jodhpurs Sizes 6-16. $1.79
Men's Breeches Sturdy zipper styles. $3.95
Men's Boots Well constructed. Pair $6.00
Men's Jodhpurs In the newest shades. $3.79
FREE—Chromium-plated horse model, 4½x3½-in., with purchase of $2 or more.
Phone and Mail Orders Filled—Call Wabash 9800 (Shopping Service) or Mail Your Order
GOLDBLATT
State St. Store (State-Jackson Van Buren) Only
Equestrian Dept.—8th Floor, South.

...and thanks to YOU

In Seven Years Since Re-legalization, the Brewing Industry Has Provided
1. EMPLOYMENT for a million persons in the production and distribution of beer and in the more than 100 trades serving the brewing industry.
2. BUSINESS BENEFITS amounting to eleven billion dollars, much of which flows back into local trade channels through purchases of innumerable commodities by the retailer and his employees.
3. PUBLIC REVENUE to Federal, State and local treasuries through tax payments totaling two and a quarter billion dollars.
4. FARM PRODUCTS MARKET through purchase of $600,000,000 worth of grains and hops, requiring the yearly cultivation of more than three million acres.
5. MANUFACTURING STIMULOUS through orders for a billion dollars worth of machinery, equipment, containers, etc., the production of which consumed large supplies of basic materials.
6. TRANSPORTATION, FUEL AND POWER PURCHASES totaling 400 million dollars throughout the nation.
7. AN INDUSTRY PROGRAM IN THE PUBLIC INTEREST designed to keep conditions surrounding the sale of beer as wholesome as beer itself.
Our past Seven Years has meant much to Chicago
Even tho we are over 50 years old, we feel, in a way, that tomorrow is our seventh birthday, because 7 years ago tomorrow we and five others in our industry who were operating under federal supervision in Illinois were on that day reborn.
We have since gone a long way and believe we have done much for Chicago. Besides sharing with you the great tax burden, to which we have contributed millions of dollars—we have given the people of Chicago a label in which they may place their complete confidence and trust—the symbol of a worthy product—by an organization that has acquired a reputation, recognized by the industry itself as reputable . . . fair in their business principles . . . dependable in all their dealings.
We express our thanks to you, because after all, you have made our success possible . . . you have expressed a desire for a fine quality beer and we have given it to you . . . your approval is the basis of our success, for which we thank you.
You have enjoyed the delicious flavor of Monarch Beer and have pronounced it a superior product. May we suggest to those who have not yet tried Monarch Beer that you get a case today from your dealer and
Let your taste decide!
© 1940 M. B. Co.
MONARCH BREWING CO., Chicago

Buttons Shed OldUtilityRole, Now Real Art

BY REA SEEGER.

Buying buttons these days is not only a diversion but a major shopping problem. For buttons are no longer the two or four hole units just for holding apparel on the figure lines in a smooth outline. Buttons provide decoration, provoke admiring comment and add immeasurably to the eye appeal of the costume.

Flower buttons are the newest arrivals, pansies, valley lillies, pastel tinted hyacinths, daisies and roses. Most of them can be matched with chest clips or pins for the lapel and with belt buckles. They're made of a smooth lightweight composition stuff and show the exact delicate colors of real buds, blossoms and foliage.

For the vegetarian fanatic, for the fruit fiend, there are new and giddy buttons to proclaim their individual obsession: Lemons, tomatoes, oranges, string beans, peas, corn on the cob, bananas in clubby bunches of two or three or the large single unit. These are marvelously realistic even in the extremely small separate buttons, more so in the effective clips and belt pins or buckles of larger size. Vegetable buttons are particularly appropriate for summer cottons and linens . . . for suits, one piece coat dresses and sheers. They also highlight summer sheers in all dark street shades.

All the white buttons are in, ready for the first rush of early shoppers. Sugar white composition, very light in weight, is used for intricate loops, bow knots, and other fanciful formations, as well as plenty of the smart ball buttons, the square and oblong decorative buttons.

Leather and wooden buttons for tweeds and thin wool, carved beauties that mark the smartest of country clothes, are on display in shades that range from pale beige to deep dark mahogany red. It's button week for spring and summer wardrobes.

* *

Sigma Chi Chapters Pay Tribute to Three Presidents on Rolls

Three members of the Sigma Chi fraternity, who recently became presidents of various organizations, were special guests at a banquet last night in the Drake given by the Chicago Alumni chapter of the fraternity and the undergraduate chapters at Northwestern and the University of Chicago.

The honored members are: Dr. Franklyn Bliss Snyder, president of Northwestern university, Beloit College chapter, 1905; Thomas B. Freeman, president of Butler Brothers, University of Arkansas, 1910; and Raymond H. Fogler, president of Montgomery Ward & Co., University of Maine chapter, 1915.

Charles O. Rundall, president of the Illinois State Bar association, was toastmaster.

Prim Maids Garbed in Calico

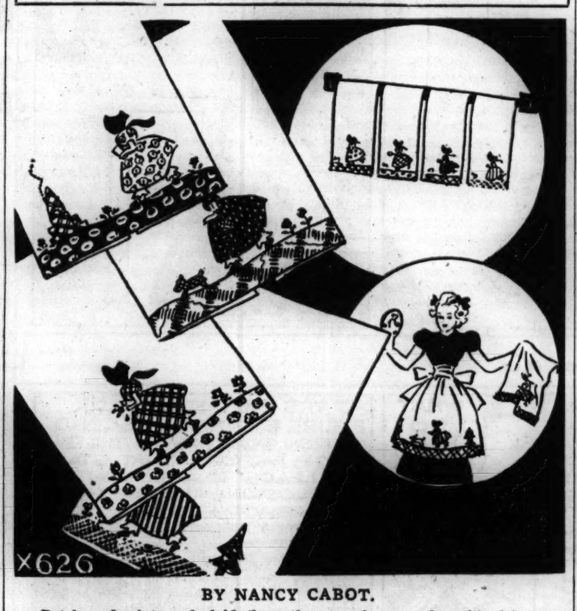

BY NANCY CABOT.

Patches of prints and plaids from the scrap bag may be utilized in many ways. Prim maids in calico may parade across the kitchen towels, on aprons, curtains, or hot pads. The hot iron transfer pattern includes complete instructions and color guide.

For the hot iron transfer pattern of the calico girls, No. X-626, send 10 cents in stamps or coin to the Needlework Bureau, Chicago Tribune, 220 5th avenue, New York City.

Five Notable Weddings Are on List Today

Spring weddings continue to fill the social calendar and today no less than five interesting ones are taking place in or near Chicago.

When Miss Anne MacDonald becomes the bride of Dr. Ian Hodge this afternoon she will wear an antique lace veil that is an heirloom in her mother's family. It has been worn by several other brides of this generation, including Miss MacDonald's sisters, Mrs. Laurence F. Killaly of Toronto and Mrs. Hugh F. Waddell of Peterboro, Can., and their cousins, Mrs. Barrett Scudder and Mrs. George A. Poole Jr.

The service will be read at 4:30 o'clock in the chapel of the Congregational church in Winnetka by the pastor, the Rev. Samuel Harkness.

Dr. Hodge's uncle and aunt, Dr. and Mrs. Walter Lee, and their daughter, Miss Jane, have come from Philadelphia for the wedding and so has a college friend of the bride's, Mrs. Whipple Kelly of Toronto. The bride's grandmother, Mrs. Robert Stuart, will not return from Pinehurst for aonther month, so she will not be in the large family group that will assemble in the chapel this afternoon. The John Stuart and Douglas Stuart families have returned from their southern holidays, however, so will be at the ceremony and reception.

A small wedding that is taking place in town tonight is that of Miss Eleanor Wetten, daughter of Mr. and Mrs. Albert Hayes Wetten, and James Sutton Pennington Jr., whose parents live in Los Angeles. The service will be read at 8 o'clock by the Rev. Duncan H. Browne of St. James' church in the apartment of the bride's parents at 209 Lake Shore drive.

Miss Elizabeth Newland of Philadelphia, Miss Wetten's roommate at Wellesley college, is to be the maid of honor, and Mrs. T. Lloyd Kelly will be her sister's matron of honor. The bridesmaids will be the Misses Myrtle and Lillian Lampert, Miss Jeanne Miles, Mrs. Henry Gaillard of Cleveland, Miss Julia Drake and Mrs. Edward Hall Taylor. Preston Peters of Greenwich, Conn., and Lyman McBride of Chicago will usher, and Edward Brandriff of Highland Park will be the best man.

Miss Susan Vilas, daughter of Mr. and Mrs. Logan A. Vilas of Evanston, will become the bride of Lowry Kennedy Grulee Jr. at 8:30 o'clock this evening. The services will be read by the Rev. Gerald Moore in St. Luke's procathedral in Evanston, and will be followed by a reception at the Glen View club.

The bride will have her sister, Mrs. Ward Vilas of Miami, as matron of honor, and the bridegroom's sister, Louise, as junior bridesmaid. Another of his sisters, Mrs. Thomas C. White, will be bridesmaid with Mrs. Hunter Lyon of Miami, Mrs. Thomas Morgan, and Miss Suzette Crawford.

Arthur Croxson of Barrington will be best man for Mr. Grulee, son of Mr. and Mrs. Grulee of Evanston. Ushering will be Burges Green of Providence, R. I.; Thomas Gillis of Detroit, Mr. White, and Allen and Bill Symonds of Evanston.

A gold ring set with a pearl and diamonds will be the "something old" which Miss Jane Dawson Hoover will wear for her marriage this evening to Oliver Morgan Babcock. The ring, which belonged to Mr. Babcock's grandmother, was his wedding gift to his bride.

The Rev. W. Emory Luccock will read the services at 8:30 o'clock at the home of the bride's parents, Mr. and Mrs. Ray P. Hoover of Evanston. The marriage and reception will be attended only by members of the families and close friends.

Miss Hoover will have her sister, Mrs. Carl B. Davis Jr., as matron of honor, and another sister, Miss Lorayne Hoover, as maid of honor. Their cousin, Carolyn Riggs, will be flower girl.

Robert Babcock will be his brother's best man, and William Babcock, another brother, will be one of the ushers. The other ushers will be Frank Hoover and Dr. Davis.

The wedding dress which was worn by her two sisters within the last two years also will be worn by Miss Bettie-Jean Seymour when she becomes the bride of H. William Melum this evening. The ceremony will be performed at 8:30 o'clock by the Rev. Albert Buckner Coe in the First Congregational church in Oak Park, and will be followed by a reception at the Oak Park Country club.

The bride, daughter of Mr. and Mrs. Frederick P. Seymour of Oak Park, will have her sisters, Mrs. Arthur I. Appleton of Northbrook and Mrs. Donald H. Koehler of Oak Park, as twin matrons of honor. The bridesmaids will be Mrs. Philip Icke of River Forest, Miss Ann Heneage of Oak Park, Miss Suzanne Morency of Hinsdale, and Miss Suzanne Calloway of Kansas City, Mo.

Jerald Melum will be best man for his brother. They are sons of Mr. and Mrs. Helmer Melum of River Forest. The bride's brother, Fred Jr., will usher, and her 5 year old brother, Billy, will serve as ring bearer. Also ushering will be James Byers III. of Titusville, Pa.; Cribben Wilkenson of Oak Park, Mr. Koehler, Mr. Appleton, and Mallen Morency of Hinsdale.

Lingerie for Sheer Blouses

WOMAN'S AND MISS' LINGERIE.

This season of sheer and feminine blouses makes a special demand of lingerie to be worn under it. The slips one wears under revealing bodices must be dainty, impeccably smart and well groomed, and pretty as well. The two pattern offerings today solve this situation beautifully, in that they are trimmed with lace and ribbon beading and give ample coverage of figure contours. When spring breezes give your hemlines a twist you'll want the bottoms of your slips and petticoats to be attractive, too, so these patterns decorate the hemlines with lace.

Style No. 3158 is designed for sizes 14 and 16, and 36, 38, 40, 42, 44, 46, and 48 inches bust measurement. Size 36 requires 2⅝ yards of 39 inch material, with 2¼ yards of lace for bodice top, 1½ yards of lace for hem.

Style No. 2827 is designed for sizes 12, 14, and 16, and 36, 38, and 40 inches bust measurement. Size 16 requires 2½ yards of 39 inch material for slip, with 1¾ yards of lace for hem and 2½ yards of insertion for straps and camisole top; 2 yards of 39 inch material with 1¾ yards of lace for petticoat.

Each pattern costs 10 cents.

Address orders for Clotilde patterns to Chicago Tribune, P. O. Box 537, Grand Central annex, NEW YORK CITY, including 10 cents in stamps or coin (coin preferred—wrap it carefully) for each pattern ordered. IMPORTANT! Be sure to state clearly the number of pattern and the size desired, and write your name and address plainly.

Cooking Editor Reports News of Food World

Monday Menu

BREAKFAST
Pineapple Juice
Poached Eggs on Toast
Milk Coffee

LUNCH
Canned Baked Beans
Chopped Greens Salad
Cornbread
Fresh Fruit Platter
Milk

DINNER
Sausage Cakes
Stuffed Baked Potatoes
Broccoli with Hollandaise Sauce
Avocado and Grapefruit Salad
Whole Wheat Bread
Raspberry Bavarian Cream
Milk Tea or Coffee

BY MARY MEADE.

[Copyright: 1940: By The Chicago Tribune.]

PHILADELPHIA COOKBOOK: Here's an interesting volume, "the result of a long and conscientious attempt to capture the spirit and essence of the best in Philadelphia cooking from the time of Penn down to and including the present."

There are menus and historical recipes, the book is attractively organized, and the recipes are specific. Author, Anna Wetherill Reed; publisher, M. Barrows & Co., price, $2.50 at your bookstore.

SNACKS: Roll grated cheese into pie pastry, cut into squares three inches across and place a dab of jam or preserves in the center of each square. Fold diagonally, crimp the edges together with fork tines, prick the top of each tidbit, and bake in a hot oven. Um-mm!

Mix two parts cream cheese and one part Roquefort. Add a few drops of lemon juice and enough cream to make the mixture spready. Spread on crisp cocktail crackers and sprinkle with finely chopped parsley or chives. There's almost no limit to the number of these tidbits you can eat!

WHAT ARE BOYSENBERRIES? Maybe you had a juicy boysenberry pie the other day at your favorite restaurant and got to wondering about whether or not these berries are a new fruit. They are, for California and the Pacific northwest have been producing them only recently. They've been developed by crossing a number of varieties of berry to produce one that's plump, juicy and virtually seedless as well as flavorful. Some chefs think boysenberries are perfection for pies.

WHAT IS YOGURT? Perhaps your milkman has left you a little leaflet describing this "new" milk food. It is new only in this country, for it was known to the Egyptians when the Pyramids were built, and has been eaten in Europe for centuries. It is a cultured milk food with a buttermilklike flavor and a creamy consistency. It may be served plain or sweetened with sugar, sirup or crushed fruits. It is used as salad dressing, sometimes in milk shakes and other soda fountain preparations. Physicians call it healthful and relatively nonfattening.

STEVENS

Americana Shirt
and
Skirt Classics
in Spun Rayon Gabardine

Shirt, 3.50
Skirt, 4.50

Built the American way . . . for smart, good-looking women and the active lives they lead! The shirt . . . action-pleated in back with comfortable shoulders and breast pockets to stow away your gadgets. The skirt . . . slim and belted of waist above a lively 8-gore flare. Worn together and with all your sport clothes—they're the classics of the hour for smart young America! Sizes 12 to 18. Choose the shirt in Pink, Blue, Natural or Grey, 3.50; the skirt in Blue, Rose, Grey or Brown, 4.50.

CHAS. A. STEVENS & CO., SPORTS SHOP
Open 9:45 to 5:45
3RD FLOOR

STEVENS

Suggests
for Slim, Youthful Figures
Nemo Sensations
the comfortable foundations
with the adjustable waist!

3.50 and 5.00

Here's comfort—the kind you like to shout about—for it's fun to wear a foundation that keeps you looking lovely and slender, helps your posture, and yet feels so good you hardly know you're wearing it! Each of these popular little "Sensations" have the new adjustable waist feature—and the horizontal stretch at the top prevents rolling-over or cutting-in! Combination, 5.00. Girdle, 3.50. Pantie Girdle, 3.50.

CHAS. A. STEVENS & CO.
JR. CORSETS
Open 9:45 to 5:45
2ND FLOOR

THERE'S ALICE IN ANOTHER NEW OUTFIT!

I'M TOLD HER HUSBAND MAKES TWICE HIS OLD SALARY SINCE HE STARTED THAT SPECIAL COURSE OF INSTRUCTIONS

● Is your husband earning but little more than enough to keep up with regular bills? Today, more than ever before, it is the trained man who gets the better job. Read the announcements of schools offering regular and short courses of interest to ambitious men and women in the Instruction, Trade Schools, Musical and Dramatic, Dressmaking and Millinery Schools, and Dancing Schools columns in the Tribune want ad section, and in the Educational Directory in the Drama Section of tomorrow's Chicago Sunday Tribune.

AT THE HUB

Sport Shop Sale!
BLOUSES and SWEATERS
Reg. $2.95 to $3.95

$1.95 EA.

BLOUSES — Organdies, sheers and crepes in dressy or tailored types. White; many with colorful trims and buttons. Many with hand details. Sizes 32 to 40.

SWEATERS — Wools, cotton boucles and rayon boucles in cardigans with novelty buttons or zippers, also slipovers. Maize, aqua, powder or dusty pink. Sizes 32 to 40.

SIXTH FLOOR

THE HUB
Henry C. Lytton & Sons
State and Jackson, Chicago
Evanston • Oak Park • Gary

THRU THE LOOKING GLASS

For the good of your sole—and your heels and toes too—try scrubbing your feet with a foot brush. There's a new long handled one that looks like the answer to scrubbing the feet even while reclining in the tub. That isn't the reason for the brush, but it has its points. By simply wielding one hand, you can reach out and leisurely scrub every part of your foot. The brush itself is shaped like a shallow scoop, and is curved to fit the arch of the foot, the instep, and the front and back of the ankles. Every little line and crevice in the skin will get a thoro scrubbing and massaging and the stimulation of the circulation will aid the general foot health.

Get the habit of massaging your feet with a foot cream that feels cool against the skin. Do this at least a couple of times a week. Starting at the toes, work in the cream with an upward rotary motion, over the instep and ankle, and up the calf of the leg. Massage across the ball of the foot with the finger tips. Work on the sole of the foot, bending it from side to side with both hands. Wiggle your toes, moving them up and down and stretch them forward and downward from the ankle. Then remove any traces of the cream with a bracing foot lotion.

Your foot muscles will be relaxed, your spirits soothed and you'll go forth with a new spring in your step.

FLORENCE MURDOCH.

[For information about this foot brush and preparations telephone Eleanor Nangle, Superior 0800.]

"LYSOL" MINUTE MOVIES "Woodwork Comes Clean"

1
GERMS MAY LURK ON GRIMY WOODWORK, SO ELLEN DECIDES TO TAKE STEPS...
2
USES "LYSOL" SOLUTION AND WHISK! ...FINGER MARKS AND STAINS DISAPPEAR LIKE THAT. WHAT'S MORE...
3
"LYSOL" HELPS KEEP ALL WOODWORK HYGIENICALLY CLEAN... IT GETS THE GERMS AS WELL AS THE DIRT.
4
DISINFECT AS YOU CLEAN WITH Lysol Disinfectant
"LYSOL" COSTS SO LITTLE TO USE ...ONLY 2½ TABLESPOONS TO A GALLON OF CLEANING WATER. FULL DIRECTIONS WITH BOTTLE, AT ALL DRUG COUNTERS.

Copr., 1940 by Lehn & Fink Products Corp.

I'm Marks' NEW baby . . .
c'm up and see me sometime at
32 W. WASHINGTON ST.

Meet me FACE to FACE
on pages 11 and 23

I have a
FREE GIFT
for you!

Chas. A. STEVENS and Co.
STATE NEAR WASHINGTON

19.95

Fashion's Pet Prints Are Twins . . .
related patterns
in friendly fabrics!

It's a one-piece frock with a sheer top, twin-printed in the same gay bow-knots as the rayon crepe jacket and skirt! You'll wear it happily for town, dates, business, everywhere! Sizes 9 to 15. Do choose it today in Grey, Copen, Navy or Black, all printed with White. 19.95

Stevens Junior Deb Salon
Open 9:45 to 5:45
5TH FLOOR

WINNIE WINKLE, THE BREADWINNER: *It's a Private Fight*

KEEP YOUR WITS ABOUT YOU! YOU'RE GETTING AWFUL!
YOU'RE DANCING WORSE THAN THOSE AMATEURS IN THE CHAMPAGNE CONTEST! CLUMSY CLODHOPPER!
APR. 6-40
YOU'LL HAVE TO PICK UP AND LAY DOWN THOSE TWO LEFT FEET OF YOURS A LITTLE LIVELIER!
TWO LEFT FEET?!! IF I HADN'T HELD YOU UP IN THOSE PIVOTS, YOU'D HAVE SPRAWLED ALL OVER THE FLOOR, YOU AWKWARD ASS!
HERE! HERE! CUTTING OUT THIS —
MIND YOUR OWN BUSINESS AND DON'T BUTT IN BETWEEN MAN AND WIFE!
SLAM!
IT MUST BE LOVE!
BRANNER
Reg. U. S. Pat. Off.
Copyright, 1940, by The Chicago Tribune

Chicago Daily Tribune
THE WORLD'S GREATEST NEWSPAPER
SATURDAY. APRIL 6. 1940.

Walker Everett, South Bend Girl to Be Married

BY JUDITH CASS.

IN South Bend, Ind., this evening there will be a dinner party to announce an engagement of interest in Chicago because the young man used to live here, altho he now calls South Bend home. Mr. and Mrs. Galitzin A. Farabaugh are giving a small dinner at their home in the Indiana city to make known that their daughter, Mimi, is engaged to Walker Griffiths Everett, son of Mrs. John C. Everett of Chicago and Holland, Mich.

Miss Farabaugh attended St. Mary's college in Notre Dame, Ind., and spent a year at the Villa des Fougeres in Switzerland. Mr. Everett, who is in the advertising business, is well known as an artist and has had several exhibitions of water colors in Chicago. He was graduated from the University of Michigan in 1926 and then traveled abroad for some time before returning to Chicago, where he was one of the popular young bachelors on the near north side before moving to South Bend.

Mr. Everett's mother and his brother-in-law and sister, Mr. and Mrs. Roger Quincy White of State parkway, are going to South Bend for the party tonight. Mr. Everett has another sister, Mrs. Virgil Edwin Tobin, who has been living in Rio de Janeiro since her marriage two years ago. She and Mr. Tobin are on their way back to this country, however, and probably will reside here henceforth.

College Glee Club Music Will Fill Air at Drake.

It will be difficult to get away from college glee club music in the Drake tonight for the Dartmouth Glee club and the University of Michigan Men's Glee club will be giving concerts there. Not that any one would want to get away from glee club music nowadays, for glee clubs have improved greatly since the days of "Sweet Adeline" and their programs often may be classed as classical.

The Dartmouth singers will be holding forth in the Gold Coast room for the benefit of the scholarship fund of the Dartmouth Alumni association of Chicago. The program will start at 8:45 and at the close there will be a dance. The Dartmouth club is the oldest college glee club in the country, having been founded in 1808. Today it has a national reputation—for it has won three times the intercollegiate contest held annually in Carnegie hall in New York.

Among those who will entertain at dinner and then take their guests to the Dartmouth party are Mr. and Mrs. William B. DeRiemer, Mr. and Mrs. Henry Embree, Mr. and Mrs. Samuel Adams, Mr. and Mrs. J. William Embree, and Mr. and Mrs. Neil Williams.

Dancing will follow the Michigan men's concert, too. They will not start singing until 9 o'clock, giving dinner parties a chance to linger longer over coffee and liqueurs.

Charles H. Schweppe Greets His First Grandchild.

The daughter born Thursday night at St. Luke's hospital to Mr. and Mrs. A. Watson Armour III., is the first grandchild of Charles H. Schweppe. Young Mrs. Armour is the former Jean Schweppe. She and the son of the junior A. Watson Armours were married four years ago.

Mr. and Mrs. Armour Jr. are not at home to welcome their third grandchild for they still are enjoying a vacation at Boca Grande, Fla. Their daughter, Mrs. W. Irving Osborne, and Mr. Osborne have two cunning little girls. The Armours' younger son, Charles, is with them in Florida.

The first visitors the newest member of the large Armour clan and the smaller Shedd family had were her maternal grandfather, who is president of the board of St. Luke's, and her uncle, John Shedd Schweppe, who is studying medicine at Northwestern university. The baby is the second great-grandchild of Mrs. John G. Shedd.

Mr. and Mrs. Rawleigh Warner are giving a noon breakfast at their home in Winnetka tomorrow, preceding a benefit concert for the Chicago League for the Hard of Hearing. The concert will be given in the Studebaker theater by Maria Hussa, soprano, and Leo Podolsky, pianist.

Maids of Honor to Fiesta Queen

These four pretty Chicago girls were chosen to be maids of honor to the Queen of the Fiesta at the annual Fiesta del Sol held recently in Phoenix, Ariz. They are, left to right, Miss Priscilla Payne, Miss Mary Louise Corley, Miss Jane Conrad, and Miss Shirley-Ann Johnson. Miss Johnson and her parents, the Walter H. Johnsons, are wintering at the Jokake inn; the other three and their parents, Mr. and Mrs. Frank E. Payne, Mr. and Mrs. Fred D. Corley, and Mr. and Mrs. Nicholas J. Conrad, are guests at the Camelback inn.

Looking at Hollywood *by Ed Sullivan*

Gretchen.

Pittsburgh, Pa., April 5.—As you hop-skotch thru the country a movie columnist has all manner of questions about Hollywood and its people fired at him, and one persistent question always is a demand for information about Loretta Young. . . . "Is she as gorgeous off the screen as on the screen?" . . . "Actually is she as grand a girl as she appears to be?" . . . In other words, the fans in every city want to know all about her, and that is the surest tipoff as to her popularity. . . . It is the surest tipoff, too, that it is high time I did a column about her and answered some of the questions that clamor for answering.

Loretta Young is known under that tag only in the movies. . . . Her mother and sisters call her "Gretchen." . . . It's a happy tag for the lovely Salt Lake City person, because she looks like a Gretchen. . . . I have never met a person whose sympathy is attracted so unerringly to the underdog; it's as natural for her to rush to the dressing room of the loser as it is natural and habitual for the rest of us to crowd into the dressing room of a winner. . . . Habitually, she'll be found going with chaps who excited her sympathy. . . . In other words, Loretta has a fund of loyalty that never seems overdrawn despite the withdrawals entered against it. . . . As a champion of lost causes, she has no peer in the Hollywood realm.

Her favorite dish is chili and beans. . . . Next to that, in order of preference would come cracked crab, weiners and sauerkraut, and black-eyed beans, and hot water cornbread [say, if you can eat that stuff and get that beautiful, I think I'll try it]. . . . Her favorite cities are Los Angeles, Rome, Italy, and Biloxi, Miss. . . . The first song she recalls: "Mighty Lak a Rose." . . . She remembers her mother humming it in the parlor of their house back in Utah. . . . The songs she most prefers now: "Wrap Your Troubles in Dreams" and "The Angels Sing." . . . Novelist whose books she most enjoys, Stefan Zweig.

Her No. 1 regret: That she hasn't got Myrna Loy's freckles; no fooling. . . . In friends, the qualities she most prefers are humor, sincerity, and loyalty. . . . With humor ranking first. . . . The thing she first notices about a man; his eyebrows. [It's borne out by the fellows she has preferred. All of them have bushy eyebrows.] . . . The thing that most annoys her in any man—those who think it is clever to be discourteous. . . . The thing she most dislikes in women—the habit of some girls of wetting the end of a cigaret before lighting it, and second, the habit of some who wet their lips with their tongues before acknowledging an introduction. . . . I asked her once if she ever has been vindictive, or if she enjoyed getting revenge, and she answered me with an Abraham Lincoln quotation: "I destroy my enemies—by making them my friends." . . . Of the pictures she has made she prefers "Man's Castle," "White Parade," and "Life Begins."

The Gretchen has been in pictures 14 years of her 27. . . . Her debut was a bit part in a picture that starred Fanny Ward and Theodore

[Continued on page 18, column 1.]

Federal School Rule Attacked by Educators

Recent proposals that the federal government regulate and accredit high schools and colleges were attacked yesterday by Dean George A. Works of the University of Chicago. Dean Works spoke at the meeting of the North Central Association of Colleges and Secondary Schools in the Stevens hotel.

The government was also under the fire of William Bennet Bizzell, president of the University of Oklahoma. Dr. Bizzell charged that government employment in "artificial pursuits" of an emergency relief nature constitutes a "wasteful expenditure of public funds" which could better be used to give high school students and unemployed adults vocational training.

Dean Works, who headed the association during the last year, said suggestions for federal control of educational standards have come from the Association of Chief State School Officers, the United States office of education, and the American Council on Education.

"Any realistic observer of what has happened to higher education in Germany," he declared, "cannot help but hesitate before placing all forms of higher education under direct government control."

Works said that requirements for chief state school officers have not kept pace with the importance of the office. In many states, he said, a person who cannot meet the requirements for the lowest grade teacher's certificate can occupy the position of chief educational officer. In 1937 only eight states required that the chief officer be a college graduate.

Dean Works also cited short terms of office and "the extent to which party politics is a factor in the choice of the officer" as arguments against federal control.

Dr. Bizzell urged the training of unemployed persons to fill the gaps in industry caused by shortages of skilled workers. Of the nation's adult population of 75,000,000, about 32,000,000 have less than elementary school training and 9,000,000 are unemployed, he said.

"The large marginal group which is unqualified for any kind of skilled employment is inevitably thrown out of work when industrial output is restricted," Dr. Bizzell said. "The federal government has tried to find employment for these people, but there has been little effort to find out what they are capable of doing, or to train them along those lines."

Irving Maurer, president of Beloit college, Beloit, Wis., was elected president of the association to succeed Dean Works.

* *

Goodman Theater Models Display Student Gowns

(Pictures on back page.)

Models from the Goodman theater yesterday displayed 26 gowns created by 11 students in the department of dress design at the Art institute school. The show was given in the new Allerton wing of the institute. This was the second annual style salon presented by the dress design department.

Front Views and Profiles

By June Provines

Billing.

Margalo Gillmore noticed an advertisment for *Wuthering Heights* in a southern city while *No Time for Comedy* was on tour that billed Laurence Olivier as "Mr. Scarlett O'Hara." Following that theory, quips Miss Gillmore, why not bill Olivier and Vivien Leigh in the *Romeo and Juliet* production that comes to the Auditorium this month "Mr. Scarlett O'Hara as Romeo; Mrs. Heathcliff as Juliet"?

Coincidence.

Laurence Olivier, who collects old theater programs and has a valuable collection of *Romeo and Juliet* programs, will be able to see still another one when he comes to Chicago. It was *Romeo and Juliet* that opened the Auditorium after the first night's dedication ceremonies in 1889, and it was Patti who appeared as Juliet that December night more than half a century ago.

Private Lives.

The paragraph about the plat of the orchestra, giving names and positions of the musicians, that now appears in Chicago Symphony orchestra programs, brought in a letter from Marjorie DeLamarter Racine, daughter of Composer and Conductor Eric DeLamarter.

"You didn't mention, for instance, Mr. Evans, whose hobby is making very fine ivories," writes Mrs. Racine. "Or Leo Ruckle, whose lovely oil paintings are shown annually at the orchestra party, and who when he retires will live on his farm and make oboe reeds. You forgot Mr. Metzenger, who can eat more than any man in the county, and Mr. Houdek, who resembles very much the famous head of Beethoven.

* * *

"And Carl Rink of the first violins, who goes gypsy every summer and takes a string quartet all over the country. And Fred Boos, who plays bass and tuba, and makes trunks in his spare time and can be called upon to play Santa Claus. There is Hugo Fox Jr., whose Indiana farm home is lovely—he raises lambs, pine trees, and, he hopes, oil! There is Bob Mayer, the 'agony tuba' player, or English horn to you, who has been doing a lot of fine solo oboe work; and Harold Kepper, who can play any instrument except the bassoon and can sing the whole quartet from *Rigoletto*, and who knows more odd and unrelated facts about this and that than any person I know except father."

Benefit Bridge Party.

The Marie Adelaide Club of Chicago will hold a benefit bridge party this afternoon at the Lake Shore Athletic club. Mrs. John V. Crespa, vice president of the club, is chairman.

Intelligence and Imagination in Film 'Rebecca'

"REBECCA."

Produced by David O. Selznick.
Directed by Alfred Hitchcock.
Presented at the United Artists theater.

THE CAST.

Maxim de Winter.....Laurence Olivier
Mrs. de Winter.....Joan Fontaine
Jack Favell.....George Sanders
Mrs. Danvers.....Judith Anderson
Maj. Giles Lacy.....Nigel Bruce
Col. Julyan.....C. Aubrey Smith
Frank Crawley.....Reginald Denny
Beatrice Lacy.....Gladys Cooper
Robert.....Philip Winter
Frith.....Edward Fielding
Mrs. Van Hopper.....Florence Bates

By Mae Tinée.

Good Morning!

I didn't think they could do it! Capture the suspense, the horror, the beauty, and the strange eeriness of "Rebecca," the book. But they have! The screen version is subtle, electrifying—and almost as fascinating as the novel, which I thought by all odds the best story I'd read in years. [Didn't you?.]

As most of you know, it's the memory of Rebecca, not Rebecca herself, that is the narrative's dominating influence. Rebecca—the first Mrs. de Winter, mistress of Manderley—is dead. . . . But the great house where she had lived is full of the unpredictable and evil woman, known by few to be that, and kept alive in the minds of all by the persistence of Mrs. Danvers, the housekeeper, who had been her devoted slave.

To Manderley, Maxim de Winter, prominent society man, known best for his vast Tudor estate, brings a bride—a wistful, colorless, sensitive, timorous girl, pathetically anxious to please all and to be happy herself.

From the start she is the victim of Mrs. Danvers' quiet, vicious persecution, and as life moves on in the great house, the TRUE story of Rebecca—her life and death—unfolds. A story only known before in its entirety to one wretched person, the man who had been Rebecca's husband. . . .

The name of David Selznick is becoming to movies what "sterling" is to silver. . . . There's nothing snide about his productions! Intelligence and imagination are revealed in everything about "Rebecca," from the casting down to the delivery of the tiniest scrap of dialog.

The surprise sensation of the year is Joan Fontaine's portrayal of the title rôle. She takes Du Maurier's anemic little mouse of a heroine, and makes her charming and alive the while retaining the modesty, appeal, and shrinking terror of people that characterized the girl in the novel. . . . Miss Fontaine has magnetism, beauty, and a voice that makes the heartstrings vibrate. . . .

As for Laurence Olivier he's as great a de Winter as he was a Heathcliff. Which is certainly praise plus—or I mean it for such. . . . Judith Anderson gives a bitingly impressive performance as Mrs. Danvers, and all other rôles are beautifully handled.

Scenery, gorgeous or weird, was photographed with marvelous cunning, and the settings and costumes are THE LAST WORD. I'm still thinking about those Manderley interiors.

"Rebecca" is, in its way, as remarkable a film as "Gone with the Wind"—and Fontaine as great as Leigh!

See you tomorrow.

The Housewife

Here's something for the woman who is searching for an unusual and attractive little gift for a friend who already "has everything." It is a set of charming little decorations for finger bowls. These little blown glass objects float on the water and add a piquant, colorful touch. You can get tiny red glass lobster, minute fish and swans, and fragile little flowers. You use, of course, just one to each finger bowl.

EDITH WEIGLE.

AT THE HUB

Saturday Sale for Juniors!

$16.95 to $19.95 COATS $15

SIXTH FLOOR

IN OUR NEW JUNIOR SHOP

This extensive group of Junior Coats is noteworthy for the excellence of fabrics from Gera, Juilliard, Botany and Hockanum. Equally important is the wide variety of new models, the clever tailoring and the smart collar trims. Sizes 9 to 17.

SIXTH FLOOR

THE HUB Henry C. Lytton & Sons
State and Jackson, Chicago
Evanston • Oak Park • Gary

WOMEN'S HATS
by Stetson
$6

It's a new spring Breton—but much more important, it's a Stetson. That means quality that keeps its size month after month

Other Stetson hats from $5—5th floor

Maurice L. Rothschild
State at Jackson

$139 $59

YOUR FUR JACKET
need not be expensive!

Really "knock-out" successes, both. At the left, London-dyed Squirrel cardigan (skins sable-dyed in England)—styled for utility, yet so rich looking At right, Black Monkey, exotic high-style favorite.

THE SHAYNE GUARANTEE
We will refund your money if you can find smarter fur coats of equal quality at prices lower than Shayne's

JOHN T. SHAYNE
MICHIGAN AVENUE AT RANDOLPH

GRAND OPENING
BAILEY'S DOWNSTAIRS STORE

AT 25 W. VAN BUREN ST.

- CAMP CITY — Includes Tents, Blankets, Cots, Pads and Sleeping Bags.
- RODEO DEPT.—Frontier Pants, Levis, 10 Gallon Hats, Boots, Shirts and Saddles. All accessories.
- BOATING—apparel and accessories for Yachting and Fishing.
- WORK CLOTHES and shoes for every purpose.

Scoop!
At All 3 Stores
$8.40 COMPLETE RIDING HABIT
Nothing Else to Buy
YOU'LL SAVE $3.52
$4.88

$3.95 FINE JODHPUR BOOTS
Black and Tan. New Advanced Styles.

$2.95 High-Waist BREECHES
Washable pre-shrunk Super-Twills and Gabardines. Smart Black, Grey, Tan, Green and Brown. Correctly fitted.

$1.50 SMART RIDING SHIRT
Pastels, Prints and Solids. Newest Styles.

What an amazing value celebration! An EXTRA outfit for experts, a complete outfit for novice riders. Authentic in fashion, of unusually fine quality plus a saving of $3.52. All sizes! All shades.

SAME COMPLETE OUTFIT FOR JUVENILES...$4.88
Sizes 6 to 16. Shirt, Breeches and Jodhpur Boots.

MAIL AND PHONE ORDERS WEBster 2172

710 Church Street Evanston

BAILEY'S

103 North Marion Oak Park

25 W. VAN BUREN STREET
OPEN EVES. to 9; SUN to 5 P. M.

The suit outlook is grey!

Hat $7.75

Men's Wear
GREY FLANNEL
done with a dash!
$19.95
SIZES 9 to 15

Such a stunning foil for the new, fresh, daffodil yellows, this young grey tailleur of men's wear flannel. Notice its smart patch pockets on both skirt and jacket. Leather belted skirt for the shirtwaist look.

Young Idea Shop
JOHN T. SHAYNE
MICHIGAN AT RANDOLPH

'Don't Touch' Admonition Is an Unfair One

BY GLADYS HUNTINGTON BEVANS.

[Copyright: 1940: News Syndicate Co., Inc.]

How it is with you I don't know, but if you're anything like most people, when anything new, strange, or especially interesting is shown you, you want to take it in your hands. Somehow, even we who are grownup evince that impulse. And rarely, good luck for us, does any one stop us with a "No! Don't touch it!" Even stores and museums recognize how universal this impulse is by frequently putting upon a table decoration or an antique chair the sign, "Please do not touch."

If this urge is universal with adults, it is even more encompassing with little children, because they have not learned, as we have, the feeling of the objects they see. They not only want, they NEED to touch most things, at least once. Yet many mothers say constantly to their babies or very young children, "No! No! Baby must not touch. Don't touch, don't touch, don't touch."

This we should not do. So, continuing this subject, let us see how, in actual practice, we can avoid crying "Don't touch" scores of times a day.

Instead of denying your small one the chance to touch, give him every opportunity within reason to handle things and satisfy his curiosity about them. This will take time, but you have to put many activities aside when you have children. Besides, it is much more interesting than clapping the lid on.

Let your child take things in his hands to feel, even if you're not going to let him keep them or play with them. But there are many more things around the house that he can play with than you would believe. Kitchens and kitchen utensils are a keen delight to small children, and can provide them with pleasure and the satisfaction of real muscular and sense needs. Desks and workboxes they love.

Let your child get acquainted "by hand" with his home. But give him interesting things of his own, also pencils and paper and crayons and a few accessories like yours, perhaps, and a low broad table and books.

With a very young child at the "touching age" about the house it is not fair to leave fragile or precious things within his reach and then expect "hands off." He might examine them as you hold them for him, then put them away.

Suitable playthings should be provided.

If you allow him to learn by handling, don't scold or punish when breakage or other accidents occur.

Looking at Hollywood

By Ed Sullivan

[Continued from page 17, column 4.]

Roberts. . . . She played the part of a child on an operating table, and when the director told her to cry she let loose shrieks and yells that scared every one on the set. . . . Crying was easy because she was scared to death. . . . Because of domestic difficulties, Loretta and her sisters depended entirely on their mother, and that attachment today is just as deep and affectionate.

Since Feb. 28, 1939, Loretta has been a free lance player. . . . After 13 years of working for studios like Warner and Twentieth Century-Fox under specific contract, "Gretch" became a free agent a little more than a year ago. . . . "First of all," she explained her decision to free lance, "you don't have to make so many pictures a year when you are on your own. There is a sense of freedom that is wonderful after a series of five year contracts. I am perfectly aware of the risks that a free lance player courts. My judgment about pictures is not infallible and there is the danger of accepting the wrong rôles, but you run the same risk when you are under contract to a studio. In this setup, at least, I have a greater voice in selecting my rôles. Above all, as a free lancer your health doesn't suffer and additionally your purse doesn't suffer. You can make more money doing a few pictures than accepting a studio contract which calls for a lot of pictures in a year."

Gretchen, as one of three sisters in the movies, is not an exception in the Hollywood picture. . . . There were the Gish sisters earlier. . . . Currently there are the Bennett sisters.

Your Stars ★ Today ★

By WYNN

Saturday, April 6.

Excellent vibrations for the little things today; take care of the details. Opportunity to repair emotional damages, if any, of recent past, particularly in the morning. Watch feelings, compare notes with others involved, in afternoon.

Your Year Ahead.

Your year ahead from today your birthday is opportune, if you persist steadily. Push personal plans, go after what you have earned, especially August-September. Gain thru education, distance. Danger: June 4-16; Oct. 17-Nov. 5; March 6-14, 1941.

Tomorrow.

Morning looks good for assaying real values; then relax.

Do you want an individual interpretation for your own personal date? Every important period is indicated for you, according to the laws of astrology. Send 10 cents to Wynn, Tribune Astrologer, 286 Fifth Avenue, New York City. Write plainly your name, date of birth and address.

MOTION PICTURES DOWNTOWN

Open 8:45 a.m. Price change 1 & 5 p.m.
now playing

A NEW MASTERPIECE FROM A SUPERB NOVEL! Brought to vivid life by DAVID O. SELZNICK, producer of "GONE WITH THE WIND"!

An Experience so gripping...so fascinating...it will hold you in its haunting spell every moment! You'll live every love, hate and passion of these vital people!

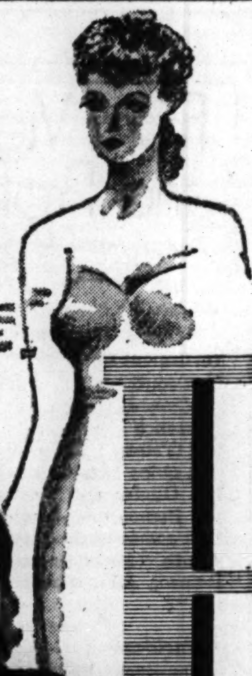

All of life's happiness is within their reach . . . but hovering over them and threatening their happiness is the relentless lure of an unforgettable woman!

DAPHNE DU MAURIER'S best selling sensation
"Rebecca"
Released thru United Artists
LAURENCE OLIVIER • JOAN FONTAINE
surpassing his triumph of "Wuthering Heights" • Loveliest new star in years
Judith Anderson • Reginald Denny • C. Aubrey Smith
George Sanders • Sir Nigel Bruce • Gladys Cooper

Extra! Walt Disney DONALD DUCK cartoon Plus World News

UNITED ARTISTS
BALABAN & KATZ • RANDOLPH-DEARBORN • Hearing Aids

Because of its unusual and powerful climax we urge that you SEE IT FROM THE BEGINNING.
Feature starts at: 9:30, 12:10, 2:50, 5:30, 8:15, 10:55.

11th WEEK ORIENTAL RAND NEAR STATE
OPEN 9 A. M.—Come Early!
CONTINUOUS 75c
NO SEATS RESERVED (Except Mezz. $1.10)
Come ANY TIME until 2:30 p. m. and see a COMPLETE SHOW
6,000 UNRESERVED SEATS EVERY DAY
GONE WITH THE WIND
TONIGHT & Every Night AT 8 P.M.
ALL SEATS RESERVED
Entire Main Floor & Balc. $1.10
Mezzanine $1.50 • LIMITED ENGAGEMENT
BUY IN ADVANCE
MAIL ORDERS FILLED PROMPTLY

2 HITS McVICKERS MADISON nr. STATE
CARY GRANT Rosalind RUSSELL "His Girl Friday" Ralph Bellamy
JAMES STEWART Margaret SULLAVAN "The SHOP AROUND THE CORNER" Frank Morgan
Op. 8:45—Pr. Chgs. 1 & 6:30—Late Show

LA SALLE CLARK AT MADISON
Open 7:45 a. m.—Adults Only
20c to 6:30—30c to Close
Now—at Popular Prices
D. W. Griffith's Masterpiece
THE BIRTH OF A NATION
Exclusive Chicago Showing!

OPEN 8:45 a. m. 2 FIRST RUN FEATURES
RKO PALACE RANDOLPH AT LA SALLE
Walt Disney's FULL LENGTH FEATURE IN TECHNICOLOR Pinocchio
LAST 4 DAYS
Pr. Chgs. 1 & 5 LATE SHOW!
CHILDREN ALWAYS 25c
PLUS CO-HIT COURAGEOUS DR. CHRISTIAN with JEAN HERSHOLT
WEDNESDAY! DEANNA DURBIN in "IT'S A DATE" with KAY FRANCIS, WALTER PIDGEON plus Co-Hit—"HALF A SINNER"

OF GENUINE HUMAN GREATNESS IS SUCH SUPERB ADVENTURE!

TODAY 8:45 A. M.
Price Change 1 & 5 p. m.
Late Show 11 p. m.

Only genuine inspiration could create such a compelling screen achievement!

A SEETHING STORM OF HEARTBREAK AND TRIUMPH!

"The Story of Dr. Ehrlich's Magic Bullet"
Warner Bros.' masterful drama with
EDWARD G. ROBINSON
in a performance that matches the greatest in screen history
Otto Kruger • Ruth Gordon
Donald Crisp • and a brilliant supporting cast

Like Pasteur, a man of humble heart and simple soul... living in his consuming love for people... knowing the fullest measure of happiness in a woman's warm devotion... surviving a world's scorn, derision, and intrigue... sacrificing himself that others might be spared suffering!

APOLLO
RANDOLPH AT CLARK • HEARING AIDS

GRANTLAND RICE SPORTLITE
MERRIE MELODIE IN COLOR
LATEST WORLD NEWS

BALABAN & KATZ WONDER THEATERS
CHICAGO STATE-RANDOLPH • RAN 5300 Open 9:30 a.m. Late Show 10:50 p.m.
Hail Chicago's musical king!
In Person WAYNE KING with his ORCHESTRA and dazzling stage revue
WHAT LOVIN'! WHAT LIVIN'!

JEAN ARTHUR Fred MacMURRAY Melvyn DOUGLAS
"Too Many HUSBANDS"
Columbia's romantic furore
Paramount WORLD News
Friday Errol FLYNN Miriam HOPKINS "VIRGINIA CITY"

STATE LAKE 25c to 1 p.m. 35c to 6:30 40c to Close
SIZZLING STAGE SCOOP!
"Uncle Tom's Cabin IN SWING" Comedy! Surprises!
50 ORIGINAL NEW YORK CAST
HENRI LISHON & his ORCH.
12—Plantation Singers—12
10—Dixie Hep-cats—10
VIOLET CARLSON
SENATOR MURPHY
Joy & Billy Severin
Screen FIRST LOOP RUN
HORROR! THRILLS! MYSTERY!

BORIS KARLOFF
in his most startling role
British Intelligence
(The Spy Hunters)
Margaret Lindsay • Maris Wrixon

GARRICK RANDOLPH NEAR CLARK • RAN 5300 Op. 8:45 a.m. Price Change 1 & 5 p. m.
Owl Show 11:10 p. m.
MICKEY MIXES THE PERFECT SPRING TONIC!
Grand entertainment this true, exciting drama of young genius!
3rd LOOP WEEK!
Mickey ROONEY as Young TOM EDISON
FAY BAINTER • GEORGE BANCROFT
Virginia WEIDLER • Eugene PALLETTE
EXTRA: in TECHNICOLOR "CAVALCADE OF TEXAS"

ROOSEVELT BALABAN & KATZ • STATE NR. WASHINGTON
Price Change 1 & 5; Late Show 11 p. m.
A MAD KISS—AN IMPULSIVE EMBRACE—and glorious love is born!

SPENCER TRACY HEDY LAMARR
I TAKE THIS WOMAN
Plus Paramount World News

CLARK Clark at Madison
GERALDINE FITZGERALD
Recommended as adult entertainment "A Child Is Born"
"Housekeeper's Daughter" JOAN Bennett

MONROE MONROE AT MADISON NEW "MARCH OF TIME"
"INVISIBLE MAN RETURNS"
"EMERGENCY SQUAD." Louise Campbell

TELENEWS State-Randolph—STAte 2321 Op. 8:45 a.m.—Midnight Show
The Most Interesting Show in Chicago
1 Hr. PROGRAM NEWS & SHORTS

The Voice that thrilled Millions!
Grace Moore
3RD WEEK! STARTS TODAY
in her Latest Film "LOUISE"
The Most Important Musical Event of 1940
From Charpentier's Opera
GEORGES THILL, Tenor
ANDRE PERNET, Baritone
English Titles by DEEMS TAYLOR
"I liked 'Louise'—I always enjoy Grace Moore—her voice—the warmth and ecstasy of her."
—MAE TINEE, Tribune
PLAYHOUSE
410 S. Michigan Ave., near Van Buren
Cont. 11:15 A. M. to Midnight—35c to 6:30

WOODS Randolph & Dearborn—2 & 8 P. M. All SEATS RESERVED—$1.10-$1.50
"GONE WITH THE WIND"
MAIL ORDERS GIVEN PROMPT ATTENTION

SONOTONE 66 E. VAN BUREN Cont. from 12—35c to 2 P.M.
THE STARS OF "GRAND ILLUSION" in
"Ultimatum" Eric Von Stroheim & Dita Parlo
Also Exclusive Chicago Showing "Finland Speaks"

WEST

BALABAN & KATZ WONDER THEATER
MARBRO MADISON CRAWFORD
Open 12:45 P. M.—HENRY FONDA in "GRAPES OF WRATH"
and Vivien (Scarlett) Leigh, Charles Laughton "Sidewalks of London"

PARADISE Open 1:30 P. M.—2 HITS! Mae West, W. C. Fields "LITTLE CHICKADEE" & Preston Foster, Ellen Drew, Andy Devine, "GERONIMO"
CENT. PK. Doors Open 1:30—5 HITS "CITY OF CHANCE" Plus "EMERGENCY SQUAD"—Ex.: 'The Vatican'
SENATE Open 1:30—Doug. Fairbanks Jr., Joan Bennett, 'GREEN HELL' & Laurel-Hardy, full length hit, 'Flying Deuces' LADIES with Evening Tickets, OVENWARE
MANOR / STATE Lynn Bari, Donald Woods, "CITY OF CHANCE" Plus Laurel & Hardy Feature "THE FLYING DEUCES"

• AMERICAN 8 Ash.—"Emergency Squad" "Housekeeper's DAUGHTER"
• B'DY STRAND 1641 Roose.—Dinnerware "FLYING DEUCES" and Donald Wood, Lynn Bari, "CITY OF CHANCE"
• JOY 1611 Roosevelt Rd.—"QUICK MONEY" Dead End Kids, "EAST SIDE KIDS"
• CRAWFORD 19 S. Craw.—'GREEN HELL' & "MARSHAL of Mesa City"
• BYRD Madison at Cicero Av.—'RAFFLES' and "REMEMBER THE NIGHT"
• WEST END 121 N. Cic.—"GREEN HELL" and "MEXICAN SPITFIRE"

MARSHALL SQ. 2875 W. Cermak—Book Nite AN ADULT PICTURE FOR ADULTS ONLY "A CHILD IS BORN" Also "A CALL ON THE PRESIDENT"
IMPERIAL 15c to 6:30—EVE. 20c Cartoon, News & Zorro Serial "VILLAGE BARN DANCE," Lulu Belle & Scotty "Thunder Afloat," Wallace Beery, Chester Morris Tomorrow—Laurel & Hardy plus Geo. O'Brien
LEXINGTON 715 S. Crawford—4 HITS 'Green Hornet' & 'Ugly Duckling' 'EAST SIDE KIDS' and 'MAN FROM MONTREAL' YO-YO TOPS to Kiddies, Mat. Only
4 STAR 2418 W. Madison—Our Gang David Niven, "RAFFLES" PAUL MUNI, "WE ARE NOT ALONE"
CENTURY 1421 W. Madison—15c to 6:30 5 Acts VODVIL About 9 P. M. "Mexican Spitfire" and 'PIONEERS of the WEST'
MADLIN 1910 W. Madison—15c to 6:30 5 ACTS VODVIL ABOUT 9 P. M. "MAN FROM MONTREAL"—"Mexican Spitfire"
SAVOY 4346 W. Madison St. "SMASHING THE MONEY RING" Leslie Howard, "INTERMEZZO," a Love Story
AVENUE Cicero-Jackson—Melvyn Douglas "AMAZING MR. WILLIAMS" Pat O'Brien, "NIGHT OF NIGHTS"

SOUTH

PICCADILLY 51st AND BLACKSTONE
CARY GRANT—ROSALIND RUSSELL "HIS GIRL FRIDAY"
CAROLE LOMBARD—BRIAN AHERNE "VIGIL IN THE NIGHT"

ATLANTIC 26th & Crawford, 4—Big Feats.—4 "Emergency Squad"—"Flying Deuces"—"Green Hornet"—"Marshal of Mesa City"
MIDWEST 35th & Archer, 4—Big Features—4 "RAFFLES"—"Torpedo Raider" "Marshal of Mesa City"—"The Green Hornet"
PEOPLES 47th & Ashland, 4—Big Features—4 "Flying Deuces"—"Torpedo Raider" "Marshal of Mesa City"—"The Green Hornet"
HARPER 53rd & Harper, 20c—6:30, Fred MacMurray, "REMEMBER THE NIGHT" PAUL MUNI, "WE ARE NOT ALONE"
HYDE PARK 53rd & Lake Pk. 15c—6:30. DON AMECHE "SWANEE RIVER"—"GULLIVER'S TRAVELS"
SHAKESPEARE 43d-Ellis. 15c—6:30. 3—Big Features—3. "Swanee River"—"Man from Montreal"—"Pioneer Days"

WOODLAWN Triple Feature Thrill Show! Raymond Massey, "BLACK LIMELIGHT"—Boris Karloff, 'DEVIL'S ISLAND' "LADY in the MORGUE," P. Foster, Pat. Ellis
MIDWAY 3 Big Hits—Doug. Fairbanks Jr. "WHEN THIEF MEETS THIEF" "China Clipper," Pat O'Brien, Humphrey Bogart Beverly Roberts, "Television Spy," Wm. Henry
RAY 4 Big Hits—Errol Flynn, Rosalind Russell, Olivia De Havilland, "4'S A CROWD" 'RETURN of the SCARLET PIMPERNEL,' B. Barnes 'Jury's Secret,' K. Taylor, Nan Grey-March of Time
RAMOVA 35th-Halsted—Laurel & Hardy "Flying Deuces"—Ann Sothern, Wm. Gargan, "Joe & Ethel Turp Call on the President"
LEX 1162 E. 63rd St.—Open 11:30 A. M. Daily D. Fairbanks Jr., "GREEN HELL" Sonia Henie, "Everything Happens at Night"
MARQUETTE 63rd-Kedzie—David Niven "RAFFLES" Sonja Henie, "Everything Happens at Night"
E. A. R. 6839 Wentworth—Al Jolson, Don Ameche, "SWANEE RIVER" & Leslie Howard, "INTERMEZZO"—Walt Disney Cartoon

SOUTH

WARNER BROS. THEATRES
For Picture Times Phone Triangle 1500

AVALON 79th at Stony Free Parking
30c—1:30 to 6:30—Late Show 10 P. M.
John Garfield-Ann Sheridan-Pat O'Brien "CASTLE ON THE HUDSON"
James Stewart, Margaret Sullavan "SHOP AROUND THE CORNER"

79th-Halsted FREE PARKING CAPITOL
30c—1:30 to 6:30—Late Show 10:15
1939 Award Winner THOMAS MITCHELL and Freddie Bartholomew in "SWISS FAMILY ROBINSON"
Cary Grant—Rosalind Russell "HIS GIRL FRIDAY"

STRATFORD
Open at Noon!—25c to 6 P. M. Late Show at 10:45 P. M.
6 UNIT PROGRAM!
1. Stage—5 Big Acts
2. Wayne Morris; Margaret Lindsay "DOUBLE ALIBI"
3. Three Stooges Comic 4. Late News
5. Disney's "Donald's Cousin Gus"
6. Mat. Only: 13 & 14, "The Shadow"

BEVERLY 95th-Ashland—Free Parking Our Gang, "Alfalfa's Double" Thrills, 'INVISIBLE MAN RETURNS,' Chi.
JEFFERY 71st-Jeffery—Free Parking "Vatican of Pius XII" and AN ADULT PICTURE FOR ADULTS ONLY "A CHILD IS BORN" Geraldine Fitzgerald Plus thriller, "INVISIBLE MAN RETURNS" Extra! "Morning Kiddie Show" Open 10 A. M. 'Hoosier Schoolboy' & 'Invisible Man Returns' Free Crackerjack to every child — Cartoons
RHODES 79th-Rhodes—Free Parking "Vatican of Pius XII" and PAUL MUNI in "WE ARE NOT ALONE" Plus thriller, "INVISIBLE MAN RETURNS"
OGDEN "Vatican of Pius XII" and Muni, "WE ARE NOT ALONE" AN ADULT PICTURE FOR ADULTS ONLY! "A CHILD IS BORN" Geraldine Fitzgerald Extra! "Morning Kiddie Show" Open 10 A. M. "Terror of Tinytown" & "Purple Vigilantes" Free Crackerjack to every child — Cartoons
GROVE 76th-Cottage—Joan Bennett "HOUSEKEEPER'S DAUGHTER" AN ADULT PICTURE FOR ADULTS ONLY! "A CHILD IS BORN" Geraldine Fitzgerald
HIGHLAND 79th-Ashland—Free Parking "Housekeeper's Daughter" PAUL MUNI IN "WE ARE NOT ALONE"
COSMO "SMASHING the MONEY RING" "SOUTH OF THE BORDER"
SHORE "Everything Happens at Night" and "MEXICAN SPITFIRE" On stage at 9 P. M.—"CRAZY AUCTION"
FROLIC "Everything Happens at Night" and "MEXICAN SPITFIRE" Stage 8:30 P. M.—"Oscar Mayer Surprise Party"
OAKLAND "Everything Happens at Night" "REMEMBER THE NIGHT" On stage 8:30 P. M.—"CRAZY AUCTION"
HAMILTON "REMEMBER THE NIGHT" Thriller! "GREEN HELL"

BALABAN & KATZ WONDER THEATER
TIVOLI
Open 12:30 P. M.—Henry FONDA in "GRAPES OF WRATH"
Vivien (Scarlett) Leigh, Charles Laughton "Sidewalks of London"

BALABAN & KATZ WONDER THEATER
SOUTHTOWN 63rd ST. EAST of HALSTED
Open 1 P. M.—RONALD COLMAN in "The Light That Failed"
Margaret SULLAVAN, James STEWART "Shop Around the Corner"

TOWER Open 1:30—2 Hits!—Cary Grant, Rosalind Russell, 'His Girl Friday' Plus Carole Lombard, 'VIGIL in the NIGHT'
MARYLAND Laurel-Hardy Full-Length Hit! "The Flying Deuces" & Joan Bennett, "Housekeeper's Daughter" Last 2 Chapters "Green Hornet" Starts 1:30
REGAL • SEE THE KNOCKOUT LOUIS-PAYCHECK FITE! Plus "GERONIMO" and Fred MacMurray, Alice Faye in "LITTLE OLD NEW YORK"

COLONY 59th-Kedzie—Adults Only—Geraldine Fitzgerald, Gale Page, J. Lynn "A CHILD IS BORN" LAUREL & HARDY, "FLYING DEUCES"
HARVARD 63rd & Harvard—D. Fairbanks Jr., J. Bennett, "GREEN HELL" S. Henie, "EVERYTHING HAPPENS AT NIGHT" ROYAL RAJAH MAROON DINNERWARE FREE
JACKSON PK. David Niven, Olivia De Havilland, "RAFFLES" Lupe Velez, Leon Errol, "MEXICAN SPITFIRE"
COMMERCIAL 9150 Commercial—Op. 11:30 "EMERGENCY SQUAD" & Donald Woods, "CITY OF CHANCE"
HIGHWAY 63rd & Western—David Niven "RAFFLES" Sonja Henie, "Everything Happens at Night"
MICHIGAN 110 E. Garfield—DINNERWARE "EMERGENCY SQUAD," Jane Bryan, Paul Muni, "WE ARE NOT ALONE"
KIMBARK 6240 Kimbark—15c Till 6:30 Lulu Belle, "Village Barn Dance" "EAST SIDE KIDS"—"DANGER AHEAD"

NORTHWEST

BALABAN & KATZ WONDER THEATERS
HARDING Open 1:30—3 HITS! RONALD COLMAN, Ida Lupino, "The LIGHT THAT FAILED" Wallace Beery, "MAN FROM DAKOTA" MARCH OF TIME—"CANADA AT WAR"
CONGRESS Open 1:30—2 HITS! Mae West, W. C. Fields, "My Little Chickadee" and Preston Foster, Ellen Drew, Andy Devine, "GERONIMO" TONIGHT at 8:45 5-ACT STAGE REVUE
GATEWAY Open 1:30—Carole Lombard "VIGIL IN THE NIGHT" & Robt. Montgomery, 'The EARL of CHICAGO'
TERMINAL Open 1:30—3 FEATURES "Emergency Squad," "Five Little Peppers at Home" & "City of Chance" LADIES—TODAY—Cobalt Blue Bakeware
CRYSTAL 2705 W. North Ave. / BILTMORE 2046 W. Division 3—FEATURES—3 ADULTS ONLY! "A CHILD IS BORN" Plus Laurel & Hardy 'THE FLYING DEUCES' & "Emergency Squad"
SPECIAL Morning KIDDIE SHOW Both Theaters Open 10 A.M.—Cartoons, Serial, Surprises-'Emergency Squad' & 'Flying Deuces'
Will Rogers Open 1:30—David Niven 'Raffles' & Fred M'Murray, Barbara Stanwyck, 'REMEMBER the NIGHT' TO THE LADIES, All Day, Eve. Ticket Ruby Red—TABLEWARE—Dinner Plate
BELPARK Open 1:30—PAUL MUNI "WE ARE NOT ALONE" Sonja Henie, "Everything Happens at Night" TO THE LADIES ALL DAY, EVE. TICKET Ruby Red—TABLEWARE—Dinner Plate
ALBA Open 1:30—2 Technicolor Hits! "GULLIVER'S TRAVELS" Plus Don Ameche, Andrea Leeds in "Swanee River"
LUNA Open 1:30—Wm. Powell, Myrna Loy "ANOTHER THIN MAN" Plus Priscilla Lane in "Brother Rat and a Baby"

• LIBERTY 3705 Fullerton—'FOUR WIVES' "GREAT VICTOR HERBERT"
• AVON 3327 Fullerton—Charles Laughton "HUNCHBACK of NOTRE DAME" Blondell, Douglas, "AMAZING MR. WILLIAMS"
• EMBASSY 3940 Fullerton Av.—'RAFFLES' & "REMEMBER THE NIGHT" RUBY RED GLASSWARE Free to Ladies with Eve. Ticket (Mat. or Eve.)
• IRVING 4003 Irving Pk.—3 FEATURES Muni, "WE ARE NOT ALONE" "RAFFLES" and "REMEMBER THE NIGHT"
• CROWN 1607 Division—3 FEATURES! "CITY OF CHANCE" Laurel Hardy, "FLYING DEUCES," Damon Runyon's 'JOE and ETHEL TURP Call on the PRESIDENT'

LOGAN Milwaukee at Sawyer—Open 1 P. M. Lupe Velez, "MEXICAN SPITFIRE" Douglas Fairbanks Jr., "GREEN HELL" Discovery VODVIL on Stage, Evening Performances
ADMIRAL 3 Feats.—Op. 1:30—3940 Lawrence "Smashing the Money Ring" plus "Strangers on a Honeymoon" & "East Side Kids" LARGE FRENCH CASSEROLE FREE to LADIES
RIVOLI 3 Feat.—15c 1 to 6:30—20c Aft.—Encyclopedia, All Vols.—"Gulliver's Travels" 'Smashing the Money Ring'—'Village Barn Dance' Mat.—'The Shadow' & Choice 5c Candy Bar, Kiddies
MILFORD 15c 1 to 6:30—20c After—Encyclo. & Diction. All Day—"Smashing Money Ring"—'Village Barn Dance'—'Hunchback of Notre Dame'—Mat.: 'Shadow'—Choice 5c Bar to Kiddies
PATIO 6008 Irving Park—David Niven "RAFFLES" PAUL MUNI, "WE ARE NOT ALONE"
DRAKE 3 Features—Open 1:30—Ovenware Nite "FACE BEHIND THE SCAR" plus "GREEN HELL" also "MEXICAN SPITFIRE"
PICKWICK Pk. Ridge—N. W. Hwy. at Touhy "Five Little Peppers at Home" and "INVISIBLE MAN RETURNS"

NORTHWEST

MONT CLARE
FREE PARKING IN REAR OF THEATER
NELSON EDDY—ILONA MASSEY "BALALAIKA"
CARY GRANT—ROSALIND RUSSELL "HIS GIRL FRIDAY"

DALE 2860 Milwaukee—4 UNIT SHOW! MATINEE TODAY—OPEN 1:30
1. "SMASHING THE MONEY RING"
2. Leslie Howard, Edna Best, "INTERMEZZO"
3. Award winning cartoon, "UGLY DUCKLING"
4. Award winning short, "SONS OF LIBERTY"

PORTAGE Op. 1:30—NEWLY MODERNIZED! Last complete dbl. feat. sts. 10 p. m. David Niven, Olivia De Haviland, "RAFFLES" B. Stanwyck, F. MacMurray, 'Remember the Night' ENCYCLOPEDIA BOOK NITE Vols. 1-2-3-4
TIFFIN NORTH AVE. AT KARLOV Ann Sothern, Wm. Gargan "Joe & Ethel Turp Call on the President" LOUISE CAMPBELL "EMERGENCY SQUAD"
ALAMO 3639 Chicago Ave.—Mat. Daily LADIES' GIFT NIGHT Paul Muni, "WE ARE NOT ALONE" Plus Ann Sothern, "JOE AND ETHEL TURP"
METRO Lupe Velez, "MEXICAN SPITFIRE" Paul Muni, "WE ARE NOT ALONE" Mat. only—Buster Crabbe, "KING of JUNGLES"
KARLOV R. Scott, Joan Bennett, "TEXANS" R. Arlen, 'MAN FROM MONTREAL' Gary Cooper, "ADVENTURES of MARCO POLO"

NORTH

BALABAN & KATZ WONDER THEATER
UPTOWN BROADWAY LAWRENCE
Op. 1:00, Last 2 Features 10:28, 'Wrath' 11:53
Henry FONDA in John Steinbeck's "GRAPES OF WRATH"
& Vivien (Scarlett) Leigh, Charles Laughton "Sidewalks of London"

GRANADA SHOW STARTS 2:00 RONALD COLMAN, 'The Light That Failed' & Margaret Sullavan, James Stewart, 'The Shop Around the Corner,' "CANADA AT WAR"—Last "Light" 11:45
RIVIERA First North Showing! Wallace Beery, John Howard, Dolores Del Rio, 'Man from Dakota' Plus George Brent, 'Adventure in Diamonds'
CENTURY Open 1:30-Robt. Montgomery "EARL OF CHICAGO" Plus Carole Lombard, "VIGIL in the NIGHT" 1st Chap. 'Flash Gordon Conquers the Universe'
PANTHEON Sheridan-Wilson / NORTOWN Op. 1—West.-Devon / NORSHORE 1st Show Sts. 2:00 — 2 BIG HITS Cary GRANT • Rosalind RUSSELL "His Girl Friday" Plus—Nelson EDDY Ilona MASSEY "BALALAIKA" Nortown—Norshore—1st Chap., "Flash Gordon"
BELMONT Open 12:45—3 FEATURES MAE WEST, W. C. FIELDS "My Little Chickadee" & Robt. Montgomery "EARL OF CHICAGO" Plus Carole Lombard Brian Aherne, "VIGIL IN THE NIGHT"
COVENT F'd MacMurray, Barb. Stanwyck "REMEMBER the NIGHT" Plus David Niven, Olivia De Havilland, "Raffles"
LAKESIDE Open 1:00—PAUL MUNI in "WE ARE NOT ALONE" & Sonja Henie, "Everything Happens at Night" Mat. BIG SPECIAL, 7-Unit Cartoon Show!
CINE' Paul Muni, "WE'RE NOT ALONE" Sonja Henie, "Everything Happens at Night"—Matinee Only, "THE SHADOW"

Oak Near Mich. ESQUIRE Park Free, Lydy's, Del. at Mich.
"HIS GIRL FRIDAY"
CARY GRANT—ROSALIND RUSSELL
and 211th ESQUIRE HOUR
Feature at 2:20, 4:26, 6:32, 8:38 and 10:44

WINDSOR 1225 N. Clark—Open 1:30 "A CHILD IS BORN" It dares to take you into the most intimate moment in a woman's life, The Coming of Motherhood & ANN SOTHERN, WM. GARGAN, "JOE AND ETHEL TURP CALL ON THE PRESIDENT"
ADELPHI 7074 N. CLARK 15c 1:30 to 6:30 3 FEATS. "INTERMEZZO" A LOVE STORY INGRID BERGMAN Full Length Feature Technicolor Hit "Gulliver's Travels" Also Ronald Reagan, "Smashing the Money Ring"
LAKE SHORE 3175 Broadway—Open 1:30 "GULLIVER'S TRAVELS" Richard Arlen & Andy Devine, "Man from Montreal" Standard American Encyclopedia—Vol. 15 Today
PLAZA 308 W. North Ave.—Ladies' Petalware Luncheon Set, Eve. Adm.—"Village Barn Dance" and "Hunchback of Notre Dame"
COED 15c All Day—1330 Morse Ave. at "L" Franchot Tone, "Fast & Furious" Loretta Young, David Niven, "Eternally Yours"
DE LUXE 1141 Wilson Ave.—Douglas Fairbanks Jr., "GREEN HELL" Sonia Henie, "Everything Happens at Night"

NORTH

• JULIAN 918 Belmont—25c, 1 to 6 P. M. Swedish Comedy—English Titles All Star Cast, "WE AND OUR LITTLE FARM"
• SHERIDAN 4038 Sheridan—Ilona Massey Nelson Eddy, "BALALAIKA" Cary Grant, Rosalind Russell, 'HIS GIRL FRIDAY'
• VOGUE 3812 Broadway—Ann Sothern "JOE and ETHEL TURP CALL on the PRESIDENT" and "A CHILD IS BORN"
• MODE 3912 Sheridan Road—'RAFFLES' and 'REMEMBER THE NIGHT'
• 400 6746 Sheridan Road—Chas. Laughton 'HUNCHBACK of NOTRE DAME,' Joan Blondell, Mel. Douglas, 'Amazing MR. WILLIAMS'
• DEVON 6225 Broadway—Donald Woods "THE CITY OF CHANCE" and Laurel & Hardy, "FLYING DEUCES," Feature Riot
• BIOGRAPH 2433 Lincoln Av.—'RAFFLES' "REMEMBER THE NIGHT" FREE to LADIES with Eve. Ticket (Mat. or Eve.) RUBY RED GLASSWARE
• N. CENTER 4031 Lincoln—DINNERWARE 'THE CITY OF CHANCE' Plus "A CHILD IS BORN" and Damon Runyon's "JOE and ETHEL TURP Call on the President"
• DAVIS 4614 Lincoln Ave.—3 FEATURES 'EVERYTHING Happens at Night' "RAFFLES" and "REMEMBER THE NIGHT"
• BUCK'M 3319 N. Clark—OPENS 1:30 'INVISIBLE MAN RETURNS' Joan Bennett, "HOUSEKEEPER'S DAUGHTER"
• ARGMORE 1040 Argyle—Ginger Rogers "IN PERSON," Lana Turner Brian Aherne, O. De Havilland, 'Great GARRICK'
• VIC Shef.-Belm.—"WE ARE NOT ALONE" 'EVERYTHING HAPPENS AT NIGHT' OVENWARE Free to Ladies TODAY—Individual FRENCH CASSEROLE

CINEMA Chicago at Michigan
review 2:00-4:05-6:10-8:15-10:20 feature 2:40-4:45-6:50-8:55-11:00
The moral tone is hopelessly low, the idea boldly and brilliantly executed. The net result is a very funny film.
EDW. G. ROBINSON in DAMON RUNYON'S SLIGHT CASE OF MURDER

ESSEX 717 SHERIDAN—OPEN 1:30 P. M. 2 BIG FEATURES Errol Flynn Joan Blondell "PERFECT SPECIMEN" & "Inspector Hornleigh on Holiday" STARTS TOMORROW—Geraldine Fitzgerald "MILL ON THE FLOSS"
HOWARD HOWARD ST. "L" OPEN AT 1:00 —ADULTS ONLY— Geraldine Fitzgerald, "A CHILD IS BORN" Joan Bennett, "HOUSEKEEPER'S DAUGHTER" C. Hardwicke, "INVISIBLE MAN RETURNS"
ROSEWOOD 15c to 6—10 Units—1823 Mont. Mat. Only—'Devil Horse,' No. 4 "KID FROM KOKOMO," J. Blondell, P. O'Brien "MAN FROM MONTREAL," R. Arlen, A. Devine "SMASHING THE MONEY RING," R. Reagan
RIDGE Devon at Clark—15c to 6 P. M. All Volumes—ENCYCLOPEDIA Sonja Henie, "Everything Happens at Night" Joan Bennett, Doug. Fairbanks, "GREEN HELL"
LITTLE GERMAN 2153 Lincoln Ave. Continuous 2 P. M. "WENN FRAUEN SCHWEIGEN" Mit JOHANNES HEESTERS
GOLD COAST CLARK at NORTH AVE. ALWAYS 15c Dagwood Lake, "BLONDIE BRINGS UP BABY"
DEARBORN Douglas Fairbanks in "GREEN HELL" Barbara Stanwyck, "REMEMBER THE NIGHT"
BRYN MAWR Open 1—15c to 6:30 Lupe Velez, 'Mexican Spitfire' Joan Bennett, Doug. Fairbanks Jr., "GREEN HELL"

WANT A PARTNER?
See the Business Opportunities columns in the CHICAGO TRIBUNE WANT AD SECTION

• S U B U R B A N •

NO MAN'S LAND
'MY LITTLE CHICKADEE' MAE WEST W. C. FIELDS
"SLIGHTLY HONORABLE" PAT O'BRIEN EDW. ARNOLD
Open 1:30 TEATRO 25c to 6:00

WILMETTE
WILMETTE 20c 12:30 to 6:30 ANN SOTHERN 'JOE & ETHEL TURP CALL on the PRESIDENT' Edith Fellows—Dorothy Peterson "FIVE LITTLE PEPPERS AT HOME" Extra—Walt Disney Cartoon

EVANSTON
STADIUM 1700 Central—Starts 2 P. M. Full Length Technicolor Cartoon "GULLIVER'S TRAVELS" S. Henie R. Milland 'Everything Happens at Night'
B&K VARSITY First Show Starts 12:15 Margaret Sullavan, James Stewart, "SHOP AROUND THE CORNER" Plus (Academy Winner) Thomas Mitchell, Freddie Bartholomew in "SWISS FAMILY ROBINSON"
B&K VALENCIA First Show Starts at 1:15 MacMurray-Stanwyck "Remember the Night" & David Niven, "Raffles" Mat.—Western, Gene Autry in 'Mountain Rhythm'
B&K CORONET Op. 1:30—Big 5 Unit Show "GULLIVER'S TRAVELS" & Don Ameche, "Swanee River"—Disney (Award) "Ugly Duckling" plus Crime Doesn't Pay Thriller

WINNETKA
COMMUNITY MATINEE—'Mysterious Rider' Eve. Only—F. MacMurray, B. Stanwyck, "REMEMBER THE NIGHT"

HIGHLAND PARK
ALCYON Sir Cedric Hardwicke, Nan Grey "INVISIBLE MAN RETURNS" Edith Fellows, "FIVE LITTLE PEPPERS at HOME"

LAKE FOREST
DEERPATH Ann Sothern, Lewis Stone, Walter Brennan, Wm. Gargan "JOE & ETHEL TURP Call on the President"

AUSTIN
PLAISANCE NEWS—LESLIE HOWARD Ingrid Bergman "INTERMEZZO"—A Love Story plus Kent Taylor "SUED FOR LIBEL" & Disney Award Cartoon
IRIS 15c 1:30 to 6—3 Features. Don Ameche 25c After—Andrea Leeds, 'Swanee River' Rich. Arlen, 'Man from Montreal'—'East Side Kids' Caliente Salt Shaker to Ladies with 25c Adm.
PARK 5960 LAKE "THE GREAT WALTZ" "GOODBYE, MR. CHIPS"
AUSTIN "GULLIVER'S TRAVELS" Myrna Loy, Franchot Tone, "MAN-PROOF"
SYMPHONY 4937 W. Chgo.—Fred M'Murray "REMEMBER THE NIGHT" Sonja Henie, 'EVERYTHING Happens at NIGHT'

OAK PARK
LAMAR Marion at Lake St. L—Carole Lombard Brian Aherne, "VIGIL in the NIGHT" and Robert Montgomery, "The EARL of CHICAGO"
LAKE Lake and Marion Sts.—Laurel & Hardy "FLYING DEUCES" and Damon Runyon's 'JOE and ETHEL TURP Call on the PRESIDENT'
SOUTHERN 828 S. Oak Park—Priscilla Lane, "BROTHER RAT and a BABY" Wm. Powell, Myrna Loy, "ANOTHER THIN MAN"

BERWYN
BERWYN Open 1:30—Laurel & Hardy—Full Length Hit! 'THE FLYING DEUCES' & Lynn Bari, Donald Woods, "CITY OF CHANCE"

PARK RIDGE
PICKWICK "FIVE LITTLE PEPPERS AT HOME" & Sir Cedric Hardwicke, "INVISIBLE MAN RETURNS"

DES PLAINES
DES PLAINES Douglas Fairbanks Jr. "GREEN HELL" & Fred MacMurray, B. Stanwyck, "Remember the Night"

LOMBARD
DU PAGE "PRIVATE DETECTIVE" Donald Woods Lupe Velez, "MEXICAN SPITFIRE"

MAYWOOD
FREE PARKING LIDO MATINEE DAILY
"BALALAIKA" Nelson Eddy Ilona Massey
Cary Grant Rosalind Russell "HIS GIRL FRIDAY"

FOREST PARK
FOREST Madison at Des Plaines—Free Parking Sir Cedric Hardwicke, Nan Grey, "INVISIBLE MAN RETURNS" Laurel & Hardy, Jean Parker in "THE FLYING DEUCES"

VILLA PARK
VILLARD 15c 1:30 to 6:30—Academy Award Cartoon, "UGLY DUCKLING" Leslie Howard Ingrid Bergman "INTERMEZZO" A Love Story "THE SECRET FOUR" An Edgar Wallace Mystery

ELMWOOD PARK
ELM 7540 Grand Ave.—Basil Rathbone "TOWER OF LONDON" Alan Marshall, "MARRIED AND IN LOVE"

ELMHURST
YORK JACKIE COOPER "WHAT A LIFE" Zane Grey's "KNIGHTS OF THE RANGE"

LA GRANGE
LA GRANGE Open 1:30—Laurel & Hardy Feature! "FLYING DEUCES" Ann Sothern, 'Joe & Ethel Turp Call on the President'

DOWNERS GROVE
TIVOLI Open 1:30—Doug. Fairbanks Jr. and Joan Bennett in "GREEN HELL" Laurel & Hardy, Full Length Hit! "Flying Deuces"

HOMEWOOD
HOMEWOOD Disney Prize Cartoon "THE UGLY DUCKLING" Chas. Laughton, 'HUNCHBACK of NOTRE DAME'

Gun Bought Grant

By Luke Short

[Copyright: 1940: By News Syndicate Co., Inc.]

SYNOPSIS.

Framed by his enemy, Santee Bales, Sam Teacher, outlaw cowboy, shoots the bank robber dressed to resemble him. The governor agrees to give Sam $25,000 in addition to full pardon for all the crimes accredited to him if he will persuade obstinate Matt Drury to sell the railroad the right of way through one of his canyons. Sam gets a job on Drury's ranch and has a run-in with his worthless son, Steve, and his pretty but spoiled daughter, Celia. Instead of firing Sam, Drury takes his advice and gives Steve a small stake and sends him out on his own; and he tells Celia she has to run the house. Both children leave home in a huff, Celia getting a job in a restaurant. Steve gets into a crooked poker game with Bales and ends up the big loser, having to go into partnership with Bales. Bales persuades Steve to get the grant of the canyon property so they can make the governor pay them instead of Sam. Sam is captured by Bales and his men, who steal his gun and leave him tied up. When Sam breaks loose and reaches town he is arrested for the murder of Steve as his gun is found near the murdered man. Matt wants Sam hanged but his foreman, Pearly, is convinced of Sam's innocence and resigns to help find the real murderer. He buys a stable next door to the jail and digs Sam out, and they concoct a plan to outwit Bales. With dynamite they change the course of the river that determines the boundary of the land Bales plans to sell the railroad. Bales learns that the river is needed for irrigation and plans to get a court order to change the course of the river back again. Celia gets homesick and visits her father. While she is there, Pearly and Sam appear at the ranch and tell Drury of Bales' scheme and try to persuade him to guard the canyon while Sam kills Bales. Drury refuses but Celia sees their way and begs Sam to protect her father and his interests. Sam, with Pearly's aid, commandeers a wagonload of gold ore and dumps it into the dry river bed. When Bales, the sheriff and workmen arrive to turn the river back they find gold and the workmen persuade the sheriff to jail Bales to keep him from flooding their stakes.

INSTALMENT XXX.

STAMPEDE.

From his window in jail, Santee saw it all happen and he could have wept. Spring wagons, buckboards, hayricks, saddle horses, mules, burros, anything that could carry a person, milled about the plaza and poured out the east road over the bridge. Men were shooting in the air, giving the long yell that raised a man's hackles with excitement. Even the womenfolks joined in.

A fortune, ease and security and riches for the rest of their lives, lay within striking distance. Dignity could be forgotten for the moment in the face of that. There were fights in the plaza. Wagons tangled and were upset. Disorder was everywhere and Lovejoy did not make any attempt to stop it. Trabajo had the gold fever. And Trabajo, Santee thought bitterly, had the Rio Medio canyon. By daylight, its sides would be blanketed with claims. To move that horde of goldseekers out would take years and a fortune. With success in his grasp, his chances had been wiped out so utterly and completely that he began to wonder if they had ever existed.

He sat on his cot and cursed until he was hoarse, and then cursed in whispers while the din of the town rose to the stars—which after all were only diamonds and far away, while gold was almost underfoot.

Sam and Pearly had watched that first night's stampede with amazement. What they had hoped would turn into a claim fight or two which might entangle Santee in a court delay that would halt the railroad's purchase had turned into a stampede. During the night the whole town of Trabajo moved to the old Rio Medio canyon. Lanterns, kerosene flares, and lamps weaved up and down the canyon as people hunted for room to stake claims.

The wisest of the stampeders, not finding the gold bearing ore above and below a certain point, were convinced that the river had cut thru a pocket. They began staking the sides of the canyon. The less knowing, always willing to follow those who showed some knowledge, followed suit. By morning, every inch of the canyon for ten miles was staked out, and some of the claims even ranged out onto the shelf above the Rim.

By midday, the more businesslike began to struggle in with food and tarpaulins and tools and lumber. All thru the next night the activity continued. Some of the men were working their claims. Others, not wholly convinced that the restraining order would be forthcoming, threw in to build a community dike which would divert the water away from their claims. Still others, going at it in a businesslike way, began on their crude shacks and tents. Canvas stores, doling out supplies at a premium which nobody could yet afford but which they were sure they eventually could, did a big business. Here was the beginning of a boom town—started by a single load of ore.

When night fell, Sam and Pearly became bold enough to walk up to the edge of the canyon and watch the activity. Neither of them could tire of watching it.

"Well, I'll be damned," Pearly kept muttering over and over. "Well, I will be damned."

Sam, however, was uneasy. What had happened to Santee? He hadn't showed up yet at the canyon. Neither had Sheriff Lovejoy, who would administer the law in this new community. Moreover, if Santee showed up with a court order, it would be Sheriff Lovejoy's job to carry it out. This started a train of thought in Sam's mind that he could not discard.

That night, looking down on the busy camp, Sam said, "Santee ain't showed up yet."

"He will," Pearly said. He looked over at Sam. "You aim to do what you said?"

"Kill him. I do."

"But he'll be careful enough not to travel alone, Sam. You told him you'd gun him."

Pearly had arrived at the same conclusion Sam had, but Sam elaborated. "That's right. He'll blow in with the order, hunt up Lovejoy and then the fun will begin." He looked over at Pearly. "What if Lovejoy is locked in jail again? It'll take three days to get him out. In that time, Santee is bound to be alone some time. He's bound to forget me for a while, ain't he?"

"What of it?"

Sam stood up and brushed his clothes off. "Nothin'. Only, I'm goin' to be where I can watch him."

Pearly stood up, alarm in his every movement. "You ain't goin' to town!" he cried.

"That's it. If he just slips once, that's all I need."

Pearly argued and pled and begged, but Sam only laughed.

"You mean you're goin' in that jail again and throw Lovejoy in a cell?"

Sam patted the two sets of keys in his pocket. "I did it before. There ain't ten men in the town now. All I got to do is wait till Lovejoy goes into his office, then throw him in and wait for Santee to show up."

Pearly sighed, and then swore, but he knew it was useless to argue. His younger partner had a way with him that was ruthless and direct and to the point. Pearly, who had lived alongside of Anse Lovejoy for 10 years, had little respect for him, yet he would have hesitated to come back three times to lock him in a cell simply because the sheriff had been doing his duty. Yet Sam did not hesitate. Neither did Sam pause at the thought of crowding a man into a gun fight. Pearly had been in gun fights, but they were always a result of anger, of wounded honor, of the heat of the moment. Yet Sam had not only announced his intention of getting in a gun fight, he told his opponent, the law, and anybody else who cared to listen.

It was living a little too fast for Pearly, but plain honesty told him one thing. If Lovejoy wound up in jail at Sam's hands, then it was a fool's just punishment. And if Santee Bales died at the business end of Sam's gun, it would be because he was warned, because he deserved it, and because he got an even break.

He followed Sam to their horses without another word, and they mounted and rode off toward Trabajo. Presently, Pearly said "Where you aim to hide, Sam?"

"I hadn't thought of it," Sam said lightly.

Pearly said with reluctance, "Celia would hide you."

"Hunh-unh."

"It's part of her fight. She'd do it, too. She's changed."

"Let's keep her out of it," Sam said quietly. "I didn't start after Santee because he'd done anything to her. Not even because he gulched Steve. I'm out for him because almost since I can remember, I knew the shootout was comin'. All I needed was the excuse. I got it now, and it don't concern her. No."

Pearly subsided and talked of it no more, but it stuck in his mind. As they had done the time before, they paused at the bridge head below Trabajo hours later.

"This is a one man job," Sam said. "You can watch it, Pearly, but you ain't in it."

"But you ain't——"

"No," Sam said. His tone carried a finality that Pearly had seldom heard. Pearly said bitterly, in a low voice. "I throwed in with you because I wanted to get Steve's killer. If Bales ain't Steve's killer, who is?"

Sam said patiently, "My promise to Santee was made long before I knew you, Pearly. I aim to keep it. Man against man, one gun each, and one of us in the dust when it ends. No, I'm doin' this alone."

"All right. Still, I'm goin' to ride in and see it."

They parted at the alley Sam had traveled up before. Pearly took to the alley, and Sam knew he was going to see Celia. He knew too, that if he needed help, Pearly would give it to him. Only he wouldn't need help.

With one glance at the plaza, a long one which noted that the lamp in the sheriff's office was lighted, he knew what he was going to do. The plaza was practically deserted, and while it was late and some of the stores were naturally dark, the hour did not account for the look of desertion. The whole town was at the Rio Medio canyon.

He rode straight into the plaza at an easy jog, turned to the left, waved to a stranger, and pulled up in front of the sheriff's office.

[Continued Monday.]

GASOLINE ALLEY — SORRY—THE TRAIL IS COLD

WHAT A HEEL YOUR GOOD PAL MORTIMER GOODE TURNED OUT TO BE — COUNTERFEITER AND CONFIDENCE MAN!
I WASN'T THE FIRST ONE OF US TO ASSOCIATE WITH HIM.
I SUPPOSE YOU'LL KISS YOURSELF IN ON THAT $1000 REWARD IF HE IS CAPTURED.
REWARD? I DIDN'T KNOW ABOUT IT.
BY THE WAY, I CAN BE IN ON THAT TOO! I CAN TAKE THE POLICE RIGHT TO HIS HIDEOUT IN THE PALOOZA HOTEL. I'VE BEEN THERE!
DON'T BOTHER. THE POLICE KNEW HE'D LEFT THERE TWENTY MINUTES AFTER I SPOTTED HIM HERE.
4-6
Reg. U. S. Pat. Off.; Copyright, 1940, by The Chicago Tribune

TODAY'S RADIO BROADCASTS

ON SHORT WAVES.

[Central standard time.]

ROME—8:30 p. m. — News, English; Chamber Music.
2RO. 11.81 meg., 25.4 m.; IRF, 9.83 meg., 30.5 m.
LONDON—7:15 p. m.—"In the Canteen Tonight." GSD, 11.75 meg., 25.5 m.; GSC, 9.58 meg., 31.3 m.
PARIS—8:15 p. m. — Radio Sketches. PTB11, 11.88 meg., 25.2m.
LONDON — 10:30 p. m. — "London Log." Talk by Howard Marshall, GSC, 9.58 meg., 31.3 m.

CHICAGO FREQUENCIES.

W-G-N—720 WCFL—970
WIND—560 WJJD—1200
WMAQ—670 WWAE—1200
WBBM—770 WEDC—1210
WLS—870 WSBC—1210
WENR—870 WGES—1360
WAAF—920 WHIP—1480
[*Indicates MBS program.]

7:00 A. M.
W-G-N—Good Morning prog.
WMAQ—Suburban hour.
WAAF—Breakfast Express.
WCFL—Cheerful Earful.
WJJD—Priscilla and Piano.
WBBM—Europe Today.
7:15 A. M.
WLS—Political Talk.
WBBM—Morning Reporter.
7:30 A. M.
WBBM—Musical Clock.
WLS—Mac and Bob.
WJJD—Musical Motorist.
7:45 A. M.
WLS—Jolly Joe.
7:55 A. M.
W-G-N—Whistler and His Dog.
8:00 A. M.
W-G-N—Your Morning News.
WCFL—Breakfast club.
WLS—Smile Market.
WMAQ—Your Neighbor.
WJJD—Political Talk.
8:15 A. M.
W-G-N—Listen to the Band.
WJJD—Eddie Says.
8:30 A. M.
W-G-N—Good Morning prog.
WLS—Chore Boys.
WBBM—Saturday's Chatter.
WJJD—U. S. Army Roundtable.
WIND—Political Talk.
WMAQ—Coffee Time.
8:35 A. M.
W-G-N—Smile with Norman.
8:40 A. M.
W-G-N—Good Morning prog.
8:45 A. M.
W-G-N—What's News in the Stores Today.
WLS—Rusty.
WMAQ—A Step Ahead.
WJJD—Melody Gems.
9:00 A. M.
*W-G-N—Socialist Party Convention, also WBBM.
WIND—Start Right.
WJJD—Salvation Army.
WMAQ—Lincoln Highway.
WCFL—Fr. John J. Dussman.
WLS—Uncle Jack.
9:10 A. M.
WAAF—Canary Serenade.
9:15 A. M.
WCFL—Hit Tunes.
WJJD—Serenaders.
WIND—Religious program.
9:30 A. M.
W-G-N—Keep Fit to Music.
WBBM—Hohengarten Presents.
WCFL—Tune In Time.
WMAQ—Betty Moore.
WJJD—Hegedus' orchestra.
WSBC—Italian program.
WLS—Editor's Haymow.
WIND—Priscilla and Piano.
9:45 A. M.
W-G-N—June Baker, Home Management.
WJJD—March of Problems.
WCFL—For Women Only.
WLS—G. A. R. Anniversary.
WIND—Bob and Bonnie.
WAAF—Orchestra Pit.
WMAQ—High School Party.
10:00 A. M.
WLS—Spelling Bee.
WCFL—Uncle Harry.
WIND—Weather Bureau.
WBBM—Norman Ross.
10:05 A. M.
W-G-N—Morning Mailbox.
WIND—Morning Melodies.
10:15 A. M.
W-G-N—Alice Blue, pianist.
WMAQ—Ed McConnell.
10:30 A. M.
*W-G-N—Command Performance.
WJJD—Council for Youth.
WMAQ—Vatican City, Italy.
WAAF—Rhythm Romance.
WLS—Election Commissioners.
WBBM—Norman Ross.
11:00 A. M.
*W-G-N—Henry Cincone's orchestra.
WIND—Bob Atcher.
WJJD—Dance Rhythm.
WLS—Martha Crane.
WBBM—Country Journal.
WCFL—General Speaks.
11:15 A. M.
W-G-N—Quin Ryan.
WJJD—Joe Alexander.
WCFL—Youth program.
WAAF—On Broadway.
11:30 A. M.
W-G-N—The Deacon.
WIND—Let's Pretend.
WAAF—Willie Winn.
WBBM—Let's Get Together.
WMAQ—Farm and Home.
11:45 A. M.
W-G-N—Melody Time.
WJJD—Variations.
WLS—Food markets.
WBBM—Park district.
NOON.
W-G-N—Radio's Voice.
WAAF—Symphony hour.
WBBM—Election commissioners.
WLS—Man on Farm.
12:15 P. M.
W-G-N—Allce Blue.
WIND—Melodies.
WJJD—Anson Weeks.
WBBM—Neil MacNeil.
12:30 P. M.
W-G-N—Markets.
WLS—Howard Peterson.
WBBM—City's Voice.
WJJD—Joe Alexander.
WCFL—Call to Youth.
WMAQ—Waldorf luncheon.
12:35 P. M.
W-G-N—Walter Flandorf.
12:45 P. M.
W-G-N—Reviewing Stand.
WJJD—Party.
WLS—Grain markets.
WCFL—Jimmy Evans.
1:00 P. M.
W-G-N—Hits of Today.
WCFL—Saturday Swing.
WIND—Italian hour.
WLS—Home Talent.
WAAF—Hoosier Philosopher.
WJJD—Farm Adviser.
WBBM—Missus News.
WMAQ—Metropolitan opera.
1:15 P. M.
W-G-N—Johnny Duffy's Music.
WJJD—Midday Roundup.
WAAF—Seven Uppers.
WBBM—Meet the Missus.
1:30 P. M.
W-G-N—Yar Concert orch.
WIND—Story of Wool.
WLS—Prairie Ramblers.
WAAF—Health talk.
WBBM—Baron Elliott.
WCFL—Music for You.
1:45 P. M.
W-G-N—R. Ginsburgh's orch.
WIND—Race results.
WJJD—Art Tatum.
WAAF—Master Melodies.
WLS—Mac and Bob.
2:00 P. M.
*W-G-N—Gen. Arnold.
WSBC—Postal Service.
WAAF—Marine Adventures.
WIND—Race results.
WJJD—Santrella's orch.
WBBM—The Chicagoans.
WCFL—Wheaton College Round Table.
2:15 P. M.
WAAF—Piano Novelties.
WIND—Race results.
WJJD—Black and White.
2:25 P. M.
WBBM—Cubs vs. Browns.
2:30 P. M.
*W-G-N—Carolina Playmakers.
WLS—Merry-Go-Round.
WJJD—Debaters' forum.
WCFL—Dol Brissette.
2:35 P. M.
WCFL—Winston Churchill.
2:45 P. M.
WAAF—Army facts.
WJJD—Variations.
3:00 P. M.
W-G-N—U. P. News.
WHIP—Jugo-Slav hour.
WAAF—Mythical Ballroom.
WCFL—Danceland.
WENR—Oberlin chorus.
3:15 P. M.
*W-G-N—Zeke Manners' Gang.
WENR—Campus Capers.
3:30 P. M.
*W-G-N—Bradley Chorus.
WENR—Boy, Girl, and Band.
WJJD—American Legion.
3:45 P. M.
WJJD—Tea Rhythm.
4:00 P. M.
W-G-N—Army day program.
WIND—Sports results.
WENR—How Do You Know?
WJJD—Hegedus' orchestra.
4:15 P. M.
*W-G-N—Sammy Kaye's orch.
WIND—Race results.
WAAF—F. B. I. Realities.
WMAQ—Magic Waves.
4:30 P. M.
WAAF—Salon concert.
WHFC—Ray Kyser.
WENR—Columbia Music Festival.
WJJD—Melody Market.
WBBM—Eddy Duchin's orch.
4:45 P. M.
W-G-N—Afternoon Musical.
WJJD—Sons of Pioneers.
5:00 P. M.
*W-G-N—J. Livingston's orch.
WIND—Melody Special.
WAAF—Front Page Drama.
WJJD—Islanders.
WENR—Don Bestor's orch.
WBBM—Bull Session.
WMAQ—Prof. Kaltenmeyer.
5:15 P. M.
WIND—Nan Wynn.
WCFL—Union Label.
WJJD—Sons of Pioneers.
WBBM—Jack Leonard.
5:30 P. M.
W-G-N—Evening Serenade.
WMAQ—Religious News.
WIND—World Peace.
WENR—Renfrew.
WAAF—In the Gloaming.
WJJD—Chapel Singers.
WCFL—Chicago Marches On.
WBBM—Lasting Peace.
5:45 P. M.
WCFL—Roller Derby.
WIND—Sunset Serenade.
WMAQ—Southwestern Serenade.
WBBM—The World Today.
WJJD—Texas Jim Lewis.
6:00 P. M.
W-G-N—R. Ginsburgh's orch.
WIND—German hour.
WMAQ—Musical Entrée.
WENR—Message of Israel.
WAAF—Riot of Rhythm.
WJJD—Suppertime Frolic.
6:15 P. M.
W-G-N—Bob Elson's Sports Review.
WCFL—Dad's Family.
WBBM—Julia Blake.
WMAQ—Organ Moods.
WAAF—Music of Today.
6:30 P. M.
W-G-N—Capt. Herne.
WMAQ—Fred W. Blaisdell.
WBBM—Sky Blazers.
WCFL—Tenpin Tattler.
6:45 P. M.
*W-G-N—Inside of Sports.
WHFC—Paging the Preps.
WLS—Political Talk.
WMAQ—H. V. Kaltenborn.
7:00 P. M.
*W-G-N—Name Three.
WLS—Home Talent.
WBBM—Gang Busters.
WIND—Walkathon.
WMAQ—Richard J. Lyons.
7:15 P. M.
WIND—Oleifsky's orch.
WCFL—On the Safe Side.
WMAQ—Glen Gray's orch.
7:30 P. M.
*W-G-N—Who Knows?
WCFL—Where to Go.
WBBM—Wayne King's orch.
WIND—Pfiner and Earl.
WLS—Barn Dance.
7:45 P. M.
W-G-N—Hal Kemp's orch.
WMAQ—Senator Lundeen, "Television."
8:00 P. M.
W-G-N—Golden Glove Interviews.
WBBM—Hit Parade.
WLS—Barn Dance.
WMAQ—Youth vs. Age.
WIND—In Music Room.
WCFL—Your Art.
8:15 P. M.
*W-G-N—Griff Williams' orch.
8:30 P. M.
W-G-N—Tomorrow's Tribune.
WMAQ—Death Valley Days.
WIND—Barrie Rapp's orch.
8:37 P. M.
W-G-N—U. P. News.
8:45 P. M.
W-G-N—Lawrence Welk's orchestra.
WBBM—Saturday Serenade.
9:00 P. M.
W-G-N—Boyd Raeburn's orchestra.
WMAQ—Bob Crosby.
WCFL—Symphony orch.
9:15 P. M.
WBBM—Public Affairs.
WIND—Judge Gutknecht.
9:30 P. M.
W-G-N—Army Day Banquet.
WMAQ—Harry H. Woodring
WLS—Saturday Social.
WIND—Gay Nighties.
WBBM—Spring Training.
10:00 P. M.
W-G-N—Art Kassel's orch.
WBBM—Americans at Work.
WMAQ—Ace Brigode's orch.
WIND—Gospel Church.
10:15 P. M.
W-G-N—Lawrence Welk's orchestra.
WMAQ—Freddie Martin's orchestra.
10:30 P. M.
W-G-N—Dick Jurgens' orch.
WCFL—Music Lovers' prog.
WMAQ—Lou Breese.
WBBM—Master Works.
11:00 P. M.
W-G-N—Late News.
WLS—Barn Dance.
WMAQ—Larry Clinton's orch.
WBBM—Dick Stabile's orch.
11:15 P. M.
W-G-N—Heidelberg orch.
11:30 P. M.
*W-G-N—Ozzie Nelson's orch.
WBBM—Ted Fio-Rito.
WMAQ—Freddie Martin's orchestra.
WCFL—Rocco and Rhythm.
MIDNIGHT.
*W-G-N—Hal Kemp's orch.
WBBM—Pfiner and Earl.
WIND—Nite Watch.
WENR—Ace Brizode's orch.
12:30 A. M.
*W-G-N—Phil Harris' orch.
WENR—Larry Clinton's orchestra.
WBBM—Ray Noble's orch.
1:00 A. M.
W-G-N—Art Kassel's orch.
1:30 A. M.
W-G-N—Boyd Raeburn's orchestra.

Today's Features

ON W-G-N.

[Central Standard Time.]

Many features highlight the W-G-N and Mutual broadcast schedule today. A broadcast of the opening session of the Socialist party's national convention, in the National Press club in Washington, D. C., will be offered at 9 a. m. The principal speaker will be Maynard E. Krueger, national executive committee member and professor of economics at the University of Chicago, who is to deliver the keynote address.

The second program of W-G-N and Mutual's new series, Command Performance, will be presented at 10:30 a. m. It will be dedicated to "Glorifying the American Song." Composer Arthur Schwartz is to be master of ceremonies. Others to be heard: Jan Peerce, American tenor; Mary Small, songstress, and the orchestra under Merle Kendrick.

The Bradley Polytechnic institute mixed chorus of 40 will be heard in a 30 minute program of Russian songs and other selections at 3:30 p. m. Name Three, quiz show conducted by Bob Hawk, will be offered at 7 p. m.

At 8 p. m. Bob Elson will interview several of the European Golden Gloves Champions who are here to take part in the International Golden Gloves Tournament of Champions. Elson also will be heard at 6:15 p. m. when he will present late sports news and an interview with Willie Hoppe, billiard champion.

A broadcast from the Army Day banquet in the Palmer House is scheduled at 9:30 p. m. Speakers will be Rear Admiral William C. Watts and Lieut. Gen. Stanley H. Ford.

Other programs:

Noon—Radio's Voice, with Guy Savage.

2 p. m.—Maj. Gen. Arnold, chief of United States air force [MBS].

4—1940 Army day and 74th anniversary of organization of Grand Army of Republic.

7:30—Who Knows? [MBS].

ON OTHER STATIONS.

1 p. m. — WMAQ — Metropolitan Opera company, "Faust," with Richard Crooks, Ezio Pinza, Helen Jepson, and John Brownlee.

2:25—WBBM—Chicago Cubs vs. St. Louis Browns.

4:30—WENR—Columbia, S. C., Music Festival.

7:30—WBBM—Wayne King's Serenade.

7:45—WMAQ—Senator Ernest Lundeen on "Television."

8—WLS—National Barn Dance.

8—WCFL—Art for Your Sake.

8—WBBM—Hit Parade.

8:45—WBBM—Saturday Night Serenade.

9—WMAQ—Bob Crosby and Mildred Bailey.

9:30—WMAQ—Army day talk by Secretary of War Henry W. Woodring, "Defense Against Whom?"

Two Choruses Offer Music in Lutheran Style

BY EDWARD BARRY.

Quite in the great Lutheran musical tradition was the concert given in Orchestra hall last night by the Concordia Seminary chorus and the Lutheran Hour chorus. In the first place the music itself was largely Lutheran; in the second, the performance had that rugged simplicity which has been an ideal of Lutheran music making ever since the founder established congregational singing in his church.

Johann Sebastian Bach, himself a Lutheran choir master, was represented by excerpts from the motet, "Jesu Priceless Treasure," and by two independent chorales. There was also a generous amount of music from the pre-Bach epochs and a few comparatively modern works.

The 75 men of the Concordia Seminary chorus, under William B. Heyne's direction, sang with an easy, natural, resonant tone. The ruggedness of their work did not preclude an expressive flexibility of tempo and a reasonable amount of color variety.

The Lutheran Hour chorus—about 25 men under Ronald Ross's direction—partook somewhat of the general character of the larger group [altho it did, at the end, get down to humming—which cannot be a part of the Lutheran tradition!].

The concert was sponsored by the Lutheran Laymen's league. Dr. Walter A. Maier, Lutheran Hour speaker, reported on the progress of the church's radio work.

Lederer Will Appear on 5th Row Center Program Tomorrow

Francis Lederer, stage and movie star, will appear tomorrow on the Fifth Row Center program over W-G-N and the coast to coast network of the Mutual Broadcasting System. The show will be heard from 5 to 5:30 p. m.

Lederer, who is now co-starring at the Grand Opera house in Chicago with Katherine Cornell in "No Time for Comedy," will be heard in a radio version of Edwin Justis Mayer's play, "The Firebrand." Lederer will be heard in the title rôle, that of Benvenuto Cellini.

Born in Prague, Czecho-Slovakia, Francis Lederer studied drama at the Academy there, but first made his mark in Berlin, where he appeared with Elisabeth Bergner in Max Reinhardt's production of "Romeo and Juliet." Later he acted in London and Paris, and finally came to the United States in 1932. For the last five years he has spent much of his time in Hollywood.

Numerology By Evelyn Holmes

April 6, 1940.

Don't let responsibilities irk you today. This is an important month for those born on this date, or for those in a 6-year. It is the beginning of the year really for them. What happens this month is a foretaste of the rest of the year. The emphasis all year is on home conditions. Watch health, and give special attention to the children in the home. Start now. Do something this month to bring new beauty and comfort into the home.

Would you like to know what kind of a year 1940 will be for you? Send for your personal yearly, monthly, and daily guide.

Send this coupon with 10 cents to:
EVELYN HOLMES,
Box 382, General Postoffice,
New York City. [Please print.]

Name .....
Birth Date.....
[Month] [Day] [Year]
Street Address.....
City and State.....

G.A.R. Anniversary Dinner

The Sons and Daughters of Union Veterans of the Civil War Banquet association of Cook county will celebrate the 74th anniversary of the Grand Army of the Republic with a reception and dinner-dance this evening at the Hotel Sherman.

Beverly Hills Thrift Shop Asks Wares for Shelves

Residents of Beverly Hills will find handbills at their doors today announcing that members of the Thrift shop will make a house to house canvass on Tuesday to collect clothing and household wares. The shop, at 10821 Michigan avenue, is operated by the Beverly Hills center of the Infant Welfare. Those who do not have a donation ready will be left a bag which they can fill later.

AMUSEMENTS.

WOODS Randolph-Dearborn All Seats Reserved 2 AND 8 P. M.
GONE WITH THE WIND
Exactly as Shown at Atlanta Premiere
Matinees $1.10. Evenings $1.10-$1.50
Mail Orders Given Prompt Attention

GREAT NORTHERN WAB. 6197 26 W. Jackson
Opens Fri., Apr. 12 EVERY NIGHT Mats. Thrs., Sat.
"TROPICAL PINAFORE"
KATHERINE DUNHAM DANCERS and NEGRO LIGHT OPERA COMPANY
BOX OFFICE OPENS TOMORROW
25c—50c—$1.50—$2.00

SELWYN Last 2 Weeks Tonight at 8:30
MATINEE TODAY at 2:30
PAUL MUNI IN PERSON
KEY LARGO
N. Y. Hit by MAXWELL ANDERSON

GOODMAN Box-Office Central 2337 CHILDREN'S THEATRE
'Robinson Crusoe'
SATURDAYS AT 2:30
Extra perf. Sat. A. M., April 13 at 10:30

AMUSEMENTS.

HARRIS Nightly including Sundays Mats. 2:30 Eves. 8:30
MATINEE TODAY
SAM H. HARRIS presents
"THE MAN WHO CAME TO DINNER"
by MOSS HART and GEO. S. KAUFMAN
with CLIFTON WEBB
POP. WED. MATS. $1.10 & $1.65
Eves., $1.10-$2.75; Mats. Sat., $1.10-$2.20

"PUBLIC ENTERTAINMENT NO. 1." —Walter Winchell
Oscar Serlin presents Clarence Day's
Life with Father
with
LILLIAN GISH and PERCY WARAM
BLACKSTONE Mat. 2:30—Eve. 8:30 Eve., $1.10 to $2.75
Mat. Wed., 55c to $2.20. Mat. Today, $1.10 to $2.20

O ORCHESTRA HALL O
Air-Conditioned for Winter and Summer Comfort
THIS SUN. AFT. at 3:30
Chicago Symphony Orchestra
Frederick Stock, Conductor
with Guest Artist
DOROTHY MAYNOR
Tickets: 75c. $1.50 $2. $2.50

GRAND OPERA HOUSE MAT. TODAY
Last 10 Times—TONIGHT, 8:30
Katharine CORNELL
and THE PLAYWRIGHTS present
S. N. BEHRMAN'S NEWEST SUCCESS
NO TIME for COMEDY
with Francis LEDERER
Margalo GILLMORE—John WILLIAMS

"1940's BAND"
Griff is the leader who is coming up by leaps and bounds. A band to watch and listen to in 1940, it appears is Griff Williams.
—Joe Lawler, Daily News
Griff Williams
CONTINENTAL ROOM
THE Stevens

Frills and Thrills ON STAGE & SCREEN!
Here's a New Thrill
All New Road Show
JUNE MARSHALL
VILMA JOSZY
CISSIE LEE
KEN BRENNA
25c TILL 3 P. M. WKDAYS
GET UP A PARTY
MIDNITE SHOW SAT. 12:05
RIALTO
STATE & VAN BUREN
ON SCREEN: "THE MARINES FLY HIGH" Richard DIX Chester MORRIS Lucille BALL
Next Week First Showing "FOOLS OF DESIRE"

Last Times OZZIE NELSON AND HIS ORCHESTRA
RETURNING FRIDAY, APRIL 12TH
BOB CROSBY AND HIS ORCHESTRA
Featuring The Bobcats and Marion Mann
with an all New Dixieland Revue
BLACKHAWK
RANDOLPH AT WABASH
Ten Dancing Every Sunday at 5:30 Dinner served Sunday from 1 to 8 p. m. Dinners all day Sunday $1.50

[ADVERTISMENT]
TONIGHT WLS 6:45 P.M.

HARRY B. HERSHEY
Regular Democratic Candidate for Governor of Illinois
SPEAKS ON
"ILLINOIS...IN THE UNION OF HUMANITY"
Hear Harry B. Hershey tomorrow, Sunday, also—tune in station WMAQ 4 P.M.

[ADVERTISMENT]
VOTE REPUBLICAN . . . Nominate
☒ OSCAR E. CARLSTROM
OF ALEDO, ILLINOIS
FOR ATTORNEY GENERAL OF ILLINOIS

On His Outstanding Record of Public and Party Service
Able • Experienced
PRIMARY ELECTION NEXT TUESDAY, APRIL 9TH
DO NOT FAIL TO VOTE

[ADVERTISMENT]
TONIGHT WCFL 7:00 P.M.
CAPT. W. J. GRACE
PAST POST COMMANDER AMERICAN LEGION
PAST ILLINOIS COMMANDER VETERANS OF FOREIGN WARS
WILL PRESENT
EARL SOUTHARD
JUNIOR VICE ILLINOIS DEPARTMENT COMMANDER VETERANS OF FOREIGN WARS
SPEAKING FOR
ARTHUR C. LUEDER
FORMER POSTMASTER OF CHICAGO
REPUBLICAN CANDIDATE FOR STATE AUDITOR

[ADVERTISMENT]
Illinois Voters!
LISTEN TONIGHT
WMAQ (670 KILOS) 7:00 P.M.
RICHARD J. LYONS
REPUBLICAN CANDIDATE FOR GOVERNOR

[ADVERTISMENT]
LISTEN TO THE INSIDE STORY "WHY the ALLIANCE of CRIME and POLITICS Opposes DWIGHT H. GREEN"
by Fred W. Blaisdell
Executive Director BETTER GOVERNMENT ASSOCIATION
Over WMAQ
6:30 Tonight!
(State-wide Network)

[ADVERTISMENT]
JAMES O. MONROE
WENR
SUNDAY, APRIL 7
4:30 TO 4:45 P. M.

THE MEN'S STORE, MONROE AT WABASH

Use our 3-month extended payment plan.

Topcoats of Imported

CASHMIR

SHETLAND

THIS PRICE IS UNUSUAL— AND SO IS THE FABRIC

$39.50

If this were just another imported fabric . . . our boast of this exclusive low price wouldn't be too significant. But this happens to be a peer among the fabrics woven in the British Isles. . . . A soft, resilient shetland . . . with colors difficult to equal, and with an unusual ability to respond to fine tailoring.

Dobbs Cross-Country

FOR THESE REASONS THE CROSS COUNTRY IS KNOWN COUNTRY WIDE

$5

Dobbs has combined a rich lightweight felt with style. . . . A felt that can be roughed up a bit, and still snap back to a smart shape. In the lively colors of the new season. . . . Purchase it now, and wear it through the summer.

Pigeon gray, twilight, chocolate, pecan, willow, blue-grass, black.

The New Air Wedge

UNUSUAL LIGHT WEIGHT PROVIDES A BUOYANT SPRING STEP

$5.95

The "air wedge" sole gives these sport oxfords lightness and buoyancy in keeping with the outdoor and casual life. Uppers of buck in white or brown . . . air wedge sole natural with brown or red with white.

CARSON PIRIE SCOTT & Co

Coats, 2d Floor; Shoes, Hats, 1st Floor.

From the Under-Grad Shop

TWO TROUSERS WOOL SUIT

$19.95

With the rugged smartly colored tweed-like coats, there is one pair of matching trousers and a pair of contrasting slacks. . . . Just the outfit to combine for school and week-ends . . . attain the casual nonchalance that you're looking for. Sizes 32-38.

CARSON PIRIE SCOTT & Co

Under-Grad Shop, Fifth Floor.

MATERNITY FASHION SHOW

Monday, April 8, at 3 P. M. in the Little Tea Room on the Eighth Floor. Presenting our new collection of spring and summer daytime, evening and play clothes. To reserve a place, call State 2000.

TODAY'S HOBBY HORSE

Singing Luncheon will be an April Birthday Party. 11 'til 2. Little Tea Room, Eighth Floor.

Tomorrow is the last day of the Chicago Flower Show at the Navy Pier. Don't miss it!

Store Hours: 9:30 A. M. to 5:30 P. M.

MILAN IN TOAST— Burnt toast and milan are blended with artistry in our new breton and poke brim. Wear them with sheer prints or tailored suits, for they play no favorites with Spring and Summer costumes. Also in black, navy and a selection of colors. Each **5.95**

MILLINERY, FIFTH FLOOR.

DAISY CLUSTER in crisp white or pretty colors for lapel or dress. Other style clusters at same price. Each **65c**

ARTIFICIAL FLOWERS, FIRST FLOOR.

TWIN PRINT ENSEMBLE

for women

12.95

Another of those amazingly low-priced redingote ensembles that we do so well. This is a twin print; its rayon crepe dress topped with a rayon chiffon redingote; etched sharply with white pique. Navy, black, powder blue, and beaver brown. 16½-24½; 36-44.

Women's Moderately Priced Dresses, 4th Floor, Wabash.

SPECIAL VALUE!

smoothly-fitted reefer

18.50

From a group of fortunately purchased coats that *should* be priced dollars higher! They are beautiful sheer woolens, finished to perfection. The reefer shown does wonderful things by your figure. Navy, black, druid brown. 12-20.

MODERATELY PRICED COATS, FOURTH FLOOR, WABASH.

EMBROIDERED ORGANDY

suit blouse

3.50

Permanent finish organdy, all-over embroidered. The sort of blouse career girls love because it makes them look feminine and fragile even when they are being very "executive." Sizes 32 to 38.

• Rayon alpaca skirts, $4

BLOUSES, 1ST FLOOR, STATE.

LAST DAY ACCESSORY SALES

WHITE NECKWEAR **in organdy, embroidered batiste and pique, sets and single collars, each, 1.68.**

FLOWER JEWELRY, **in spring colors, each 68c and 1.38. Glamour gadgets, each, from 68c to 3.48.**

FABRIC GLOVES **of washable rayon or imported double-woven materials. Pair, 78c and 97c.**

NON-RUN HOSIERY **. . . stockings with a delicate, meshy weave in the new subdued spring shades, pair, 88c.**

SPRING HANDBAGS, **tailored and dressy styles in black or navy patent or calf, each, 3.85.**

LINEN HANDKERCHIEFS **in white, 19c, 29c, or 39c. Initialed hankies, 6 for 1.00. Floral hankies, 29c.**

ACCESSORIES, FIRST FLOOR.

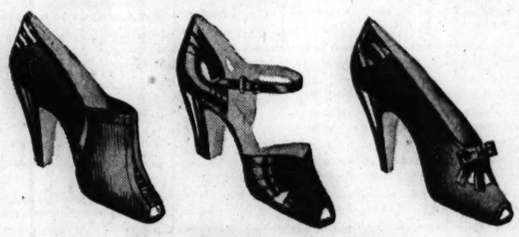

THE SNIPPED TOE SHOE

Carson's new version of the open toe shoe

8.75 *PAIR*

The snipped toe opening is smaller, trimmer and more flattering to your foot without depriving you of the freedom and comfort of last year's open toe shoe. 3 styles sketched feature stitched patent leather and elasticized gabardine. Black or navy, $8.75 pr.

SHOES, THIRD FLOOR.

SALE! DELETTREZ EASTERN UNGUENT

Special for 2 weeks—helps keep skin silky soft

2.00 *JAR*

Eastern Unguent, "made from a secret formula of costly oils and rare herbal extracts," the exact preparation you need after the dry winter weather. This cream, compounded by a hand whipped process, helps to soften your skin to a silky texture.

3 oz. bottle of Sensitive Skin Freshener given with each jar.

COSMETICS, FIRST FLOOR.

LAST DAY OF GIFT OFFER by Charles of the Ritz. With every dollar or more purchase of Charles of the Ritz beauty preparations, you will receive a full sized box of individually blended face powder.

COSMETICS, FIRST FLOOR.

LAST DAY OF OUR 36TH BASEMENT ANNIVERSARY SALE!

CARSON PIRIE SCOTT & Co

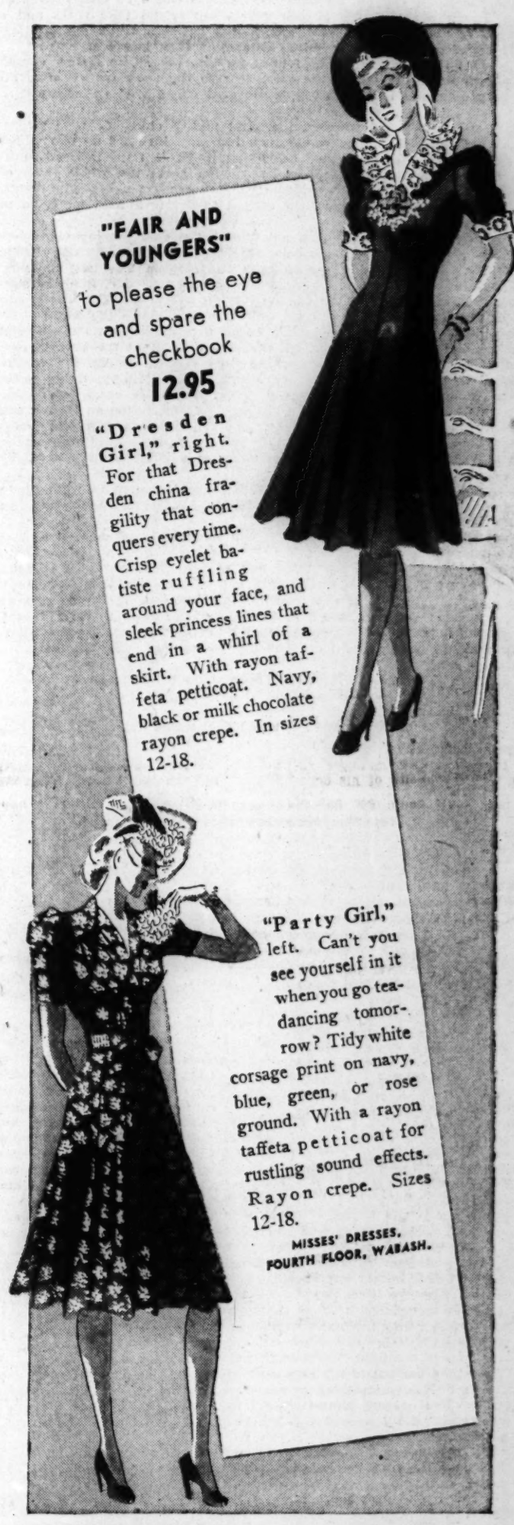

"FAIR AND YOUNGERS"

to please the eye and spare the checkbook

12.95

"Dresden Girl," right. For that Dresden china fragility that conquers every time. Crisp eyelet batiste ruffling around your face, and sleek princess lines that end in a whirl of a skirt. With rayon taffeta petticoat. Navy, black or milk chocolate rayon crepe. In sizes 12-18.

"Party Girl," left. Can't you see yourself in it when you go tea-dancing tomorrow? Tidy white corsage print on navy, blue, green, or rose ground. With a rayon taffeta petticoat for rustling sound effects. Rayon crepe. Sizes 12-18.

MISSES' DRESSES, FOURTH FLOOR, WABASH.

THE APRON DRESS

from the Budget Shop

10.95

One of the newest of Fashion's whimsies in a season when the long, slim line is receiving the attention of every Paris couturier. Our version of the important apron dress comes in navy, black, brown rayon crepe. 12 to 18.

BUDGET SHOP, FOURTH FLOOR, WABASH.

SECTION TWO
SPORTS MARKETS
WANT ADS

Chicago Daily Tribune
THE WORLD'S GREATEST NEWSPAPER

FOR FASTER SERVICE 3 TRIBUNE PHONE NUMBERS
SUPerior 0200 Public Information Service
SUPerior 0260 Sports Bulletin Service
SUPerior 0100 Want Ads—General Business

SATURDAY, APRIL 6, 1940. ** 21

EUROPEAN CHAMPIONS HAMMER SPARMATES

WHITE SOX DEFEAT PIRATES, 4 TO 2, IN FIVE INNINGS

SNOW AND RAIN HALT CONTEST; BROWN PITCHES

Long Hits Win for South Siders.

The Cubs' scheduled game with the Browns yesterday in San Antonio was canceled by rain. They will play today. (Story on page 23.)

BY IRVING VAUGHAN.
[Chicago Tribune Press Service.]

Amarillo, Tex., April 5.—The White Sox and Pirates, fresh from sunny California, encountered slight difficulties here today. Raindrops, snowflakes, and hail pellets descended, but the athletes went thru with part of their scheduled show, and that was enough to satisfy about 2,000 cash customers. After five innings the umpires, noting that a grassless field gradually was turning white, called a halt, with the White Sox the victors over their National league traveling companions, 4 to 2.

Clint Brown.

There was at least one valid reason for the big leaguers starting their act, even tho conditions were miserable. Seven years ago the Sox and Pirates were here and snowflakes were flying thru the air, so George Gibson, then the Pirate manager, refused to risk the health of his boys. Before the teams could get out of town that evening the baggage trunks were attached, bond was posted to recover possession of them, and eventually there was a settlement by which the local promoter collected $750 from each club.

Sox Get Four in First.

The Sox did their gunning today against Ken Heintzelman, who is a left hander and apparently not given to work under such conditions. The American leaguers uncorked five safeties in the first inning, four of them figuring in as many runs. Three of the five were extra base drives from the bats of Joe Kuhel, Julius Solters, and Luke Appling. In the four remaining innings Heintzelman was assaulted for eight additional blows, but no runs.

Clint Brown, one of the few actors who considered himself hardy enough not to perform under the extra protection of a leather jacket or rubber shirt, did all the Sox pitching and wasn't annoyed any more by the enemy bats than by the snowflakes. The able rescuer choked the Pirates to three hits in the first four innings, but in the fifth, having been tipped off that the show was about to be called off, eased up and yielded three hits by which his foes escaped a shutout.

Kolloway Starts Rally.

The warmup enjoyed by the Sox at Heintzelman's expense in the first inning got under way on a single by Kolloway who scored on Kuhel's double to left. A fly to center was Kreevich's contribution, after which Solters doubled to left to send Kuhel home. Appling, tripled to right, Solters scoring. Appling drifted across the plate with the fourth run while Wright was being retired on a grounder to Fletcher.

The Sox couldn't be charged with

[Continued on page 23, column 1]

Short and Sweet

CHICAGO.

	AB	R	H	RBI	P	A	E
Kolloway, 2b	3	1	3	0	2	1	0
Kuhel, 1b	2	1	1	1	2	0	0
Silvestri, 1b	1	0	0	0	2	0	0
Kreevich, cf	2	0	0	0	1	0	0
Rosenthal, cf	1	0	1	0	0	0	0
Solters, lf	2	1	2	1	2	0	0
Appling, ss	1	1	1	1	1	0	0
Webb, ss	2	0	0	0	1	1	1
Wright, rf	3	0	1	1	2	0	0
Kennedy, 3b	2	0	2	0	0	0	0
Turner, c	2	0	1	0	2	0	0
Brown, p	2	0	1	0	0	1	0
	24	4	13	4	15	3	1

PITTSBURGH.

	AB	R	H	RBI	P	A	E
Elliott, cf	3	0	1	0	1	2	0
Handley, 3b	1	0	0	0	0	0	0
Garms, 3b	2	0	1	1	0	0	0
Vaughan, ss	1	0	0	0	1	1	0
Gustine, ss	2	0	0	0	0	0	0
Rizzo, lf	1	0	0	0	1	1	0
Bell, lf	1	0	0	0	0	0	0
Van Robays, rf	2	0	2	0	1	0	0
Fletcher, 1b	1	0	0	0	0	1	0
Brubaker, 1b	1	0	0	0	5	0	0
Young, 2b	2	1	1	0	2	2	0
Berres, c	2	0	0	0	3	0	0
Heintzelman, p	1	0	0	0	1	1	0
*L. Waner	1	1	1	1	0	0	0
	21	2	6	2	15	8	0

*L. Waner batted for Heintzelman in fifth.

Chicago	400 00—4
Pittsburgh	000 02—2

[Called; snow.]

Two base hits—Kuhel, Solters, Young, L. Waner. Three base hit—Appling. Double plays—Brubaker [unassisted]; Kolloway to Silvestri. Left on bases—Chicago, 4; Pittsburgh, 4. Struck out—Brown, 2; Heintzelman, 1. Time—43 minutes. Umpires—Reardon and Summers.

THE GUMPS—SPEAKING OF GEMS

WELL, I NEVER—THAT YOUNG MAN WHO CALLS HIMSELF PRINCE DU FROMAGE, MUST BE AN IMPOSTOR!!
MY STARS! DO YOU SUPPOSE HE'S A JEWEL THIEF? THERE ARE MILLIONS OF DOLLARS WORTH OF GEMS BEING WORN HERE TONIGHT!
NEITHER HE NOR BABY IS ON THE DANCE FLOOR!!
OH-OH-OH! ANYTHING SCANDALOUS I'LL DIE!! WE MUST FIND THE DETECTIVES AND PUT THEM ON THEIR GUARD!
HOW GORGEOUS ARE THE STARS TONIGHT—JUS' LIKE A GIANT BOX OF SPARKLEENG DIAMONDS—NO?
THEY ARE ALL DIMMED BY THE DAZZLING SPLENDOR OF YOUR BEAUTY, MY LITTLE JEWEL!
Reg. U. S. Pat. Off.: Copyright, 1940, by The Chicago Tribune.

In the Wake of the News

BY ARCH WARD.

OSCAR SODERLUND of Stockholm, president of the International Amateur Boxing association, who is in Chicago with the European boxing champions, had a closeup of Russian air raids when he was serving as a war correspondent in Finland shortly before leaving for the United States. . . . "Most Finns when caught in an air raid lay face downward in the snow," he explained, "but I lay on my back looking at the attack. Fifty-nine planes participated in one of the raids. I saw several bombs dropping from the air and I never knew whether I would be alive a moment later until I heard the detonation as the shells struck a few hundred yards away." . . . The collective European squad has been fighting 63 years and has engaged in 1,749 bouts, winning 1,559 and losing only 190, which gives you some idea of the experience and strength of Chicago's opponents in the Stadium Wednesday night. . . . None of the fighters who will represent Europe ever has been knocked out and only one has been on the floor. . . . Ulderico Sergo, Italian bantamweight, and Lajos Szigeti of Hungary, a light heavyweight, are married and each has one child. . . . Chicago girls of Swedish descent agree Olle Tandberg, heavyweight, is the handsomest man on the European squad. . . . Altho he has had 200 bouts, Tandberg remains unmarked. . . . Federico Cortonesi, Italian featherweight, comes from Livorno, home town of Count Ciano, Italy's foreign minister. . . .

Steve Klaus, trainer for the European team, has been coaching amateur boxers in Italy since the last Olympic games. . . . He is a native of New York. . . . This is the fourth time Arthur de Kankovszky of Budapest, secretary and treasurer of the International Amateur Boxing association, has made a Golden Gloves trip to Chicago. . . . It is the third for Count Gerardo di Leonardi of Italy, who is mayor of Novaro, a city of 75,000 population near Milan. . . . Altho he never has taken a lesson, Egisto Peire, Italian lightweight, can play most of the popular tunes on a saxophone or on a piano. . . . Tandberg will have an advantage over Chicago's Cornelius Young in height and weight. . . . The European heavyweight champion is 6 feet 3 inches tall and weighs 210 pounds. . . . Young stands 6 feet and tips 190. . . . Members of the European squad as well as Capt. Savior Canadeo and Coach Johnny Behr of the Chicago team will be heard over W-G-N at 8 o'clock tonight. . . . Count Alberto Maria del Bono, Italian Davis cup player, who made the trip to Chicago with Count Leonardi, is a lieutenant in an Italian cavalry and tank corps.

Ejaculation.

I dare not ask You, God, for earthly blessings,
For in my ears ring beggars' hungry cries;
Just in this one thing let me be selfish,
Please make my children perfect in Your eyes.

—The Chatelaine.

* *

How About a Sample?

From the classified columns of the Davenport Times: "Wanted—Man Experienced in Selling Farmers. Motor Club of Iowa."

—Jeanie of Rock Island.

* *

A New Candidate!

Tommy Manville could be elected president with his slogan, "A mink coat for every woman." I'll bet he would appoint a cabinet of chorus girls. —H. M. S.

* *

Worst Joke I Ever Heard.

After due consideration, many an old fashioned girl has switched to martinis. —Taffy.

* *

Growing Pains.

Chicago, starting out from less than scratch,
Now grows skyscrapers where the Red Man trod
One hundred years ago. The old skunk hatch
Has given way to pale man's trowel and hod.
The dauntless doings of mankind have built
A monument to industry and fame
Whose firm foundations, tho in quivering silt,
Withstand the ravages of flood and flame.
What of it that her hands are red with blood?
Can man achieve without a struggle?—Nay!
Nor does it matter if there has been mud,
When steel and concrete are her strength today.
A river changed its course and backward flows
To spread world-wide the news—Chicago Grows!

—Nicholas Lloyd Ingraham.

* *

Famous Last Words.

Who? That!—Mualdo.

I'll see you right after pay day.—V. M. H.

* *

Pet Peeves.

Trying to spread hard butter on toast.—Higho Lulu.

A salesman who hands you a magazine or cookbook absolutely free [with the purchase of a magazine subscription].—J. J. of J. H.

Dirty ash trays.—G. L. S.

* *

Sudden Thoughts.

Why is it when anything goes wrong with machinery, the car, or the furnace, a man always refers to it as "she"?—Just a She.

Did you know that the cause of most collisions nowadays is that two motorists go after the same pedestrian?—Tuitti Fruitti.

The Latest Returns.

The reasons Franklin D. does not know if he is going to run is because he wants to ask Eleanor and she isn't back home yet.—W. J. O.

With the New Dealers trying their best to involve us in the European war, I wonder how long it will be before Roosevelt fires the first Bullitt.—Clif of Canterbury.

* *

Quiet, Please!

In 1910, according to a research professor at the University of Chicago, one of the questions census takers were permitted to ask a lady was, "How many petticoats do you wear?" Were census takers in those days undercover men, would you say?

If Johnny Paycheck really got his start answering bells, as they say he did, why didn't he answer the bell for the third round?

A Dubuque justice of the peace married a couple from Wisconsin the other day and when the groom went to sign the marriage certificate his hand shook so badly the little woman had to hold it to steady it as he finished. Later, as they were partaking of the bridal breakfast in a Main street café, the groom fell to the floor in a swoon. What do they mean, faint heart ne'er won fair lady? —Jazbo of Old Dubuque.

* *

Encyclopedia Americana.

Moron: That which in the winter time women would not have so many colds if they put.

—Pauline the Problem.

* *

The Wake Depends Upon Its Friends.

Ten Years Ago Today—The Cubs routed Hollywood, 20 to 5. . . . Irwin M. Howe picked Babe Ruth as the greatest right fielder in baseball history.

MANGRUM AND DEMARET SHARE MASTERS' LEAD

Post 139 for 36 Holes in Augusta Tourney.

BY CHARLES BARTLETT.
[Chicago Tribune Press Service.]

Augusta, Ga., April 5.—Slim Lloyd Mangrum and carefree James Demaret, the two young men who yesterday blew down all golf scoring records with the fury of a tornado in their native Texas, today reached the halfway mark in the seventh annual Masters' tournament with 36 hole scores of 139, five under par for the Augusta National course.

In tomorrow's third round, one of those situations peculiar to tournament pairings will give the galleries a show seldom found in fairway competition—two leaders playing one hole apart. Demaret tees off with Craig Wood just before Mangrum and Sam Snead get away.

Three Champions in It.

It won't be a two man contest, however. The Masters' rarely is. All three of the nation's champions will have a swing or two to say about the matter before the party breaks up with Sunday's final 18. National Open Champion Byron Nelson of Toledo, who played with Demaret today, is only two shots back of Demaret and Mangrum with a 141.

Pressing Byron at 142 are National Professional Champion Henry Picard of Hershey, Pa., and National Amateur Boss Bud Ward of Spokane. Ward today fired the only round under 70 in the show, coming in with a 32—36—68. Nelson had a 72 and Picard, his second, 71.

Bobby Forced to Quit.

Missing from tomorrow's cast for the first time in seven years will be its most important member—Robert Tyre Jones Jr., around whom the show is built. Bobby had been troubled for the last two weeks with a severe case of bursitis in his back and left shoulder. Thru the last practice rounds and the first two of the tournament, it was obvious that the ailment was extremely painful to the grand slam master. He favored his right side on nearly every shot. Today, after shooting a 76 for a 155, Bob said he would withdraw for fear that further play would result in permanent injury.

Mangrum, who yesterday lighted his way thru the gloaming with a 64 that lowered every major league performance for a single round, needed a 75 today. But the young man who shortly will join Chicago's colony of pros as assistant to Dick Metz at Oak Park, didn't fold up. He didn't take the balloon that would have been only natural after yesterday's startling side. He rimmed five cups and stood five over par on the 15th tee. He chipped up to within four feet for a birdie there and ran in a 15 footer for a deuce on the 16th.

Demaret's Putter Fails.

Demaret played well, but the back nine, which he had burnt to cinders yesterday with a 30 that broke all nine-hole records, got even with him this afternoon by holding him to a par 36. In the first round jovial James holed putts from here to Houston. Today his putter was working against him.

The weather for the tournament, ordinarily quite moist, was the best it ever has enjoyed. This was one of

[Continued on next page, column 7]

MAROONS BEAT DEPAUW, 10-8, IN BASEBALL GAME

Greencastle, Ind., April 5 [Special].—The University of Chicago defeated the DePauw university baseball team today, 10 to 8.

De Pauw jumped into an early lead when Mike Milencki poled home runs in the first and third innings. Chicago tied the count in the fourth and bunched four hits coupled with two errors to score five in the sixth.

Chicago	110	215	000	—10 9 3
DePauw	301	001	030	— 8 12 4

Batteries—Lopataka and Levit; Lundy, Adams and Neimann.

21 Indiana Teams Compete in Prep Track Meet Today

South Bend, Ind., April 5 [Special].—A field of 200 athletes representing 21 schools in northern Indiana will compete in the ninth annual invitation high school track meet in the Notre Dame fieldhouse tomorrow.

College Baseball

YESTERDAY'S RESULTS.

Chicago, 10; DePauw, 8.
Wheaton, 3; Chicago Teachers, 2.
Wisconsin, 15; Illinois Normal, 4.
Iowa, 9; Luther, 3.
Ohio State, 9; Kentucky, 1.
North Carolina, 15; Michigan, 12.
Illinois college, 4; Macomb, 1.
Mississippi State, 9; De Kalb [Ill.], 4.
Iowa State, 7; Simpson, 0.
Georgetown, 14; Dartmouth, 5.
West Virginia, 12; Ohio Wesleyan, 2.
Army, 5; Harvard, 4.
Pennsylvania, 13; Drexel, 2.
Connecticut, 4; Temple, 0.
Swarthmore, 1; Wesleyan, 0.
Princeton, 3; Brown, 2.
Oklahoma A. & M., 8; Oklahoma, 1.
Ball State [Ind.], 18; Hanover, 10.

Swedish Boxers Find a Bit of Homeland

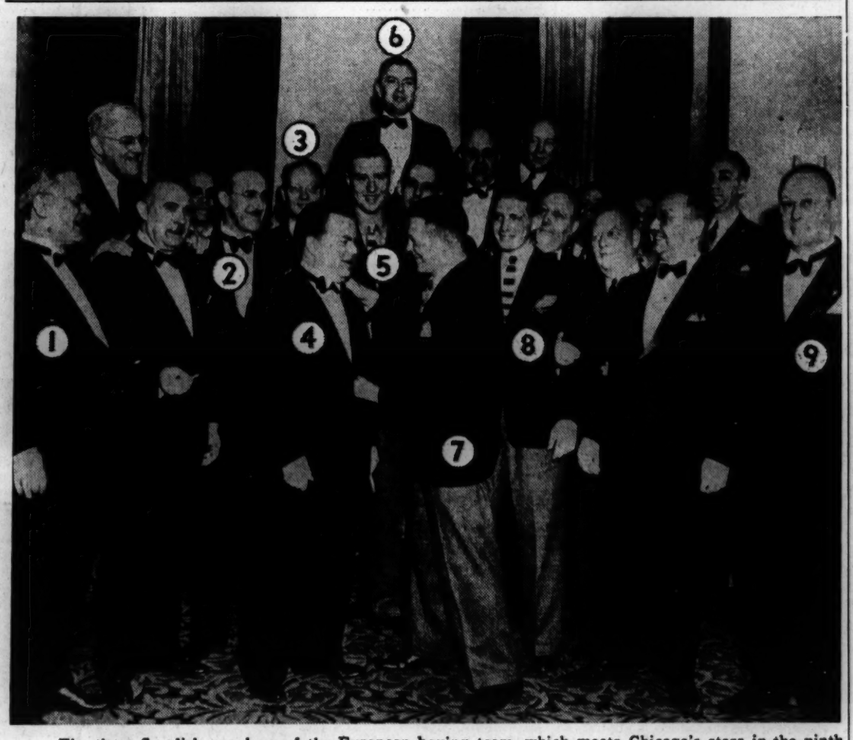

The three Swedish members of the European boxing team, which meets Chicago's stars in the ninth international bouts in the Stadium Wednesday, were honored at a banquet in the Swedish club, 1258 North La Salle street, last night. Eric Agren (No. 7), welterweight, demonstrates his punch for C. Hilding Anderson (No. 4). Others identifiable by numbers are: No. 1, Carl Lundquist; No. 2, Oscar Soderlund of Sweden, president of the International Boxing federation; No. 3, Ald. E. Roy Olin of the 8th ward, president of the South Side Swedish club; No. 5, Olle Tandberg, heavyweight; No. 6, Ernest Olson, athletic director of the Swedish A. A.; No. 8, Karl Noren, middleweight; and No. 9, John G. Thunholm, toastmaster. [TRIBUNE Photo.]

300 CHICAGOANS FETE BOXERS OF NATIVE SWEDEN

The three Swedish members of the European amateur boxing team were reminded last night that Chicago's huge Swedish colony is behind them to a man in their bids for international titles next Wednesday.

The trio—Olle Tandberg, heavyweight; Eric Agren, welterweight, and Karl Noren, middleweight—were guests of honor at a huge banquet last night in the Swedish club, 1258 North La Salle street. The banquet, sponsored by the Swedish Athletic association in coöperation with other Swedish organizations, was set for 300, but many more crowded into the rooms to hail the young fighters from their homeland before the celebration was over.

John G. Thunholm was toastmaster. Music was provided by the Melin-Romer American Legion post band. Songs of the homeland and of America, sung by the Svithiod Singing club, were received with thunderous applause, both by the members of the various organizations represented and by the boxers, who seemed pleasantly surprised by the warmth of the reception.

After Mr. Thunholm had welcomed the visitors on behalf of their transplanted countrymen, Oscar Soderlund of Stockholm, president of the International Boxing federation, introduced the fighters. The climax of this ceremony was presentation of watches to Soderlund and the boxers.

Other speakers included Gosta Oldenburg, Swedish consul; Gustav Lindberg, president of the Swedish club; Roy Olin, president of the South Side Swedish club; Einar E. Anderson, editor of the Swedish-American Tribune; Carl Chindblom, former congressman; Ivar Ericson, president of the Swedish Culture society; Franklin Lindquist, president of the Swedish Glee club; Ernest Olson, athletic director of the Swedish Athletic association; Harold Nelson, president of the Swedish Athletic association, and Ture Abrahamson, president of the Viking Athletic association.

Young to Face Hardest Test Against Swedish Champion

BY HOWARD BARRY.

Chicago's Golden Gloves fighters went at the biggest job of their entire training period yesterday—and they did it so well that even so critical a judge as Coach Johnny Behr said they looked splendid.

For three rounds of three minutes each they stood up and slugged against their sparring partners. Then they spent another round at rough and tumble in-fighting to prepare themselves further for the battering ram tactics they expect to encounter when they meet the champions of Europe in the Stadium next Wednesday night.

Pictures Can Be Deceiving.

"They don't look so tough," members of the Chicago squad remarked as they glanced over pictures of the invaders, who arrived Thursday. "We'll get even for last year."

In commenting on the workout, Coach Behr said: "The boys' punching was sharp and their footwork was good. They're all in satisfactory physical condition. All they have to do now is behave themselves and watch their eating, and they'll stay right on edge until it's time to fight."

Cornelius Young, heavyweight champion of the squad, showed excellent timing and hitting power as he prepared for his David and Goliath battle with Olle Tandberg, 210 pound Swedish member of the European team. Young usually comes in at about 185.

It's a Big Handicap.

Followers of the Chicago squad are wondering whether Young can make up in boxing skill and hitting ability what he lacks in weight. That 25 pound difference takes on added importance when Tandberg's record is considered. In marching to the European championship he showed that he knows how to use his resources to advantage.

Chicago's boxing fans know, however, that this isn't the first time Young has been asked to deliver in an emergency. He's at his best when the going is tough and the battle is

[Continued on next page, column 6]

Salute Golden Gloves Rivals on WGN Tonight

A salute to the European and Chicago Golden Gloves teams, which meet Wednesday in Chicago Stadium in the ninth International matches, will be presented over W-G-N this evening from 8 to 8:15 o'clock.

Bob Elson, W-G-N sports announcer, will introduce Arch Ward, sports editor of THE TRIBUNE, under whose sponsorship the bouts annually are presented, and Ward in turn will introduce Oscar Soderlund of Stockholm, Sweden, president of the International Boxing federation.

The European boxers themselves will be individually presented against a background of the national anthems of their respective countries. The eight man team is composed of four Italians, three Swedes, and one Hungarian. Savior Canadeo, captain of the Chicago squad, will extend his team's greeting to the invaders.

THEY'LL TRY FOR KNOCKOUTS IN GOLDEN GLOVES

Diet Problems Keep Chef Guessing.

BY GEORGE STRICKLER.

Sparring partners leaped into the ring confidently and came out wobbly in the Chicago Towers club's gymnasium yesterday as the European Golden Gloves champions plunged into the task of catching up with their Chicagoland rivals in preparations for the ninth annual international match in the Stadium Wednesday night. The Chicago team has been in training a week, getting in valuable work while the invaders bobbed about on the Atlantic.

After 16 rounds of sparring in which each boxer stepped a round apiece against two sparring partners, it was evident that Europe will rely on punching power in its defense of the championship wrested from Chicago last year. Eight excursions to the Golden Gloves battle front have swung European boxers from the old world self-defense technique to the more aggressive American style. Boxers who once danced about on nimble feet are beginning to get set and seeking to raise a welt where previously they sought only to tap an opponent off balance.

Federico Is a Puncher.

Federico Cortonesi, the muscular little slaughter house worker from Livorno and European featherweight champion, was the most impressive puncher. He hooked a jolting left to the head and crossed a right to the body that had each of his opponents in distress. Egisto Peire, the Italian lightweight, who beat Johnny Pleasant in last year's matches, revealed the same power that had Pleasant on the floor and Eric Agren, of Sweden, who is defending the international welterweight championship, had more guns that a middleweight sparring partner cared to face.

Several unusual training customs have come to light since the European squad registered at the Chicago Towers club Thursday. Olle Tandberg, three times European and five times Swedish heavyweight champion, turned up in the ring in his street shoes. A bellboy was dispatched to Tandberg's room for boxing shoes but Tandberg refused to wear them. He always works out in his street shoes, he told Trainer Steve Klaus. Ring shoes then make his feet feel lighter and step up his speed in a match, teammates explained.

Why Chefs Turn Gray.

Dieticians shook their heads and looked on in amazement while Klaus ordered the team's fare for the day. Boiled potatoes with the jackets on are served the Swedes three times a day. For the Italians it must be baked potatoes and they get them only at dinner.

No milk is served the Italians. From infancy they have enjoyed wine at each meal and milk not only would be distasteful to them, but might make them ill. It has happened in Klaus' experience and he is taking no chances.

American training menus call for a light salad, preferably fruit, at lunch before a workout. These boys, however, have no time for such snacks. They are brought up on three squares a day and must have full vegetables, meat and soup courses at lunch as well as at dinner. European fighters, therefore, never work out early in the afternoon. Klaus' gymnasium in Rome does not open until 4 o'clock. The Chicago boxers are out of the Illinois A. C. gymnasium and in the movies before the European contingent reports for work in the Chicago Towers club. These are strange athletic policies, you say? Well, perhaps. But they have made champions of these boys.

The Pressure Is On.

The excitement of the arrival had quieted down by yesterday and all the official welcoming delegations had been received, allowing the boxers to settle down to a normal routine of shopping, training and leisure. After the morning roadwork, which started outdoors and wound up on the Towers club's indoor track, because of the cold, the entire squad hiked over to the loop on a souvenir hunting expedition.

WAY BACK IN 1939 A. D.

Yes, it was a year ago that Europe's champions whipped Chicago's Golden Gloves representatives. Will Europe repeat? Will you be there? You can answer these questions by getting your tickets now for the International Golden Gloves show in the Stadium Wednesday night. It's easy to get the seats. Just drop in The Tribune's Public Service Offices located in Tribune Tower lobby (open from 9 a. m. to 5:30 p. m.), or 1 South Dearborn street (open from 9 a. m. to 9 p. m.). If you haven't time, send your check or money order, payable to Chicago Tribune Charities, Inc., to the Golden Gloves Ticket Manager, Tribune Tower. Prices:

$3.30, $2.20, $1.65 and $1.10

BOGSKAR, AVOIDED BY BETTERS, WINS GRAND NATIONAL

Rank Outsider Is Hailed by 125,000.

AINTREE, England, April 5 (AP).—Bogskar, a rank outsider at odds of from 33 to 1 to 25 to 1, captured the 102d Grand National steeplechase today before 125,000. Ridden by Sergt. Marvin Michael Jones, royal air force pilot on leave, and bumped hard twice, the little known 7 year old owned and trained by Lord Stalbridge, soundly whipped 29 other jumpers, two of them American-owned.

Carrying 144 pounds, Bogskar not only beat L. Scott Briggs' highly regarded MacMoffat by four lengths, but came within one-fifth of a second of equaling the record of nine minutes, 20 2-3 seconds set by Dorothy Paget's Golden Miller in 1934.

Owner Wins $30,000.

The triumph brought $20,000 to Bogskar's owner, chicken feed compared with the thousands won by holders of lucky tickets in the Irish Hospital sweepstakes. MacMoffat, held at 8 to 1 and runner-up for the second straight year, got $2,000. J. P. Neill's Gold Arrow, priced at 50 to 1 and six lengths back of MacMoffat in third place, won $800.

BEATS SETTING TYPE

New York, April 5 [Special].—Down to his last $29.38, an unemployed printer and former Golden Gloves champion today became the only man in the United States to win top money in the Irish hospital sweepstakes. Little Augie Ruggiere, 30, who said he never had any luck before, held a ticket on Bogskar which won the Grand National today at Aintree, England. The ticket is worth $107,250.

[Four Chicagoans had tickets on starters which finished out of the money, each winning $2,234. They are: D. L. Baker, 1739 North Shore avenue, Mrs. Elwood Merrill, 514 South Harvey avenue, Oak Park; Christ Schulin, 2910 West North avenue, and "Sour Puss," 1011 Irving place.

CUE MEET ENDS TODAY; SCHAEFER CLINCHES SECOND

Jake Schaefer of Cleveland clinched second place in the world three cushion billiard tournament in Bensinger's recreation yesterday by defeating Johnny Layton of Sedalia, Mo., 50 to 36, in 54 innings. In the other afternoon game Jay Bozeman of Vallejo, Cal., conquered Otto Reiselt of Philadelphia, 50 to 31, in 42 innings.

Bozeman defeated Schaefer in the first evening match, 50 to 22, in 39 innings.

Willie Hoppe, who already had clinched the world championship, registered his 19th straight victory in the second night game. Willie had little difficulty whipping Johnny Layton, Sedalia, Mo., veteran, 50 to 36, in 44 innings to remain undefeated.

This afternoon's two games will complete the 110 game schedule. The program will include the presentation of the championship trophy to Hoppe. At 1 o'clock Bozeman will meet Joe Chamaco of Mexico and Hoppe will oppose Schaefer in the final match.

	W.	L.	HR.	BG.	TP.	TI.
Willie Hoppe	19	0	12	25	950	810
Jake Schaefer	13	6	15	35	876	951
Jay Bozeman	11	8	14	23	888	851
Johnny Layton	11	9	9	39	886	1,057
Welker Cochran	11	9	8	38	879	1,005
Joe Chamaco	8	11	11	37	796	895
Allen Hall	8	12	10	34	815	905
Arthur Thurnblad	8	12	10	37	876	1,049
Otto Reiselt	7	13	8	32	812	935
Tiff Denton	7	13	17	41	856	1,003
Arthur Rubin	5	15	7	39	764	958

JOHN DAVID'S 72 LEADS MIDWEST AMATEUR GOLF

French Lick, Ind., April 5 [Special].—John David of Indianapolis took a two stroke lead on the field of 500 golfers shooting in the ninth annual Midwest amateur tournament here today. David, who holds the Indiana intercollegiate championship, went out in 38 and breezed in one under par for a 34 and a 72 total.

In a tie for second place were Jack Hoerner of North Shore, 1938, midwest champion; Jim Frisina of Taylorville, Ill., with identical scores of 37—37—74, and Gus Novotny of Cincinnati, formerly of Chicago, with 39—35—74. The defending champion, Gus Moreland of Peoria, found the tricky cross wind a bit difficult and finished with 39—37—76.

TANFORAN RESULTS.

FIRST RACE—Purse $800, claiming, 2 year olds, 4½ furlongs:

Horse—	Wt	PP	St	¼	½	Str	Fin	Jockey	Eq	odds
Long House	110	[Cassity]							5.00	2.80 2.20
Man-O-Chance	110	[R's]								3.40 2.40
Hi Briar	104	[McRoberts]								2.60

Time, :54 4-5. Allo Fair Haired Boy, Lady Vain, Vain Grove, Blond Kate, Johnnie Reb, and Tucuna ran.

SECOND RACE—Purse $800, claiming, 3 year olds, 6 furlongs, [chute]:

Mimosa	104	[McRoberts]	10.20	7.60	5.20					
Bronzed Angel	103	[D'son]		14.40	8.60					
Ominate	109	[J.Martin]			14.00					

Time, 1:14 3-5. Valdina Lad, Kriegsman, Royal Circus, Badger Pass, Bayamo Breeze, Prestin, Red Amazon, First Choice, and Little Eric ran.

THIRD RACE—Purse $800, maiden 3 year olds, 6 furlongs, [chute]:

Gold Bubble	117	[Long'n]	6.60	3.00	2.80
Tenuous	103	[E.Gray]		2.80	2.60
La Rhumba	112	[R'driz'z]			3.20

Time, 1:13. Up'n Over, Grand Lady, Valdina Leo, Sea Witch, Progress, Miss Tip, and Quario ran.

FOURTH RACE—Purse $800, claiming, 3 year olds, 1 1-16 miles:

Tyree, 111	[Dennis]	6.60	3.80	3.60	
Reign Dear, 106	[G.Dye]		11.80	6.60	
Herest, 109	[R.Taylor]			5.00	

Time, 1:47 3-5. Epeco, Good Weather, Sir Greenville, Air Play, Glad Hand, and Roseve ran.

FIFTH RACE—Purse $800, claiming, 4 year olds and up, 1 1-16 miles:

Atta Bunny 105	[Adair]	49.40	13.40	6.20	
Albino, 112	[Randal]		3.00	2.80	
Young Agnes, 112	[Packer]			3.40	

Time, 1:46 2-5. Bazen May, Cynic Queen, Pinkus, and Allegrezza ran.

SIXTH RACE—Purse $1,000, 3 year olds and up, 6 furlongs:

Breeks, 111	[Dodson]	5.80	3.60	3.00
Joe Boy, 114	[Rodriguez]		6.40	3.60
Golden Clown, 111	[Beasy]			5.40

Time, 1:12 2-5. Kenty Miss, Torolee, Expleded, and Gold Volt ran.

SEVENTH RACE—Purse $1,200, allowances, 4 year olds and up, 1 mile and 70 yards:

Hysterical, 117	[Balaski]	6.20	3.00	2.80
Viscountry, 113	[Pariso]		3.00	2.40
Best Beau, 111	[Packer]			3.80

Time, 1:41 3-5. Unselfish, Arjac, and Jobarie ran.

EIGHTH RACE—Purse $800, 4 year olds and up, 1 mile and 70 yards:

Sky Breeze, 112	[Adams]	12.20	4.20	3.40
Don Guzman, 112	[Hooper]		3.20	2.60
Tornillo, 104	[McRob'ts]			3.00

Time, 1:14 4-5. Out of Step, Wyoming Daisy, Water Wagon, Booter Son, and Bosford ran.

SMILIN' JACK—THE HIRED HAND

Joyce Whips Castiglione in 8 Rounds

Willie Joyce, 1937 International Golden Gloves featherweight champion, hammered out a victory in eight rounds over Nick Castiglione of the Italo-American Youth organization in White City last night.

The decision of Referee Barney Ross and Judges George Kenny and Jack Ripple was unanimous, but the spectators booed Joyce for alleged foul tactics.

Gene Spencer, South Chicago lightweight, and Phil Saeli of the northwest side went eight rounds to a draw in the semi-final. The spectators thought Spencer deserved a shade.

In the first match of eight rounds Jack Cooper, south side welterweight, won a decision over Indiana Billy Lee of Milwaukee. A sellout crowd of 2,267 greeted the verdict with mingled boos and cheers.

Gross receipts were $2,092.20. The net gate was $1,743.50, which was $243.50 more than needed to break even. The Woodlawn Boys' club will share in the profits.

Joe du Pont, City Golden Gloves featherweight champion, won an unpopular five round decision from Robert Earl, Morgan Park lightweight, in the amateur fight show in the Madison Athletic club last night. Johnny Crane, Morgan Park middleweight, beat Joe Taziolo in another five rounder. Other results:

Lucius Williams knocked out Roy Tibbets [3]; Frank Kidd beat John Hardy [3]; Jackie Woods beat Huck Kocurek [3]; Jimmy Thomas beat Fred Harris [3]; James Saranello stopped Julius Sparks [2].

Joey Spiegel, promising Milwaukee welterweight prospect, yesterday was matched to meet George Nyberg of Port Arthur, Ont., in a five round bout in Marigold Gardens Monday. The card is topped by a 10 round event involving Frankie [Kid] Covelli, Brooklyn featherweight, and Eddie Lander.

SEEDED PLAYERS WIN 1ST MATCHES IN TABLE TENNIS

Indianapolis, Ind., April 5 (AP).—Seeded players won handily today in the first two rounds of men's singles in the tenth annual United States open table tennis tournament. Jimmy McClure of Indianapolis, defending champion and seeded No. 1, eliminated Ed Littman of Minneapolis, 20-17, 21-16, 25-13. Louis Pagliaro of New York, seeded second, defeated Max Hersh of Detroit, 21-16, 21-15, 21-16, and Sol Schiff, also of New York and rated third, beat Joe Carter of Oxford, O., 22-20, 21-19, 21-15.

Other seeded players going into the third round were William Holrichter of Chicago, No. 5; Les Lowry of Newton Center, Mass., No. 6, and Bill Price, No. 7, and George Hendry, No. 8, both of St. Louis, Mo. Bob Anderson of Chicago, No. 4, was granted permission to enter late and has not played.

GRAND RAPIDS MAN GETS 4TH IN ALL-EVENTS

Detroit, Mich., April 5 (AP).—Emo Anderson, Grand Rapids, Mich., salesman, scored 269 in his final singles game today to post an 1,898 total and take fourth place in the all events of the American Bowling congress. A veteran of 22 A. B. C.'s, Anderson rolled 593 in the team event, 646 in the doubles, and 659 in the singles. Only twice in the nine games did he fall below 200.

Eddie McCoy, Grand Rapids, brother of Bennie McCoy, Philadelphia Athletics ball player, and Allen Wenger rolled 1,249 in the doubles, just short of the first ten.

Student Rolls 300 Game in Beverly Major League

James Kintz, 19 year old student at the Quigley school, bowled a 300 game in Beverly Major league competition last night. Rolling as a member of the Knoebel Iron work team, Kintz opened with 175, added 181, then got 300 for a 656 series. His team rolled 2,894 including a 1,082 game. The perfect game was the second rolled on Schalk's alleys in four years. Henry Kluge of the Walter C. Edens team also turned in a high series, getting 720 on games 203, 259, and 258.

Fight Decisions

LAST NIGHT'S RESULTS.

At White City—Willie Joyce beat Nick Castiglione [8]; Gene Spencer and Phil Saeli drew [8]; Jackie Cooper beat Indian Billy Lee [8]; Steve Souris and George Feltes drew [4]; Paul Frazier knocked out Carl Owens [2].

At Minneapolis.—Arne Anderson beat Paul Williams, disqualification [4]; Frank Bowsey knocked out Tommy Johnson [2].

At West Palm Beach, Fla.—Al Gilbert beat Jimmy Shepard [10].

At El Paso, Tex.—Gabriel Rocha knocked out Jimmy Clark [3].

At La Crosse, Wis.—Lou Bell beat Ed Eulien [6]; Marvin Wason stopped Frank Raft [2].

At San Francisco—Gunnar Barlund knocked out Sonny Boy Walker [8].

At Hollywood, Cal.—Manuel Orits stopped Jackie Jurich [9].

BOWIE FORM CHART

[By the Associated Press.]

APRIL 5, 1940.

FIRST RACE—Four furlongs. Purse $1,000. Maiden fillies. Two year olds. Start good. Won easily, place same. Went to post at 2:31½. Off at 2:32½. Winner, b. f., 2, by Bud Lerner-Hardy Fern, by Dunlin. Owner, Mrs. N. K. Beal. Trainer, N. K. Beal. Net value to winner, $700; second, $180; third, $30. Time, :47 4-5. Weather, cloudy; track, fast.

Horse—	Wt	PP	St	¼	½	Str	Fin	Jockey	Eq	odds
HARDY BUD	116	1	1	...	1½	11½	1¹	M.Berg		5.60-1
HASTE BACK	115	5	3	...	2½	2²	2¹	H.Dabson		4.30-1
CHARMFUL	115	9	5	...	4³	4³	3³	J.Wagner		29.40-1
ALI. GRAY	115	3	2	...	3²	3½	4¹½	D.Scocca		5.80-1
†GARDEN GAL	115	2	4	...	5¹	5¹	5½	N.Wall		13.20-1
DARING LADY	115	12	6	...	6¹	6²	6¹	G.Seabo		2.10-1
LADY JAFFA	115	7	7	...	7½	7¹	7½	A.Schmidl		7.80-1
RUBAIYAT	115	10	10	...	10¹	8¹	8¹	L.Dupps		35.70-1
†ASTRORE	117	8	8	...	8¹	9¹	9¹	J.Gilbert		13.20-1
BLUSHING BRIDE	110	4	12	...	12	12	10¹	C.Durando		35.85-1
MISTY EYE	115	6	11	...	11²	11¹	11¹	W.Dufford		55.20-1
I FLY	110	11	9	...	9¹	10¹	12	G.Oros		38.80-1

†J. Trzesowski-Brandon Stable entry.

Two dollar mutuels paid: Hardy Bud, $13.80 straight, $6.60 place, $5.30 show; Haste Back, $5.10 place, $4.00 show; Charmful, $14.10 show.

SECOND RACE—Five and one-half furlongs. The Chipoaks. Purse $1,000. Maiden three year olds and up, foaled in Maryland, the produce of mares served in Maryland. Start good. Won galloping, place easily. Went to post at 3:00. Off at 3:01½. Winner, ch. f., 3, by Economic-Mint Dinah, by Mint Briar. Owner, J. H. Louchheim. Trainer, J. Loftus. Net value to winner, $700; second, $180; third, $90; fourth, $30. Time, 1:06 3-5.

Horse—	Wt	PP	St	¼	½	Str	Fin	Jockey	Eq	odds
CAREFUL DINAH	108	5	1	1¹	1¹	1¹	1¹	H.Dabson		2.40-1
†BETROTHED	109½	2	6	6²	5²	3²	2²	L.Dupps		5.65-1
HAPPY LARK	108	3	3	3²	2²	2³d	G.Oros			14.25-1
KANZAN	113	4	7	7	6¹	4³d	N.Wall			2.85-1
MANNY B.	113	8	4	2¹	3²	5¹	5½	R.Eccard		4.80-1
†BLACANT	120	1	8	8¹	8¹	8¹	6¹	F.Kelly		5.65-1
RACE ON	113	10	5	4²	4³	6²	7¹	J.Jankowski		45.00-1
PLOT	110	6	2	5¹	7²	7³	8¹	C.Durando		6.20-1
SARA GRIFFITH	110	7	9	9	9	9	9	H.Byerly		102.40-1

†J. W. Y. Martin entry.

Two dollar mutuels paid: Careful Dinah, $6.80 straight, $3.50 place, $3.40 show; Betrothed, $5.60 place, $3.60 show; Happy Lark, $6.50 show.

THIRD RACE—Six furlongs. Purse $1,000. [Claiming prices, $2,000 to $1,500.] Four year olds and up. Start good. Won driving, place same. Went to post at 3:26½. Off at once. Winner, gk. b. f., 4, by Jamestown-Titanita, by Dark Legend [Fr.]. Owner, George Keeton. Trainer, H. Byrne. Net value to winner, $700; second, $180; third, $90; fourth, $30. Time, 1:13 4-5.

Horse—	Wt	PP	St	¼	½	Str	Fin	Jockey	Eq	odds
LOTTERY	107	6	2	2¹½	2¹½	2¹	1ns	S.Clark		11.15-1
TEDMELIA	112	3	4	3hd	3hd	3¹	2ns	W.Weber		4.05-1
STEEL KNIGHT	121	1	3	1¹	1¹	1½	3ns	L.Dupps		1.35-1
PLAY GOLD	118	2	5	4²	4²	4¹½	4¼	R.Wholey		1.60-1
DOROTHY POMP	111	5	1	4½	4½	4¹	5½	A.Schmidl		5.05-1
SPEED SHIP	107	4	6	6	6	6	6	L.Jankoski		78.70-1

Two dollar mutuels paid: Lottery, $24.30 straight, $9.10 place, $3.70 show; Tedmelia, $4.80 place, $3.10 show; Steel Knight, $3.00 show.

FOURTH RACE—Five and one-half furlongs. The Chantilly. Purse $1,200. Three year olds. Start good. Won driving, place same. Went to post at 3:54½. Off at once. Winner, ch. g., 3, by Kai Fenix-Bred at Home, by North Star III. Owner, Millsdale Stable. Trainer, P. F. Dwyer. Net value to winner, $850; second, $200; third, $100; fourth, $50. Time, 1:06 1-5.

Horse—	Wt	PP	St	¼	½	Str	Fin	Jockey	Eq	odds
MILLFANG	113	3	1	1½d	1¹	1¹	1¹	N.Wall		5.05-1
PORT WALES	110	2	3	3¹½	2¹	2¹	2½	C.Durando		9.05-1
RINGIE	115	1	2	2hd	3½	3¹	3¹	C.Charlton		3.80-1
BOSS ALTESSE	115	4	4	4¹	4¹	4²	4¹	H.Lindberg		6.35-1
SEASONAL	115	5	5	5¹	5¹	5²	5	D.Driscoll		19.35-1

Two dollar mutuels paid: Millfang, $3.30 straight, $2.40 place, $2.10 show; Port Wales, $4.80 place, $2.50 show; Ringie, $2.30 show.

FIFTH RACE—Mile and a sixteenth. Purse $1,000. [Claiming price, $1,500.] Four year olds and up. Start good. Won easily, place same. Went to post at 4:22. Off at 4:22½. Winner, b. g., 5, by New Guinea-Mare by Sprig of Mint, by Sprig of Mint [Eng.]. Owner, A. C. C. Stable. Trainer, H. G. Bedwell. Net value to winner, $700; second, $180; third, $90; fourth, $30. Time, 1:50 1-5.

Horse—	Wt	PP	St	¼	½	Str	Fin	Jockey	Eq	odds
HEAD HUNTER	114	6	6	5¹	5¹	1¹	1¹	H.Lindberg		3.35-1
MOLASSES BILL	112	4	3	6¹	6¹	4¹	2¹	W.Weber		7.05-1
SCARLET O	112	1	1	3hd	4hd	3hd	3¹	W.Smolinski		0.40-1
KNOXVILLE	109	1	4	3hd	4hd	5hd	4¹½	S.Clark		1.75-1
OFFICIATE	114	3	2	2hd	2¹	2¹	5hd	A.Schmidl		5.30-1
TROUT STREAM	107½	7	7	4hd	3hd	6¹	6¹	G.Oros		25.80-1
WINNING MARK	113	7	7	7	7	7	7	M.Berg		12.40-1

Two dollar mutuels paid: Head Hunter, $8.70 straight, $4.60 place, $3.40 show; Molasses Bill, $8.00 place, $5.40 show; Scarlet O., $4.40 show.

SIXTH RACE—Mile and a sixteenth. Purse $1,000. [Claiming price, $1,000.] Three year olds and up, foaled in Maryland. Start good. Won easily, place same. Went to post at 4:50. Off at 4:50½. Winner, dk. br. h., by Crusader-Dance, by Light Brigade. Owner-trainer, C. F. Helnicke. Net value to winner, $700; second, $180; third, $90; fourth, $30. Time, 1:52 1-5.

Horse—	Wt	PP	St	¼	½	Str	Fin	Jockey	Eq	odds
BRAVING DANGER	115	3	2	2¹	2¹	1¹	1¹	G.Oros		2.65-1
MOON HARVEST	115	7	3	3²	3¹	2¹	2¹	H.Lindberg		1.40-1
CHARLES F	115	5	5	1¹	1¹	3¹	3¹	A.Schmidl		7.00-1
ELLACAW	110	2	1	7	6²	5¹	4¹	H.Dabson		3.60-1
WILD IRISH	110	6	4	4¹½	4¹½	4¹	5¹	L.Jankoski		44.75-1
BROKEN RHYTHM	106	4	6	5²	5¹½	6¹	6¹½	S.Clark		32.80-1
HEARSAY	110	1	2	6²	7	7	7	L.Dupps		30.75-1

Two dollar mutuels paid: Braving Danger, $7.30 straight, $3.50 place, $3.00 show; Moon Harvest, $2.90 place, $2.70 show; Charles F., $3.30 show.

SEVENTH RACE—Mile and 70 yards. Purse $1,000. [Claiming prices, $1,500 to $1,350.] Three year olds which have never won two races. Start good. Won easily, place driving. Went to post at 5:15½. Off at 5:16½. Winner, b. g., 3 by Traumerei-Phaona, by Phalaris. Owner, Mrs. A. Pelleteri. Trainer, P. F. Dwyer. Net value to winner, $700; second, $180; third, $90; fourth, $30. Time, 1:48 2-5.

Horse—	Wt	PP	St	¼	½	Str	Fin	Jockey	Eq	odds
DARK PHAONA	110	10	7	2¹	2¹	1¹	1¹	N.Wall		2.65-1
SEALOCH	109	4	10	7¹	4hd	3²	2¹	H.Lindberg		5.70-1
BUSY FINGERS	110	8	5	2¹	2¹½	2²	3¹	S.Clark		3.00-1
BEAUTY FLAG	110	3	2	8²	8¹	4²	4¹	A.Schmidl		2.30-1
MILCHIC	110	1	3	5hd	8¹	5²	5²	W.Weber		12.15-1
PETER PORTER	110	6	8	6²	5²	6²	6¹²	R.Eccard		68.45-1
BUFFOON	110	8	1	9¹	9²	7¹½	7²	H.West		33.95-1
CONNAMISTA	107½	2	4	1½	1hd	8²	8¹	G.Oros		102.05-1
ENGLE'S WONDER	109	9	6	4½	6½	9¹	9¹	D.Militello		114.85-1
EXPELLED	110	5	9	10	10	10	10	W.Dufford		170.75-1

Two dollar mutuels paid: Dark Phaona, $7.30 straight, $3.80 place, $2.80 show; Sealoch, $5.60 place, $3.80 show; Busy Fingers, $3.00 show.

BOWIE ODDS and JOCKEYS

FIRST RACE—Claiming, 4 year olds, 6 furlongs:

Horse.	P.P.	Wt.	Jockey	Odds.
Polly Fair	13	101	S. Clark	15-1
Dohoev	7	103	D. Militello	20-1
Boston Mary	5	108	P. Keiper	4-1
Black Grouse	4	113	R. McDonald	5-2
Match Point	2	112	W. Weber	5-1
Murph	15	117	H. West	5-1
Mama's Boy	17	108	C. Kirk	6-1
Exhort	3	113	H. Lindb'g	12-1
Schley Buck	6	113	W. K. Smith	15-1
Regal Frolic	1	111	M. Berg	30-1
Statement	8	113	E. Johnson	50-1
Bloodstone	9	106	W. Kirk	30-1
Hepsibah	10	105	C. Walters	30-1
Extra Good	11	109	H. Mora	20-1
Darby Du	12	111	J. Robert'n	30-1
Abbots Lark	14	106	L. Dupps	30-1
Clymene	16	108	V. Polk	30-1
Mad Dash	18	103	No boy	30-1

SECOND RACE—Claiming, 3 year olds, 6 furlongs:

Interlace	13	111	S. Clark	3-1
Millahow	8	121	N. Wall	5-1
Queen's Advice	10	110	C. Fried'n	8-1
Joe Smokey	4	115	R. Wimmer	10-1
Firette	5	105	L. Dupps	12-1
Bully Time	14	111	J. Wagner	8-1
Spout Run	7	116	G. Oros	4-1
Marin	3	110	H. Mora	6-1
Coast to Coast	2	108	F. Winn	15-1
Wild Mute	9	108	F. Winn	15-1
Miss Maker	11	110	D. Scocca	20-1
Tostache	12	115	L. Dupps	20-1
Doctor's Nurse	15	105	C. Kirk	20-1
Uprising	6	110	W. Duford	20-1
Sir Foot	1	110	C. Charlton	30-1

THIRD RACE—Handicap, 3 year olds and up, 6 furlongs:

Como No	5	114	C. Charlton	2-1
Airflame	6	122	N. Wall	8-5
Mercarine	3	105	G. Seabo	6-1
Double B.	1	109	L. Anderson	10-1
Greeny	3	105	C. Charlton	2-1
Clyde Tolson	4	102	S. Clark	8-1
Clingendael	7	110	H. Lindberg	5-1

FOURTH RACE—Allowances, 2 year olds, 4 furlongs:

Zacharias	12	113	N. Wall	2-1
Don Orian	8	110	J. Wagner	30-1
Nannykins	7	110	C. Mojena	4-1
Marion Collins	9	110	I. Anderson	8-1
Classic Beauty	6	105	C. Durando	6-1
Becomly	4	114	M. Berg	8-1
Your Bid	13	113	V. Polk	10-1
Pete Jr.	10	108	G. Oros	10-1
White Time	1	113	R. Wholly	15-1
Mud Lover	5	110	C. Charlton	20-1
Ring Star	3	110	C. Charlton	20-1
Strolling In	2	108	N. Wall	20-1

FIFTH RACE—Handicap, 3 years olds and up, mile and 70 yards:

Aethelwold	5	113	N. Wall	8-5
Confiado	1	112	A. Schmidl	3-1
Conde Rico	4	110	A. Schmidl	3-1
Charlotte Girl	6	109	C. Charlton	5-1
Rodin	3	110	I. Anderson	6-1
Gen'l Manager	7	102	H. Lindberg	6-1
Clyde Tolson	2	95	S. Clark	8-1

SIXTH RACE—Claiming, 3 years olds, 1⅛ miles:

John Francis	4	111	W. Smolenski	3-1
Run By	2	102	N. Wall	8-1
Helen's Lad	1	112	W. Kirk	15-1
Hard Way	2	105	C. Charlton	20-1
Short Distance	5	112	I. Anderson	3-1
Redbreast	3	111	C. Durando	5-2
Sir Gay	7	113	H. Lindberg	4-1

SEVENTH RACE—Claiming, 4 year olds and up, 1⅛ miles:

Noble Scot	2	113	V. Polk	20-1
Bright Light	8	111	W. Kirk	20-1
Elsie J.	6	101	S. Clark	20-1
Howard	7	116	R. McDonald	2-1
Dark Mary	3	108	W. Weber	4-1
Flushing	11	111	C. Durando	6-1
Breezing Along	1	111	C. Friedman	5-1
Broadway Juel	10	113	C. Friedman	8-1
America First	4	111	G. Oros	10-1
Counter Pass	5	108	J. Wagner	10-1
Limerick	9	115	I. Anderson	20-1

TODAY'S SELECTIONS

BOWIE, MARYLAND.

[Fast.]

1—Darby Du, Exhort, Mama's Boy.
2—Simpson entry [Coast to Coast-Wild Mute], Mill Show, Spout Run.
3—RING ENTRY, Clingendael, Double B.
4—Zacharias, Becomly, Classic Beauty.
5—Bieber entry, Aethelwold, Charlotte Girl.
6—Red Breast, Sir Gay, Short Distance.
7—Limerick, Broadway Juel, Howard.

TROPICAL PARK, CORAL GABLES, FLA.

[Fast.]

1—Arga, Morning Mail, Delius.
2—Time Interval, Cruising, Sunabell.
3—Jo Beulah, Valdina Lass, Jay Bee Dee.
4—NIGHT TIDE, Floragina, Moonfolly.
5—Zoic, Liberty Flight, McCune entry.
6—Sketchbook, Balloter, Gay American.
7—Mumble, Transbye, Blare.
8—Red Tree, Prince Dean, Later On.

TANFORAN SAN BRUNO, CAL.

[Fast.]

1—Hada Star, Matzos, Rio McCaw.
2—Jacateal, Soony Boy, What Fun.
3—Ariel Fleet, Holsworthy, Evil Spirit.
4—Smokey Snyder, Sea Bread, Dogaway.
5—JACK GREENOCK, Windshield, Sabueso.
6—Flying Wild, Sweet Nancy, Hard Lu.
7—Pit Terrier, Brother Nibs, Home Burning.
8—Calico, Harvey G. O., Bon Fly.

RIGGS IS BEATEN IN INDOOR TENNIS TOURNEY, 6-1, 6-4

Bobb Riggs, American and Wimbledon singles champion, was beaten in the midwest indoor tennis tournament in the 108th Engineers' armory last night by Tom Kelley of Portland, Ore., 6-1, 6-4. Kelley held the upper hand thruout his quarter finals match with the outdoor champion. In another quarter finals match, Morey Lewis of Kenyon college defeated James Everet of Chicago, 8-6, 6-3.

Mrs. Helen Fulton Shockley of Chicago, defending women's champion, was eliminated by Millicent Hirsh of New York, 6-4, 6-2. Helen Pedersen of Stamford, Conn., top seeded, won from Alice MacDonald of Chicago, public parks champion, 6-0, 6-1.

Finals in all events will be played tomorrow night.

Daily Doubles

BOWIE.

Hardy Bud and Careful Dinah.....$76.70

TROPICAL.

Curliqueue and Deep Summer.....$404.10

TROPICAL PARK ENTRIES.

FIRST RACE—Purse $900, claiming, 4 year olds and up, 6 furlongs [chute]:

*Balcony	100	Delius	119
Arga	114	No Ending	113
*Morning Mail	108	*Come Home	103
*Jock's Betsy	107	Epitaph	116
*White Topper	109		

SECOND RACE—Purse $900, claiming, 4 year olds and up, 6 furlongs [chute]:

Superwick	114	*Play Mar	106
Lady Awake	108	*Fair	100
*Ready-About	104	*Time Interval	103
Travel Agent	111	*Sunabell	109
Cruising	113		

THIRD RACE—Purse $900, claiming, 3 year olds, 1 1-16 miles:

Gamester	109	*Valdina Lass	102
*Jabiru	102	*Countess Dopy	100
Jo Beulah	104	*King Neptune	110

SCHOOLBOY ROWE HURLS COMPLETE GAME; WINS, 15-5

York Hits 2 Home Runs, Triple and Single.

Birmingham, Ala., April 5 [Special].—Schoolboy Rowe, former strikeout king of the American league, today pitched a full nine inning game for the first time in his 1940 comeback and also contributed a home run as the Detroit Tigers whipped the Brooklyn Dodgers, 15 to 5. The victory gave Detroit a lead of four games to three in their spring series.

The Tigers pounded out an 18 hit attack for a total of 35 bases. Rudy York led the assault on Freddy Fitzsimmons and Wesley Ferrell with two home runs, a triple, and a single that drove in five runs.

Brooklyn	001 200 020—	5	11 3
Detroit	400 124 22*—	15	18 1

Batteries—Fitzsimmons, Ferrell, Kimball and Phelps; Rowe and Parsons.

YANKS, 11; TRAVELERS, 2.

Little Rock, Ark., April 5 [Special].—Joe McCarthy today inspected his two best southpaws, Lefty Gomez and Marius Russo, and what he saw gave him more satisfaction than it gave to the Arkansas Travelers. The Yankees won, 11 to 2.

Gomez pitched the first five innings, yielding only four hits.

Russo yielded three hits in the last four innings.

New York	102 030 005—	11	12 2
Little Rock	000 100 010—	2	7 2

Batteries—Gomez, Russo and Dickey; Harris, Pendergast, Brazle, and Ferraiole, Breese.

WASHINGTON, 6; ATLANTA, 2.

Atlanta, Ga., April 5 (AP).—Jimmy Wasdell and Buddy Lewis hit successive home runs today in a four run first inning as the Washington Senators defeated Atlanta of the Southern association, 6 to 2.

Joe Krakauskas pitched the first seven innings for Washington, yielding only three hits and one run.

Washington	400 010 001—	6	10 1
Atlanta	000 100 010—	2	5 2

Batteries—Krakauskas, Carrasquel and Early; Drake, Stewart, Cortes and Richards, Williams.

BEES WIN IN 10TH, 6 TO 5.

Valdosta, Ga., April 5 (AP).—Chet Ross' eighth inning homer provided the tying run, and his single brought in the winning counter today as the Boston Bees defeated Knoxville of the Southern association, 6 to 5, in 10 innings.

Boston [N.]	000 100 040 1—	6	8 2
Knoxville [S.]	000 122 000 0—	5	10 1

Batteries—Sullivan, Javery, and Masi; Carpenter, K. Sheehan, Knoeff and Kies, J. Sheehan.

GIANTS, 15; INDIANS, 5.

Cordele, Ga., April 5 (AP).—The New York Giants hammered Don Pulford, Harry Eisenstat and Joe Dobson for 13 hits today to defeat the Cleveland Indians, 15 to 5, in the seventh game of their spring exhibition series. It was the Giants' biggest score of the year.

Johnny McCarthy hit a triple, double and two singles in four times up to drive in five runs. Hal Schumacher blanked the Indians with one hit in the first five innings, then yielded five runs in the next two on five hits, two walks and an error.

New York [N.]	015 024 210—	15	13 2
Cleveland [A.]	000 001 400—	5	7 4

Batteries—Schumacher, Joiner and O'Dea; Pulford, Eisenstat, Dobson and Hemsley-Helf.

EXHAUST BASEBALL SUPPLY.

Greensboro, N. C., April 5 (AP).—The law of supply and demand cut short a heavy-hitting game between Cincinnati and the Red Sox today when Boston's rightgfielder, Leo Nonnenkamp, fouled the last of eight dozen balls from Memorial park. The Reds won 12 to 10.

Cincinnati [N.]	034 140 00—12	14	1
Boston [A.]	420 040 00—10	8	0

Batteries—Moore, Riddle and Hershberger; Harris, Butland and Desautels, Lacy [6].

PHILLIES WIN, 9 TO 3.

Jacksonville, Fla., April 5 (AP).—Home runs by Heinie Mueller, Chuck Klein and Gus Suhr gave the Phillies a 9 to 3 victory over Jacksonville of the Sally league today.

Philadelphia [N.]	201 410 010—	9	11 1
Jacksonville [S.]	000 300 000—	3	8 3

Batteries—Lambert, Hoerst, Higbe and Atwood; Anthony, Abercrombie and Steinicki, Harder.

Sox Defeat Pirates, 4-2, in 5 Innings

[Continued from first sport page.]

not trying to hurry matters in the second and third. They piled six hits into these two innings without scoring. Brown and Kolloway singled with none out in the second, but Kolloway obligingly kept on running to second where he was retired. In the third Solters, Wright, Kennedy and Turner singled. Two of these fellows were cut down at the plate which was the ideal way to curtail the physical sufferings of everybody involved, including Messrs. Beans Reardon and Bill Summers, the umpires.

The Pirates seemed to be willing enough to collect base hits, but didn't enjoy much luck. Doc Brown set 'em down in order in the first. In the second the yield was only a single by Van Robays. Elliott picked up a single in the third because Kolloway slipped in the gumbo after fielding the ball. Van Robays singled again in the fourth and then came the lightly busy fifth. Young doubled, Lloyd Waner batted for Heintzelman and did the same. Later there was a single by Garms. This little bit of industry netted the National leaguers their only two runs.

The Sox-Pirates special moved out of here tonight for Enid, Okla., where they'll exhibit tomorrow. Herold [Muddy] Ruel, who is serving as boss while Manager Jimmy Dykes is away, intends to start Vallie Eaves and finish either with John Rigney or Ed Weiland. The Pirates pitching job will be split between Max Butcher and Bob Klinger.

Minor Leagues

YESTERDAY'S RESULTS.
PACIFIC COAST LEAGUE.
San Diego, 1; Hollywood, 0.
Los Angeles, 8; Portland, 5.
Sacramento, 6; Seattle, 6.
San Francisco, 7; Oakland, 5.

MOON MULLINS—THE POOR FISH

OH, WELL, I TOLD MR. DULLARD THAT I WOULD STAY HERE UNTIL HE COULD ARRANGE HIS AFFAIRS SO WE COULD GO ON A REGULAR HONEYMOON.
WELL, AFTER TALKING TERMS WITH YOUR HUSBAND, MRS. DULLARD, I SUGGESTED A PLACE WHERE HIM AND YOU COULD BOTH GO.
I BEG YOUR PARDON, MADAM—
I TOLD HIM OF A PLACE I READ ABOUT IN TH' SOUTH SEA ISLANDS WHERE THE NATIVES STILL USE FISH FOR MONEY. THAT'D SUIT HIM DANDY.
WELL, COUSIN ELMO, YOU'RE GONNA HAVE A SORTA SLOPPY TIME GETTIN' CIGARETTES AND GUM OUTTA TH' SLOT MACHINES.
?
Reg. U. S. Pat. Off.
Copyright, 1940, by News Syndicate Co., Inc.

Cubs Hark to Showers and Boss' Lecture

BY EDWARD BURNS.
[Chicago Tribune Press Service.]

San Antonio, Tex., April 5.—It was much too moist for Cubs-Browns baseball in San Antonio today, but just right for the club lecture delivered at a meeting called in a hotel hall by Manager Gabby Hartnett at 11 o'clock this morning. The rain lasted all day, but the meeting lasted only 10 torrid minutes.

"I was terse, explicit, forceful and very loud," said Manager Hartnett with great earnestness after the brief meeting, assembled to discuss matters of deportment and reform of baseball purpose. "I made it clear that the spring joy ride officially is over and that infraction of training rules and slouchy attitudes toward baseball effort hereafter will be punishable by fines or worse.

Gabby Makes Himself Heard.

"I talked especially loud so several guys who apparently have tin ears would be able to hear me. I have had several club meetings since I became manager, but I never was more emphatic in my demands for coöperation than I was today.

"Off field conduct of ball players away from ball parks is one of the matters that never has kept us up nights. We feel prepared, however, to say that the current attempt at more rigorous discipline is not the outgrowth of any disreputable misconduct or wanton hilarity. We'd rather think the inspiration for the address today came from more or less normal roguishness of the type which is apt to affect some in any group of healthy, high spirited athletes whose work is not too confining and fatiguing during the experimenting of a spring training season. So much, just now, for the alleged good time Charlies."

O That Weather Man.

Aside from disciplinary matters, Manager Hartnett was provoked by the weather vagaries. Yesterday, with no game scheduled, the Cubs arrived under a bright sun, with the temperature 90 degrees, a perfect training day. Then today, a steady rain which made it impossible to play or even exercise. Moreover, the promise for a game tomorrow is none too good.

Despite his eagerness for lots of work from now on, Manager Hartnett turned down a suggestion that a double header be played tomorrow.

It's Still French.

Larry French, who was scheduled to pitch today, will get the call tomorrow. Vernon Kennedy, the eccentric former member of the White Sox, is scheduled to pitch for the Browns. Kennedy, who as a Tiger and Brown, led the American league in losses last year with 20, as against nine victories, is making a valiant attempt to escape a plunk into the minors.

Again Dr. Hutchins Is a Target

The Beta Theta Pi dart booth was one of the most popular concessions at the annual Fandango, sponsored by fraternities and girls' clubs at the University of Chicago, last night. The target was a picture of President Robert M. Hutchins with inscriptions bearing on conditions at the university. Among the patrons were Janet Geiger (left) and Janice Shaughnessy, daughter of the school's former coach.

Hutchins Sets the Point as Dart Target

Football minded students at the University of Chicago last night engaged in a dart tossing contest, highlight of the annual Fandango sponsored by fraternities and girls' clubs to raise money for a scholarship fund at the Midway. The contest took place in the Beta Theta Pi fraternity's dart booth in Ida Noyes hall with a large photograph of President Robert M. Hutchins as the target.

For almost two hours the students hurled the darts and finally at 10:30 o'clock Patricia Lyding, 7422 Bennett avenue, gained claim to the evening's championship — her accurate toss landing squarely on Hutchins' nose. Others in the field included Janice Shaughnessy, 16 year old daughter of Clark Shaughnessy.

Hutchins' photograph, supplied by a member of Beta Theta Pi, was surrounded by questions connected with the university's abandonment of intercollegiate football last December. The list included "Why hit Himmel when Hutch is husky?" the query relating to Hutchins and Richard Himmel, gossip columnist of the Daily Maroon.

The criticism of William J. Bingham, Harvard athletic director, was brought out with the question, "Sir Galahad?" Bingham in a speech to the eastern convention of the American Association of Health, Physical Education and Recreation last week said Hutchins had the physique of a Sir Galahad.

Other questions were "Football?", "Smoking?", "Shaughnessy?", "Tuition Hike?", "Divine?"

Tilden Upsets Budge in West Coast Pro Tourney

Los Angeles, Cal., April 5 (AP).—William T. Tilden II. upset J. Donald Budge, 7-5, 7-5, today in the west coast professional tennis tournament.

National Y. M. C. A. Basketball Scores

YESTERDAY'S RESULTS.
Port Chester, N. Y., 35; Chicago, 31.
Consolation.
Muncie, Ind., 45; Lawrence, Mass., 32.
Reading, 11; Akron, O., 48.
Norristown, Pa., 54; Danville, Pa., 41.

THRONG ATTENDS LAST RITES FOR JOHN NICHOLSON

Notre Dame, Ind., April 5 [Special].—John B. Nicholson, Notre Dame track coach for 13 years was buried in Highland cemetery, South Bend, today, only a few feet from the grave of Knute Rockne. Pallbearers were members of the 1940 track team. The Rev. William Carey, C. S. C., delivered the funeral oration in Sacred Heart church on the campus, and the Rev. John Cavanaugh, C. S. C., vice president, sang the solemn requiem mass.

Many of Coach Nicholson's former track stars, associates in the coaching profession, and friends from out of town attended. Letter winners in all sports attended, garbed in their monogram sweaters, as were the pall bearers, Capt. Theodore Leonas, Curtis Hester, Kenneth Collins, John Martin, Joe Halpin, and Dave Reidy.

COLLEGE TENNIS.
Kalamazoo, 4; Davidson, 4.

DUNLAP
"GREELEY"
With the New Foreshortened Brim
$5

Yes, a hat *can* "sell" a man. A Dunlap wins respect and admiration for you. So enjoy looking your best in the "Greeley." Its brim flares wide at the sides, but is shorter, crisper, snappier in front . . . here's style as only Dunlap can offer it.

WORMSER HAT STORES
204 S. STATE (Open Every Evening)
27 S. Dearborn — 4019 Madison-Crawford
6307 S. Halsted — 3204 Lincoln-Belmont
(Open Tues., Thurs., Sat. Evenings)

Subscribe for the Tribune

AMERICA'S LEADING QUALITY HAT STORE

STETSON SPRING HATS
in live, new, young style and color
$5

There's youth and spirit in every line of these hats with their lower crowns and wider brims. There's youth and spirit in the new spring shades, too—and immense value at $5

Other Stetson hats, $7.50, $10, $15, $20

2 hours free parking at Palmer House garage, Quincy near State, with every purchase of $1 or more

Maurice L Rothschild
State at Jackson

GUARANTEED SATISFACTION

Crosby Square shoe value is your kind—and our kind, too
$5.50

You'll probably find more Crosby Square shoes here than anywhere else in the country—and they're here for their smart style, big value and super wear. The shoe above at $5.50 is just one of the many big values we have for you—in Saxon gold calf—with wing or straight tips. Many others at $6.95. 8th floor

2 hours free parking at Palmer House garage, Quincy near State, with every purchase of $1 or more

MAURICE L ROTHSCHILD
State at Jackson

X MARKS THE SPOT FOR XPANSION CELEBRATION

Hurray! Another *New* address for a good name!
To serve you with bigger and better values on MARKS' FRIENDLY CREDIT

MARKS Credit Clothes *New* LOOP STORE
32 W. Washington Street

MEN! NEVER BEFORE HAS $23 BOUGHT SO MUCH!

Man to man here's why!
We hardly expect you to change your buying habits because you like the "cut of our jib" or the way we comb our hair!
We want you to make the "SWITCH-TO-MARKS" on merit. . . . We think this sensational offer that saves you $15.95 deserves your business . . . what do you say?

Our Chips Are Down
Draw three to a straight-from-the-shoulder offer that gives you this smart
3—PIECE SPRING OUTFIT FOR ONLY $23
$1 DOWN DELIVERS OUTFIT
$1 A WEEK PAYS BALANCE

FREE GIFT! Nothing to Buy!
Full Year's Supply of NATIONALLY ADVERTISED cooper razor blades
made of the finest quality super-keen Swedish steel.
NEVER SOLD FOR LESS THAN 5¢ A BLADE
FREE WITH THIS COUPON

HERE'S THE "DEAL"
Open with a winning
SUIT $29.95
Top a "King" with an "Ace"
HAT 4.00
Get a "pip" of a "pair" of
SHOES 5.00
Usual ante $38.95
Our "Switch to Marks" price only $23 on credit
You Save $15.95

MARKS
3119 Lincoln Ave. — 6409 S. Halsted St.
32 W. Washington St.
1654 W. Chicago Ave.
4736 S. Ashland Ave.
3356 West 26th Street
6306 W. Cermak Road
OPEN TUES. THURS. SAT. EVENINGS UNTIL 10

At Walgreen's
THE RIGHT LIQUORS at the RIGHT PRICES

THIS WEEK'S SPECIAL!
2 YEAR "POM" BRAND STRAIGHT BOURBON 90 PROOF QT. 88¢

Valentine California WINES ALL TYPES 33¢ FIFTH
4 YR. OLD Gibson Straight Bourbon 93¢ PINT

4-YEAR BONDED BOURBON "JOHN HAWKINS" . . FIFTH 1.05
DISTILLED FROM GRAIN DRY GIN "COL. TYSON" FIFTH 69¢
3-YEAR KENTUCKY BOURBON "FORT ANCIENT" . . QUART 1.05
100% IMPORTED SCOTCH "BULLOCH & LADE" FIFTH 2.09
CALIFORNIA GRAPE BRANDY "COL. TYSON" FIFTH 99¢

L.W. Harper 4 YR. BONDED KENTUCKY Bourbon 1.49 PINT
Seagram's 5 CROWN BLENDED Whiskey 1.15 PINT
Fleischmann Distilled DRY GIN 90 Proof 1.35 FIFTH
CASCADE a Blend of Straight Whiskies 1.19 PINT

TEN HIGH Straight Bourbon 89¢ PINT
Old Schenley Bonded Bourbon Whiskey 1.25 PINT
Kessler's Private Blend Whiskey 95¢ PINT
Golden Wedding Bourbon Whiskey 1.15 PINT

Walgreen
YOU'RE ALWAYS WELCOME AT WALGREEN'S DRUG STORES

ON SALE SATURDAY! at Chicago, Lake Forest, Elmhurst, Downers Grove, Aurora, Waukegan, Joliet and Cook County Stores. Right Reserved to Limit Quantities.

PABST BEER
In Carryout Pkg. of 6 Tins, 75c
12 12-oz. Tins 1.29 (2 Carryout Pkgs.)

ELEVEN PLEAD INNOCENT OF TRUST CHARGES

Named in Investigation of Plumbing Industry.

Cleveland, O., April 5 (AP).—Eleven persons and associations pleaded innocent today to a federal indictment charging 102 defendants—plumbing manufacturers, jobbers, and unions—conspired on a nation-wide basis to restrain trade in violation of anti-trust laws.

The eight individual defendants who pleaded innocent were:

H. S. Blank, Dayton, O., president of the National Association of Master Plumbers; Ernst L. Flentje, Washington, executive secretary of the national association; Herman W. Eckhardt, secretary of the Cleveland Plumbing Contractors' association; three former presidents of the national association, H. M. Porter, Minneapolis; L. J. Kruse, Oakland, Cal., and G. H. Werner, Orange, N. J.; Bernard E. McGrath, Detroit, former executive secretary of the Detroit Association of Master Plumbers, and U. I. Bott, Canton, O., secretary of the Canton Master Plumbers' association.

Innocent pleas were entered by three others on behalf of the Detroit, Canton, and Cleveland associations.

NO PROSECUTION FOR SIX

Mentioned in dispatches reporting the indictments for alleged efforts to restrain trade in the plumbing industry, returned last week by a federal grand jury in Cleveland, were six Chicago organizations. These six, however, were not made subject to prosecution for their part in the alleged conspiracy.

These organizations were Weil-McLain company, Chicago Credit bureau, Hallenscheid & McDonald, Imperial Brass company, Revere Copper and Brass, Inc., and John Wood Manufacturing company. The original dispatches from Cleveland did not make clear that these organizations were not subject to prosecution.

NEW YORK BOND TRANSACTIONS

BOND AVERAGES

[Compiled by the Associated Press.]

	20 rails.	10 indust.	10 util.	10 fgn.
Net change..	+0.5	+0.1	....	....
Friday	59.7	102.7	97.2	53.4
Prev. day...	59.2	102.6	97.2	53.4
Month ago...	57.2	102.2	96.6	52.0
Year ago....	55.7	98.6	92.6	59.3
1940 high...	59.9	102.7	97.2	53.5
1940 low....	56.6	101.9	96.1	49.9
1939 high...	64.9	102.0	97.5	64.0
1939 low....	53.4	95.8	90.4	41.7

10 LOW YIELD BONDS.

Friday	113.0	Previous day...	112.9
Month ago......	111.8	Year ago........	110.8
1940 high......	113.0	1940 low........	111.5
1939 high......	112.6	1939 low........	103.6

DOMESTIC.

Sales, thous.	Issue	High.	Low.	Close.	Net chge.
13	Alleghany cv5s'44	82	81⅝	81⅝+	⅛
4	do cv 5s '49	74	73½	74 —	¼
37	‡do 5s '50 st ...	45	43½	44½+	½
11	Allegh Val 4s'42.	106	105⅞	105⅞	....
2	AlliedStrs 4½s'51	98	98	98 +	¼
48	AllisChal cv4s'52.	109	108⅝	109	....
27	Am&FP 5s 2030	68	67½	67⅞+	⅝
5	AmIGCh 5½s'49.	104½	104	104 —	½
3	Am Int 5½s'49..	105	104⅝	105 —	¼
49	Am T&T 5½s'43.	107*	107†	107†	—3-32

[*Represents 25-32ds. †Represents 23-32ds.]

Sales, thous.	Issue	High.	Low.	Close.	Net chge.
22	do 3¼s '66	109⅝	109⅝	109⅝+	⅛
21	do 3¼s '61	110	109⅝	109⅝	....
11	AnacoCop 4½s'50.	102⅝	102⅜	102⅜	....
2	‡AngCNit deb '67	38½	38½	38½—	⅝
8	Arm Del 4s '57..	103	102⅞	103 +	⅛
8	do 4s '55	103¾	102⅝	103¾+	⅛
15	A T & S F 4s'95.	106	105⅝	105⅝	....
10	do 4s 1905-'55 ..	97	97	97 +	2½
17	do 4½s '48	105	104⅝	104⅞—	⅛
9	do 4½s '62 C-A..	108½	108½	108½+	⅛
9	ACLine 1st 4s'52	71¼	70⅝	71 +	⅝
7	do clt 4s '52	69	68	69 +	2¼
26	do 4½s '64	57⅞	57	57⅝+	1¼
7	do 5s '45	73½	73¼	73½+	⅝
3	AtlGu&WI 5s'59.	70	70	70	....
1	†§AubA cv4⅝s'39	60½	60½	60½+	½
15	B&O1st Mtg '48st	69½	69⅝	69½+	½
29	do '95 A st.......	28	27⅞	27⅞—	¼
41	do '95 C st.......	31½	31¼	31½+	⅝
27	do 2000 D st.....	27⅞	27⅝	27⅞+	¼
12	do '96 F st.......	27⅞	27⅞	27⅞—	¼
78	do cv '60 st......	15¼	15	15¼+	¼
60	do 1st 4s '48 ...	69⅝	69	69⅝+	⅝
9	B&OPLE&WV 4s '51 st..........	59	58	59 —	½
5	B&OSW 4s '50 st	48¼	48	48 +	⅛
5	B&OTC 4s '59...	55⅝	55⅝	55⅝+	¼
8	Bang&A cv4s'51st	59⅞	59	59⅞+	1⅛
13	BellTPa 5s'48 B.	116⅛	116	116 —	¼
1	Beth Stl 4¼s '60.	105¶	105¶	105¶	....

[105¶ represents 105 29-32ds.]

Sales, thous.	Issue	High.	Low.	Close.	Net chge.
29	do 3½s '52	110⅝	110	110⅝+	1
13	do 3¼s '59	104¼	104	104¼+	⅝
1	Boston&Me 5s'67	49	48½	48½—	⅝
7	do 5s '67 st......	46⅝	46⅝	46⅝—	1¼
18	do 5s '55	49	48½	48½—	⅛
4	BklCitRR 5s'41ct	79¼	79¼	79¼—	¼
1	BklyEdis 3¼s'66.	109⅝	109⅝	109⅝	....
3	BklManT 4½s'66.	102	102	102	....
48	do 4½s '66 ct....	91⅝	91	91 —	½
1	BQC&SB cn5s'41ct	48	48	48 —	¼
7	BklUE 1st5s'50ct	91⅝	91⅝	91⅝+	¼
10	BklyUGas 5s '45.	113⅛	112⅞	112⅞—	⅛
43	do 5s '50	97⅝	97⅝	97⅝+	¼
6	do 5s '57B	107⅛	107	107⅛+	⅛
15	BufGEl 4½s '81.	110⅝	110⅝	110⅝	....
23	B R & P '57 st.	39⅝	39	39⅝+	⅝
1	§†BurCR&N5s '34	6	6	6 —	⅛
1	†do 5s '34 ct....	5⅝	5⅝	5⅝	....
15	BushTerm 5s '55.	43	42½	42⅝+	⅝
3	BushTBldg 5s '60	58	58	58	....
5	CanNat 5s '69Jly.	103⅝	103⅝	103⅝	....
1	do 5s '69 Jly reg.	103⅝	103⅝	103⅝	....
15	do 5s '69 Oct....	104	103⅝	103⅝—	⅛
20	do 4⅜s '55.......	102½	102	102	....
12	do 4½s '51.......	100⅝	100	100 —	⅝
1	do 4½s '57.......	100⅝	100⅝	100⅝	....
5	CanNor 6½s '46.	112⅝	112⅝	112⅝+	⅝
2	do 6½s '46 reg..	112	112	112	....
10	Can Pac 5s '54...	83¼	83¼	83¼	....
3	do 4½s '46......	88½	88¼	88½+	¼
3	do 4½s '60.......	77⅝	77⅝	77⅝	....
9	do 4s perp.......	69⅞	69⅝	69⅞+	⅝
3	CaroC&O 6s '52..	108½	108	108 —	1
2	Carth&Ad 4s '81	45⅝	45⅝	45⅝—	4⅝
2	Celotex4½s '47ww	88	88	88 +	¼
1	Cen Fdry 6s '41.	95½	95½	95½+	½
5	†CenGa 5½s '59..	2⅞	2⅞	2⅞	....
1	†do cn 5s '45....	7	7	7	....
2	†CenNEng 4s '61	51	51	51 —	¼
11	Cen Pac 5s '60..	49	48½	48½—	1
1	do 1st 4s '49......	69¼	69¼	69¼+	¼
16	†CenRRNJ 5s '87	19¼	19	19¼+	¼
7	†do 4s '87.......	16½	16⅜	16½+	⅛
14	Certaintd 5½s '48	80⅞	80½	80⅞+	⅛
11	C&O 3½s '96D..	99½	99⅝	99½+	⅛
2	do rfg 3½s '96E.	99½	99½	99½+	⅛
108	do rfg 3½s '63F.	105¼	105¼	105¼+	⅛
20	†C & A 3s '49...	14⅛	14⅛	14⅛—	⅝
6	CB&Q rfg5s '71A	89⅝	89	89⅛	....
11	do 4½s '77.......	83	82⅞	83 +	1
6	do gen 4s '58.....	92½	92¼	92¼	....
15	do 4s Ill '49.....	100	99⅞	100 +	⅛
15	do 3½s Ill '49.....	97⅛	96⅞	97⅛+	⅝
37	†C & E I 5s '51.	17⅞	17⅝	17⅞	....
13	†do 5s '51 ct.....	17½	17½	17⅛—	⅛
148	†ChicGtW 4s '59	30½	29½	30⅝+	⅝
9	†Chi I&L 5s '66.	9½	9½	9½	....
7	†do 4s '47.......	18⅞	18⅞	18⅞+	1
77	†CMSP&P 5s '75	7⅝	7	7 —	⅛
106	†do aj 5s 2000..	2½	2	2½+	⅛
1	†do 4½s '89C....	29½	29½	29½—	⅝
23	†do 4½s '89E....	29⅞	29¾	29⅞—	⅛
12	†do gen 4s '89..	28⅞	28⅞	28½+	⅛
28	†§C&NW 6½s '36	20	19½	20 +	½
31	†do rfg 5s 2037..	11⅞	11	11 —	½
9	†do gm 5s '87....	19	19	19	....
27	†do cv 4¾s '49..	2⅞	2⅝	2⅞+	⅛
21	†do 4½s 2037...	11⅛	11⅛	11⅛	....
23	†do 4½s 2037C.	11⅛	11⅛	11⅛—	¼
5	†Cc 4s '87.......	17⅛	17⅛	17⅛—	1
21	†do 3½s '87......	17⅞	17¼	17¼+	¼
32	†‡CRIP 4½s '52A	8⅝	8⅝	8⅝+	⅛
1	†do cv 4½s '60...	2	2	2 +	⅛
1	†do 4s '88........	18	17⅞	18 —	1¼
10	†§CRI&P rf 4s'34	8⅝	7⅝	8 —	⅝
9	†do rfg 4s '34 ct	7⅝	7	7 —	⅛
1	ChUnSta 3½s '51.	106½	106½	106½	....
6	Ch&WInd 4½s'62.	94⅝	94⅝	94⅝+	¼
3	do 4s '52........	94	94	94	....
14	CinUnTm 3⅜s'69.	111¼	111¼	111¼+	¼
42	CCC&StL 4½s '77	53	52	52 —	⅞
11	do gen 4s '93....	66	66	66 +	2⅝
11	ClevElIll 3⅜s'65.	107⅝	107⅝	107⅝—	⅞
3	ClevShL 4½s '61	75½	75	75½	....
5	ClevUTm 5½s'72	88½	87⅞	88½+	⅝
7	do 5s '73........	79	78⅝	78½+	½
15	do 4½s '77 C.....	70½	70¼	70½+	⅛
2	Col F&I 5s'43.	105	105	105	....
2	‡do 5s '70........	70	70	70	....
6	Col&So 4½s '80..	29¼	28½	28½—	1
19	ColG 5s'52 May..	105⅛	104⅝	104⅝—	⅝
36	do 5s 1961......	105	104¾	104⅝—	¼
74	ComE cv 3½s'58.	130	129⅞	129⅞	....
1	Con&Pas R 4s'43	89	89	89	....
4	Con Edis 3¼s'46.	107	107	107 —	½
13	do 3½s '48......	108¼	108	108¼+	⅛
6	do 3½s '58......	109¼	109¼	109¼+	¼
3	do 3½s '56......	106½	106½	106⅛—	⅝
11	ConOil cv3½s'51.	105⅝	105½	105½—	⅛
1	†Con Rys 4s '54.	18¼	18¼	18¼+	1
2	†do 4s '56......	18¼	18¼	18¼	....
10	Cons P 3½s '70.	110½	110	110	....
11	do 1st 3¼s '69..	108⅝	108½	108⅝+	⅛
1	do 3¼s '66......	108⅝	108⅝	108⅝	....
1	Cont Cor 6s'46..	102½	102½	102½	....
2	do 5s '43.......	101½	101½	101½—	⅛
4	Contin O 2¾s'48.	108½	108½	108½+	¼
5	Crane Co 3½s'51.	105⅝	105⅝	105⅝+	⅛
6	Crown C 4½s '48.	104⅝	104½	104⅝+	¼
10	Crucible 34½s'48.	104⅞	104⅝	104⅝—	¼
6	CubaNR 5½s'42.	30½	30¼	30½+	½
3	CubaRR 7½s '46.	44⅝	44⅝	44⅝+	⅝
5	do 5s '52.......	39⅞	39⅞	39⅞	....
80	Del&H rfg 4s'43	60⅝	59⅝	60¼+	⅝
5	†§D&RG 4s '36	10⅝	10⅝	10⅝—	¼
7	†D&RGW 5s '55..	3	3	3	....
3	†do 5s '55 Asd..	2⅝	2⅝	2⅝+	⅛
5	†do 5s '78.......	7	6⅞	7	....
4	Det Ed 4s '65....	111	110⅝	110⅝	....
6	do 3½s '66......	111⅞	111⅞	111⅞	....
1	DulM&I 3½s '62.	108	108	108	....
28	†§DulSS&A 5s'37.	20	17¼	20 +	3
9	Duq L 3½s '65.	107½	107½	107½—	⅛
1	ETV&G cn 5s'56	93½	93½	93½+	1
2	ElAuL cv 4s'52.	109½	109½	109½	....
72	†Erie rfg 5s '67	17⅝	16⅞	17 +	⅛
159	†Erie rfg 5s '75	17¼	16⅞	16⅞—	⅛
75	†do gen ln 4s '96	27⅞	27¼	27⅝+	⅝
24	†do cv 4s '53A..	25	24	25 +	1⅜
15	†do cv 4s '53B...	24	23⅝	24 +	⅛
3	do cv 4s '53D....	23½	23½	23½+	1
3	Erie&Jer 6s '55..	58	57⅞	58 +	⅛
15	†Erie Gen 6s '57	61¼	61	61¼+	1¼
4	Fairb Mor 4s'56.	107⅞	107⅝	107⅝—	⅛
3	FirestT-R3½s'48.	106⅛	106⅝	106⅝+	⅛
16	†Fla E Cst 5s '74	6⅝	6⅝	6⅝—	⅛
5	Gen Cab 5½s '47.	104⅛	104	104⅛+	⅛
3	GenMAc 3¼s '51.	104⅝	104⅝	104⅝—	⅝
15	GenStlCast 5½s'49	70⅞	70⅝	70⅝—	¼
10	Goodrich 4¼s'56.	105½	105¼	105½+	⅝
10	GtNorRy 5½s '52	99⅝	99½	99⅝	....
3	do 5s '73........	93½	93½	93½	....
19	do 4½s '77E.....	86⅞	86⅝	86⅝—	⅛
3	do 1st 4¼s '61...	107½	107½	107½—	½
52	do 4s '46G.......	103⅝	102⅝	103⅝+	⅝
25	do 4s '46H.......	94½	94	94¼—	¼
15	do 3⅝s '67.......	78⅝	77⅞	78½—	¼
5	GulfStStl 4½s'61.	100⅝	100½	100½—	¼
15	HouOilTex4¼s'54.	100	99⅞	100	....
31	Hud Coal 5s '62A	33	32¼	33	....
7	Hud&M rfg 5s'57	48¼	48	48 —	¼
10	‡do inc 5s '57...	14¼	14	14¼	....
7	Ill Cen 4s' 52...	47¼	46⅝	47 +	¼
15	do 4s '53.........	44⅞	44½	44½—	½
13	do rfg 4s '55.....	50	49⅞	50 +	⅝
24	do 4⅜s '66.......	45⅝	44⅝	44⅝—	⅝
5	do 5s '55.........	55⅝	55¼	55¼+	¼
1	do Litch 3s '51..	65	65	65 +	2
6	IC-CSL-NO5s'63A	50	49⅞	49⅞+	⅛
19	do 4½s '63.......	46¼	46	46⅛+	⅝
5	Ind Ray 4½s'48.	105½	105¼	105¼—	⅝
3	†InterbRTr7s'32ct	74⅛	74	74 —	⅛
70	†§do 6s '32....	38	36	37½+	1⅛
7	†do rfg 5s '66ct	77⅛	77⅛	77⅛—	¼
6	Interl Ir cv 4s'47	88	87¼	88 +	¼
4	†IntGtNr 1st6s'52	14⅝	14	14 —	½
8	IntHyd-El cv6s'44	71¼	70⅝	71¼+	1¼
32	IntMerMar 6s '41	70½	69⅞	69⅞—	⅝
10	Int Paper 5s '47.	102¼	102¼	102¼+	¼
3	IntRysCAm 5s'72	93½	93½	93½—	½
15	IntT&T 4½s '52	42½	42⅛	42⅛+	⅛
9	do 5s '55.........	46¼	45⅞	46¼+	¼
5	Jon&LgnSt 4¼s'61	94½	94½	94½	....
12	†§KCFtS&M 4s'36	39⅛	39	39 —	⅝
4	†do 4s '36 ct....	38½	38¼	38¼—	⅝
20	KCSouth 5s '50..	67⅞	66⅝	67⅞+	1
4	do 3s '50........	66	66	66 +	½
10	KingsCoEl 4s'49ct	91	91	91	....
1	KingsCLt 6½s'54.	108¼	108¼	108¼+	¼
9	Kop Co 4s '51.	105	104½	104½	....
3	Lac Gas 6s '42A	42½	42½	42½+	1
2	do 5½s '53......	49¼	49	49¼+	⅝
4	do 5½s '60D.....	49¼	48⅞	49¼+	1¼
1	do 5s '42.......	83½	83½	83½—	½
1	‡LautaNit inc '75	38⅝	38⅝	38⅝	....
1	Leh&NY 4s '45..	33	33	33 +	1
2	LehC&N 4½s'54A	53⅝	53⅝	53⅝—	¼
2	LehC&N 4½s'54C	53½	53½	53½	....
2	‡LehVCoal 5s'44st	38	37⅝	37⅝+	¼
4	‡do 5s '74 st....	24	24	24 —	1
5	LehVHTrm 5s'54	42¼	52¼	52¼	....
4	†LehV 5s2003asd	17	16½	16½—	½
4	†do 4½s 2003 asd	15⅝	15⅛	15⅛	....
2	do 4½s 2003 as rg	13⅛	13⅛	13⅛	....
4	†do 4s 2003......	15½	15½	15½	....
18	†do 4s 2003 asd	15½	15	15 +	⅛
2	do 4s 2003asd rg	13½	13	13	....
3	Lig&M 7s '44....	126½	126	126 +	½
2	do 5s '51........	130⅝	130⅝	130⅝	....
16	LiquidCar 4s'47.	108¼	108¼	108¼—	1¼
9	Loews 3½s '46.	104⅝	104⅝	104⅝	....
5	LonSGas 3½s'53.	109½	109¼	109½+	¼
9	LongIsl rf 4s'49	92⅝	92	92⅝+	¼
1	do rfg 4s '49 st	92¼	92¼	92¼+	¼
1	Lorillard C 7s'44.	125	125	125	....
2	do 5s '51.......	128¼	128	128¼+	⅛
19	Lou&Ark 5s'69...	86⅝	86⅝	86⅝+	⅝
14	Lou&N 5s 2003B	99¼	99	99¼+	⅛
4	do 4½s 2003.....	92½	92½	92½—	½
1	do Pad&M 4s'46.	104⅛	104⅛	104⅛—	⅝
1	do 3s '80 St L..	80⅝	80⅝	80⅝+	⅝
5	ManatiSug 4s '57	41⅝	41	41⅝+	⅝
15	†ManhRy4s'90 ct	82½	82½	82½—	½
5	†do 2d 4s 2013..	48	48	48 +	1½
7	†§MktSt Ry 7s'40	65	61	61 —	9
5	†do 7s '40 rct..	65	65	65 —	5
14	†McKessR 5½s'50	99	98⅝	99 —	¼
10	Met Ed 4½s '68.	111⅝	111¼	111¼—	⅛
4	MichCGas 4s'63.	104⅛	104	104 +	⅝
10	†MidldRNJ 5s'40	28½	28½	28½—	⅝
10	†MilSpaNW 4s'47	16¼	16¼	16¼+	½
5	†MSP&SSM 6s'46	2	2	2	....
1	†MSP-SSM 5½s'49	1⅝	1⅝	1⅝—	¼
1	‡§do gtd 5s '38.	6¾	6¾	6¾—	¼
8	‡§do con 4s '38.	7	6⅞	6⅞	....
20	†Mo-Ill 5s'59....	70	69⅝	69⅝—	3⅜
44	M-K-Tex 5s'62A..	17½	17⅛	17⅛+	⅛
15	†do aj 5s '67....	7	6¾	6⅞—	⅛
5	do 4½s '78.......	15½	15½	15½+	¼
3	do 1st 4s '90....	31⅜	31	31	....
21	do 4s '62B.......	15⅛	15	15⅛+	⅛
10	†MoPac cv5½s'49	1⅝	1⅝	1⅝	....
19	†do 5s '65A......	21⅝	21½	21⅝—	⅛
112	†do 5s '77F......	21¾	21½	21⅝	....
10	†do 5s '77F ct..	21¼	21¼	21¼—	¼
9	†do 5s '78G.....	21⅞	21½	21½—	¼
18	†do 5s '80H.....	21¾	21½	21⅝	....
18	†do 5s '81I.....	21⅝	21½	21⅝—	⅛
43	†do gen 4s '75..	3	2⅞	3 +	⅛
42	†Mb&OMntg 5s'47	25½	25	25½+	½
36	†§Mb&Oh 5s'38..	41	40⅞	41 +	⅝
16	do 5s '38 ct......	40½	40⅝	40⅝	....
15	†do 4½s '77......	33½	33¼	33¼—	¼
27	do 4½s '77 ct....	33	33	33 —	¼
1	Mhwk&Mal 4s'91	54	54	54 —	1
15	MWPPbSv 6s '65.	112	111¾	111⅞+	¾
35	Mont Pw 3⅜s'66..	101⅝	101⅛	101¼	....
2	Mor&Essex 5s'55.	38⅛	38	38	....
19	do 4½s '55.......	33⅞	33	33¼	....
12	do 3½s 2000.....	44	43⅝	43⅝	....
5	MtulFuelG 5s'47.	117⅝	117⅝	117⅝—	¼
4	Nassau El 4s '51.	96	95	96 +	3
16	do 4s '51 ct......	54⅝	54⅝	54⅝—	½
20	NtDry 3⅝s'51ww.	107⅞	107⅝	107⅞+	¼
5	NatDistill 3½s'49.	105⅝	105⅝	105⅝	....
8	Nat Sply 3⅝s'54.	104⅛	104	104 —	½
6	NatlSteel 3s '65..	103	103	103	....
2	NwEngT&T 5s'52.	127½	127½	127½	....
1	N O PuSv 5s'52A.	105	105	105 +	½
2	do 5s '55B.......	105½	105½	105½	....
1	N Orl Term 4s '53	69	69	69	....
4	†NOTx&M 5½s'54	39	39	39 —	1
3	†do 5½s '54 ct..	37	37	37 +	2
10	†do 5sB '54 ct...	37½	37½	37½+	2½
4	NY&Putnm 4s'93	48⅝	47½	48⅝+	2⅝
2	NY-QE-P 3½s'65.	109½	109½	100½+	¼
42	NYC rfg 5s 2013.	61⅛	60½	60½—	⅝
104	do 4½s 2013A....	54⅞	54½	54½—	⅛
20	do cn 4s '98......	62⅞	62	62½+	1⅜
50	do 3¾s '46.......	79½	78⅞	79 +	⅛
34	do cv 3¼s '52....	61	60¼	60¼—	½
14	NYC&HR 4s' 42.	94½	94⅜	94½+	⅝
4	do 3½s '97.......	78	77½	78 +	1
7	NYCMiCn 3½s'98	59	58⅝	58⅝+	⅝
6	NYC&StL 6s '41.	84½	84½	84½	....
11	do 5½s '74A.....	67⅞	67	67½+	½
49	do 4½s '78.......	59	58½	58½—	¾
6	do 4s '46........	83	83	83	....
5	do 3½s '47.......	84½	84¼	84¼—	½
2	NYDock cv 5s'47	51	51	51	....
2	NYDockCo 4s'51.	53½	53½	53½+	⅞
1	N Y Edis 3¼s '65.	110	110	110	....
46	†NYNH-Hc 6s'48	24	23⅝	24	....
35	†do 4½s '67	22¼	22⅛	22¼	....
2	†do 4s '47	20	20	20 +	2
9	†do 4s '56	20	19½	20 +	½
21	†4s '57	5½	5⅜	5⅜	....
8	†do 3½s '47	19¼	19	19¼+	½
8	†do 3½s '54	19¼	19	19¼—	½
1	†do cv 3½s '56.	19	19	19 —	⅝
13	†NYO-Wrf 4s'92	7¼	6⅞	7¼+	¼
18	NYSteam 4½s'63.	106⅝	106½	106⅝+	¼
15	§†NYS-Wrf 5s'37	28½	28¼	28½+	¼
3	NY Tel 3¼s'67..	111½	111½	111½+	⅛
5	NYTrapR 6s'46st	90⅝	90⅝	90⅝+	⅛
7	§†NYW-B 4½s'46	5	4⅞	4⅞—	⅛
8	NiagShcv 5½s'50.	103⅝	103½	103½	....
12	†NorfS 5s'61ct..	15½	14½	15½+	¼
94	§†do 5s '61A...	16	15	15⅝+	⅝
6	NorAmCo 4s'59..	107¼	107¼	107¼+	⅛
6	do 3⅜s '54......	106	106	106 —	¼
1	do 3½s '49	107½	107½	107½+	¼
98	Nor Pac 6s 2047	58⅞	58¼	58⅛	....
10	do 5s 2047 C..	50	50	50 +	⅛
8	do 5s 2047 D....	50½	50	50½+	⅝
2	do 4½s 2047 ..	46½	46	46 —	⅛
34	do 4s '97	67⅞	67	67¼—	⅛
15	do 3s 2047	42½	42	42½+	½
1	do 3s 2047 reg..	39	39	39	....
26	NorStaP 3½s'67..	109⅝	109⅝	109⅝+	¼
3	Ohio Ed 4s '67..	109⅝	109⅝	109⅝—	¼
5	do 4s '65	107⅞	107⅞	107⅞+	¼
2	do 3⅝s '72	108⅝	108⅝	108⅝	....
11	OklaG&E 3⅜s'66.	109⅝	109⅝	109⅝	....
2	OntPwNF 5s'43.	105	104⅞	105 +	¼
16	Or-WRR-N 4s'61.	107½	107	107½+	⅝
12	Otis St 4½s'62A	75¼	75	75¼+	¼
1	PacifCstlst 5s'46	60⅝	60⅝	60⅝+	1⅝
2	PacG-El 3½s'66..	109⅝	109⅝	109⅝—	⅛
6	do 3⅝s '61......	111⅝	111⅝	111⅝—	⅛
8	do 4s '64	113	112⅝	113	....
3	§†PacM1st 4s'38	79⅛	78	79⅛+	1⅝
1	do 3⅜s '66C.....	111⅛	111⅛	111⅛+	⅛
1	Pan EPL 4s '52.	104⅝	104⅝	104⅝	....
13	ParaBwy 3s'55ct	51⅛	51	51⅛+	1
67	ParaP cv 3¼s'47	89	89	89	....
2	ParmeleeT 6s'44.	46⅞	45	45 —	1
1	Penn-Dix 6s'41A	96⅞	96⅞	96⅞+	½
37	PennO-Dt 4½s'77.	100	99⅞	100	....
2	PenP-Lt 4½s'74.	108⅛	108⅛	108⅛+	⅛
1	do 3½s '69	108⅛	108⅞	108⅞—	⅛
17	PenRRgn 5s'68.	109	108⅞	109 +	¼
7	do cn 4½s '60...	120⅛	120	120⅛+	1
20	do 4½s '65	103	102⅞	103 +	¼
17	do 4½s deb '70.	89⅞	89⅛	89⅞+	⅛
6	do gen 4¼s '81..	99⅛	98⅞	98⅞+	⅝
9	do 4½s '84E	98	97⅛	98 +	½
3	do 4s '48	114¼	114¼	114¼	....
3	do 3¼s '70	91	91	91	....
10	do 3¼s '52	86⅞	86⅞	86⅞+	½
6	PeoGL-CCh 6s'43.	113⅞	113⅞	113⅞	....
20	do 5s '47........	117¼	117¼	117¼	....
6	‡Peo&E inc 4s'90	8¼	8¼	8¼	....
8	PereMarq 5s '56.	68	66⅞	68 +	2⅝
1	do 4½s '80	60	60	60	....
1	Phelps-D 3½s '52.	109¼	109¼	109¼+	⅛
1	PhilB&W 4s '43.	110⅛	110⅛	110⅛	....
1	do 4½s '77 C	110	110	110 +	½
12	PhilaCo 5s '67 ..	105⅞	105⅞	105⅞+	⅛
1	PhilElec 3¼s '67.	111⅛	111⅛	111⅛	....
17	†PhRC&I cv6s'49	3⅞	3¼	3⅞+	⅛
6	†do 5s '73	12⅛	12⅛	12⅛—	⅛
3	PhillipsPet 3s'48.	110	110	110	....
55	PCC&StL 4¼s '77	99	99	99 +	¼
1	Pit&WV 4½s'59B	45	45	45 +	1
1	do 4½s '60 C ...	45¼	45¼	45¼—	⅝
27	PortlGE 4½s '60	74⅞	74⅛	74⅞	....
41	†PoRiATo 6s'42st	83⅛	81⅞	83⅛+	1⅜
74	†do 6s '42 unst..	83⅛	81⅞	83 +	1⅝
55	§†PostlT&C 5s'53	24⅛	24⅛	24⅛	....
3	PotoElP 3¼s '66.	110⅛	110⅛	110⅛—	⅛
3	PurityBak 5s '48.	104⅛	104⅛	104⅛	....
9	Readg 4½s '97 A	70⅛	70	70⅛+	¼
10	do 4½s '97 B ..	70	70	70	....
4	Rdg-JerCen 4s '51	58	57⅞	58 —	1
9	Rem-R 4¼s'56ww.	101⅛	101	101 —	½
5	do 4¼s '56 xw..	100⅛	100⅛	100⅛	....
94	Repub St 4½s'61	98	97⅞	98 +	¼
157	do 4½s '56	98⅛	98	98⅛+	⅛
1	RevreC&B 4¼s'56.	102⅛	102⅛	102⅛+	½
1	RichfdOil 4s '52.	106⅛	106⅛	106⅛+	⅛
8	§†RioGW 1st4s'39	34⅝	34	34⅝+	⅛
6	†do clt 4s '49 ..	12⅛	12	12⅛+	⅛
1	RochG&E 3¼s'69.	109⅝	109⅝	109⅝—	⅛
1	§†RIAr&L 4½s'34	9	9	9	....
7	†Rutld 1st4¼s'41	8⅛	8⅛	8⅛+	⅛
20	§†SLIMS 4sRG'33	66	65⅛	65⅛—	⅛
1	†StLP&NW 5s'48	25⅛	25⅛	25⅛—	⅛
41	†StL-SF 5s '50 B	16	15⅛	16 +	⅛
6	†do 5s B '50 ct..	15	14⅝	15 +	⅛
252	†do 4½s '78	14⅛	13⅞	13⅞	....
41	†do 4½s '78 ct st	13⅝	13⅛	13⅝+	¼
41	†do 4s '50 A ...	14⅝	14⅛	14⅛	....
14	†do 4s '50 A ct..	14⅛	14	14	....
30	§†StL-SW 5s '52	21⅝	20⅞	21⅝+	⅝
11	†do rfg 5s '90 ..	12⅛	12⅛	12⅛—	⅛
11	†do 2d 4s '89 ..	37	37	37 +	2
1	†StPEGarT 4½'47	5⅝	5⅝	5⅝	....
3	StPaulUnD 5s'72.	116⅛	116⅝	116⅛+	⅛
14	SA&APass 4s '43	65	64	64 —	⅛
5	SanDieG&E 4s'65.	109⅛	109⅛	109⅛—	⅛
5	Schulco 6½s '46 ..	33	30⅝	33 +	3⅜
28	†do 6½s '46A st	33	29	33 +	3⅜
11	†do 6½s '46 B st	46	43	46 +	3¼
17	†SeaAL cn 6s '45	6⅞	6⅞	6⅞—	⅛
2	†do 6s '45 ct..	5⅞	5½	5½—	⅛
4	†Sea-AF 6s'35st	2⅛	2⅛	2⅛—	⅛
156	Shell Un 2½s '54	97⅛	96⅞	97⅛+	⅝
3	Simmons cv4s'52.	102⅛	102⅛	102⅛	....
65	Soc-Vac 3s '64..	106⅛	105⅞	106⅛+	⅛
9	SoBellT&T 3s'79.	105⅞	105⅞	105⅞+	⅛
1	SoCalG 4½s '61.	107⅛	107⅛	107⅛	....
12	do 4s '65.........	109⅝	109⅝	109⅝+	⅛
5	SouKraft 4¼s '46	99⅞	99⅞	99⅞+	⅛
1	SoNatG 4½s '51..	106⅛	106⅛	106⅛+	⅛
9	Sou Pac 4½s '68	48	47⅛	47⅛—	⅛
50	do 4½s '81........	47	46⅛	46⅛	....
70	do 4½s '69........	46⅞	46⅛	46⅛—	⅛
51	do rfg 4s '55.....	61⅛	61⅞	61⅛+	⅛
6	do clt 4s '49.....	46⅞	46⅛	46⅛—	⅛
42	do 3¾s '46......	54	53⅞	54	....
35	do 4½s Ore '77..	49⅞	49⅛	49⅛	....
1	do SFTer 4s '50	74	74	74 +	⅛
12	South Ry 6½s '56	83	82⅛	82⅞—	⅛
7	do gen 6s '56....	78⅞	78	78	....
20	do cn 5s '94.....	89⅛	89⅛	89⅛+	⅛
38	do gen 4s '56....	60	59⅛	59⅛—	⅝
8	do 4s St L '51	69¼	69¼	69¼	....
1	SWBellTel3s '68.	108	108	108 —	¼
9	†SpokaneI 5s '55	21½	21	21¼	....
54	StdOilNJ 3s '61.	106⅝	106	106¼+	¼
2	do 2¾s '53......	106¼	106¼	106¼	....
35	Stude cv 6s '45.	110½	109	110 +	¼
28	Swift&Co 3¾s'50.	106	105⅝	106 +	⅛
18	TRRAStL 4s '53.	110⅝	110⅝	110⅝+	⅝
33	TexCorp3½s '51.	104½	103½	103½—	1½
58	do 3s '59........	106½	106	106½+	¼
1	T & P 5s '79C..	71	71	71	....
4	do 5s '80D......	71¼	71¼	71¼+	1
66	†ThirdA adj 5s'60	24	23½	23½—	¼
33	do 4s '60........	61⅝	61	61 —	⅝
10	TideWAO3½s '52.	106	106	106	....
5	T&OCen 3⅞s '60	87	87	87 +	1
1	UnElM 3⅜s '62.	107⅝	107⅝	107⅝	....
2	UnOilCal 6s '42.	111½	111½	111½—	½
444	do 3s '59........	103½	103	103½+	⅛
1	UnP1st 5s 2008.	116¼	116¼	116¼—	⅝
5	do 1st 4s '47....	114⅝	114¼	114¼	....
10	do 3½s '71......	97⅝	97⅝	97⅝+	½
3	do rfg 4s 2008..	108¼	108¼	108¼	....
2	do 3½s '70......	98	98	98 +	¼
5	UnC-WhSt 5s '52	76½	76	76½	....
48	Unit Drug 5s '53	89	88¼	88¼—	¼
32	U S Stl 3¼s '48.	105⅝	105½	105½—	¼
2	UnStkyds 4¼s '51	92	92	92 —	½
6	UtahL&T 5s '44.	103½	102¼	103¼—	⅝
13	Utah P&L 5s '44.	103½	102⅞	102⅞—	⅝
12	†§do 5½s '47....	96	95½	96 +	1
10	†§do 5s '59......	96	95	96 +	1
5	VaEl&P 3½s '68.	109⅝	109½	109½—	⅝
6	VaIr C&C 5s '49	51½	50½	51½+	1½
3	Va&SW cn 5s '58	62	62	62 —	¼
3	Va Ry 3⅜s '66.	109	108⅞	109	....
1	†Wab rfg 5½s'75	8⅝	8⅝	8⅝—	⅛
7	§†do 1st 5s '39..	47¼	47	47 —	¼
14	†§do 2d 5s '39...	19½	19¼	19½+	¼
15	†do 5s '80D.....	8½	8½	8½—	¼
6	†do 5s '76B.....	8½	8⅜	8⅜—	⅝
3	†do4½s '78C.....	8½	8⅜	8½	....
4	WalkerH 4¼s'45.	106	106	106 +	⅝
1	WarnBros 6s '48.	89⅞	89⅞	89⅞	....
1	†WarrenBr 6s '41	33	33	33 +	¼
13	WestSh 4s 2361..	49⅝	49	49⅝+	¼
1	do 4s 2361 reg.	47	47	47 +	½
2	WestVP&P 3s'54.	101	101	101	....
3	WestMd 5½s'77A	90½	90½	90½+	½
11	do 4s '52........	86	85¼	86 +	½
11	†WestPac1st5s'46	18¼	18	18¼	....
20	†do 5s '46 asd...	18⅝	18¼	18⅝+	⅝
35	West Un 5s '51..	68⅝	68	68⅝+	½
10	do 5s '60	68	67⅝	67⅝—	½
1	do 4½s '50......	67	67	67	....
134	WhlStl 4½s '66A.	101¼	100⅛	101¼+	⅝
15	Wil&Co cv3⅝c'47.	101¼	101	101¼	....
30	†Wis Cen 4s '49.	25	24	24½+	1
59	†§do4sS&D'36....	10⅝	9⅞	10⅝+	⅛
5	do 4s S&D '36 ct	9	9	9 +	½
4	WisElPw3½s '68.	109	109	109 —	¼
14	YngstS&T 4s'61..	105⅞	105¼	105⅝	....
4	do cv 4s '48..	108½	108	108	....

Friday, April 5, 1940.

Sales today, par value........	$9,503,500	Total sales 1940 to date.....	$445,757,950
Year ago........................	Closed	Total sales 1939 to date.....	496,416,625

UNITED STATES GOVERNMENT BONDS.

Sales in thous.	Issue—		High.	Low.	Close.	Net chge.	Closing— Bid.	Asked.	Yield.	Close yr. ago.
1	Treasury 3¼s,	1946-'44......	110.21	110.21	110.21+	.1	110.21	110.23	.54	......
6	Treasury 4s,	1954-'44......	115.4	115.4	115.4 —	.2	115.3	115.6	.70	......
9	Treasury 2½s,	1945..........	109.13	109.13	109.13+	.2	109.13	109.15	.79	......
5	Treasury 3⅜s,	1956-'46......	115.9	115.9	115.9 +	.1	115.9	115.12	1.07	......
5	Treasury 2⅞s,	1951-'48......	109.18	109.18	109.18—	.1	109.17	109.20	1.46	......
1	Treasury 2½s,	1953-'49......	106.28	106.28	106.28—	.5	106.29	106.30	1.72	......
8	Treasury 3s,	1955-'51......	111.27	111.23	111.27—	.1	111.25	111.28	1.84	......
2	Treasury 2¼s,	1953-'51......	104.22	104.22	104.22—	.1	104.18	104.21	1.81	......
2	Treasury 2⅞s,	1960-'55......	109.10	109.8	109.10	...	109.9	109.12	2.14	......
9	Treasury 2⅝s,	1959-'56......	108.8	108.4	108.8 —	.4	108.6	108.9	2.15	......
20	Treasury 2⅜s,	1965-'60......	107.27	107.25	107.27—	.4	107.27	107.29	2.27	......
10	Home Own Ln	2¼s, '44-'42..	104.18	104.18	104.18—	.2	104.18	104.19	.18	......
5	Home Own Ln	1½s, '47-'45..	102.12	102.12	102.12+	.1	102.11	102.12	1.02	......

UNITED STATES TREASURY NOTES.

[Quoted by C. F. Childs & Co.]

[Fractional parts of quotations are in 32ds of 1 point.]

Series and maturity—	Bid.	Asked.	Yield.	Series and maturity—	Bid.	Asked.	Yield.
B 1⅛s, June 15, '40....	100.8	......	......	C 1⅜s, Dec. 15, '42....	104.18	104.20	.03
C 1⅛s, Dec. 15, '40....	101.24	101.26	*25-32	A 1⅛s, June 15, '43....	102.30	103	.18
A 1⅝s, Mar. 15, '41....	102.2	102.4	*23-32	B 1⅛s, Dec. 15, '43....	103.4	103.6	.26
B 1⅜s, June 15, '41....	102.2	102.4	*16-32	B 1s, Mar. 15, '44....	102.7	102.9	.41
C 1¼s, Dec. 15, '41....	102.16	102.18	*29-64	A ¾s, June 15, '44....	101.6	101.8	.45
A 1⅜s, Mar. 15, '42....	103.14	103.16	*7-64	C 1s, Sept. 15, '44....	102.10	102.12	.46
B 2s, Sept. 15, '42....	104.27	104.29	*1-32	A ¾s, Mar. 15, '45....	100.29	100.31	.55

*Premium in excess of zero yield to maturity or first callable date.

UNITED STATES TREASURY STATEMENT.

[Chicago Tribune Press Service.]

WASHINGTON, D. C., April 5.—The following is a statement of the condition of the United States treasury on April 3, 1940:

Income to date this year....	$ 4,479,943,700	Public works agencies........	$ 1,599,369,000
Income to date last year....	4,430,510,000	Veterans' administration.....	421,623,700
		Deficit this year.............	2,768,901,000
Increase	$ 49,433,700	Deficit last year.............	2,488,551,600
Departmental, including relief.	$ 615,520,600		
Agriculture	1,153,925,800	Increase	$ 280,349,400
Navy	632,580,500	Public debt this year.........	$42,580,073,900
Army	666,179,300	Public debt last year.........	40,039,092,800
Interest on public debt......	659,508,200		
Loan agencies	10,310,600	Increase	$ 2,540,181,100
Security agencies	618,149,600		

FOREIGN.

Sales, thous.	Issue	High.	Low.	Close.	Net. chge.
3	AdriaticEl7s '52.	70	70	70 —	½
12	Argent4s'72 Feb..	85⅝	85¼	85½—	⅝
3	do 4s '72 Ap...	85½	85½	85½—	⅝
45	do 4½s '48......	96	95½	95⅝—	⅝
30	do 4½s '71.......	91½	90⅝	91⅛—	⅝
4	Australia 5s '55.	81	81	81 +	⅝
4	do 5s '57........	80½	80½	80½+	½
16	do 4½s '56......	74⅝	74¼	74⅝+	⅛
5	Belgium 6½s '49.	101⅞	101⅝	101⅝+	⅝
5	do 6s '55........	100½	100	100 —	¼
5	†BerlinCity 6s '58	12¼	12¼	12¼—	¼
1	†BerlCtyEl 6½s'51	17	17	17 +	¼
1	†do 6½s '59.....	16⅝	16⅝	16⅝+	⅝
6	†Brazil 8s '41..	21⅝	21⅛	21½	....
7	†do 6½s '27-57..	17⅛	16⅞	16⅞—	¼
5	†BrazCRE 7s '52.	17	17	17	....
7	Brisbane 5s '57..	69⅛	68⅞	69⅛+	1⅛
3	do 5s '58	70½	70	70½+	3
4	do 6s '50	85½	85	85½+	3⅝
4	BuenA4½s'Aug'76	63¼	63⅝	63⅝	....
17	Canada 5s '52...	104⅛	103⅝	103⅝—	⅝
10	do 4s '60	98⅛	97⅞	97⅞—	1
19	do 3¼s '61......	89½	89¼	89⅝+	⅝
1	do 3s '68	85	85	85 +	⅞
12	do 3s '67.......	86	85¼	85¼+	⅛
11	do 2½s '45......	94⅝	94⅝	94⅝	....
1	†ChileMB 6¾s'61	14	14	14	....
1	†do 6½s '57....	14	14	14 —	¼
2	†do 6½s'57 asd.	12⅝	12½	12⅝+	⅛
1	†do 6s '62 asd..	12⅝	12⅝	12⅝+	⅛
1	†do 6s '60......	15⅛	15⅛	15⅛+	⅛
54	†do 6s '60 asd.	14	13⅝	14 +	½
1	†do 6s '61Jan asd	13⅝	13⅝	13⅝+	⅛
3	†Chile6s'61Feb asd	13⅝	13⅝	13⅝	....
2	†do 6s '62 asd..	14	14	14 +	⅝
1	†do 6s '63.......	15⅛	15⅛	15⅛+	⅛
6	†Colomb6s'61 Oct	33	32⅝	33	....
3	Copenhag 4½s'53.	39	39	39 —	⅝
3	CordobaPv 7s'42.	85	84⅞	85 +	⅝
10	CostaRica 7s'51.	20⅝	20⅛	20⅝+	⅝
1	Cuba 5½s '53....	102⅛	102⅛	102⅛+	⅛
3	do5s [1914]	103⅛	103	103 +	⅛
42	do 4½s '77.......	62	61⅝	62 +	⅛
7	Denmark 6s '42.	63⅛	63	63 —	⅝
2	do 5½s '55......	54⅛	54⅛	54⅛+	⅛
6	do 4½s '62	43⅝	43	43 —	⅛
5	Dom 5½s '42	75	75	75	....
3	do 2d 5½s '69...	75	75	75	....
6	Gr Gv 5½s '65..	13	12¼	12¼	....
1	†Gd Hope 7s '45	22	22	22 +	⅝
1	GtConEP5p6½s'50	87⅝	87⅝	87⅝—	⅛
9	ItPubUtil7s'52....	50⅝	49⅝	49⅝—	1
16	Italy 7s '51	64⅝	64	64½—	1
5	Japan 6½s '54...	90	89⅝	90	....
7	do 5½s '65	64⅝	64⅝	64⅝+	¼
3	†MedellnM6½s'54	12½	12½	12½—	⅛
1	†Mex4s'04 asd54.	1⅛	1⅛	1⅛	....
14	Milan C 6½s '52	46⅝	46	46⅛—	1⅝
2	†Minas G 6½s'58	11⅛	11⅛	11⅛—	¼
1	†do 6½s '59.....	11⅛	11⅛	11⅛+	¼
1	†Montev 6s '59.	70	70	70 +	2½
23	N S Wales 5s'57	80½	79⅞	80½+	1½
21	do 5s '58.......	83½	83⅛	83½+	½
14	Norway 4½s '56.	81⅝	81⅛	81⅝+	⅛
12	do 4¼s '65.......	76	75⅞	76 +	⅝
15	do 4s '63.......	74¼	74	74¼+	1¼
6	Orient D 6s '53.	63⅛	63	63⅛+	¼
1	do 5½s '58......	57	57	57	....
2	Oslo City 4½s'55	74	74	74 +	½
3	†Panama 5s'63A	82	82	82 +	2
19	†do 5s'63A st asd	74	73	73	....
1	†Pernamb 7s'47.	9¼	9¼	9¼—	¼
3	†Peru 1st 6s '60	10	10	10	....
25	do 2d 6s '61....	10	10	10 —	⅛
4	Queensld 6s '47..	86	85⅝	86 +	½
2	†Rhine-M 7s '50	21	21	21	....
45	†Rio de J 6½s'53	10⅛	9⅝	9⅝—	¼
1	†Rio G do S7s'66	11	11	11 —	⅝
5	Rome 6½s '52...	58⅛	58⅛	58⅛+	½
2	Santa Fe P 4s'64	79⅛	79⅛	79⅛—	⅛
18	†Sao P St 7s'40.	37⅛	36⅝	37⅛+	⅛
2	†do 6s '68.......	10⅝	10⅛	10⅛—	⅞
5	Sydney 5½s '55..	75	73⅝	75 +	2
14	Tokyo C 5½s'61.	62¼	61⅝	61⅝+	¼
1	do 5s '52........	40	40	40	....
1	Tokyo El L 6s'53	65	65	65 +	¼
2	Ujig El P 7s '45	89⅛	88½	89⅛+	3½
14	Ur aj3⅜s4s4¼s'79	55	55	55 +	⅝
1	do 4s4¼s4½s'78F	55	55	55 +	1¼
2	†Warsaw C 7s'58	5⅛	5⅛	5⅛—	1⅛
8	Yokohama 6s '61	64	62⅝	62⅝—	1¼

xin—Ex interest. ct—Certificates. †Selling flat on account of default of principal or interest or both. ‡Selling flat for reasons other than default. §Matured bonds. Negotiability impaired pending investigation.

CHICAGO LIVE STOCK

Cooler weather stimulated buying of most classes of live stock and meats at the stockyards yesterday. Some cuts of fresh pork rose 50 cents a hundred pounds. The top for light loins reached $13.00, the highest for this cut since March 18.

This improved wholesale markets for pork brought buyers on the market with steady to strong bids for the small supply of hogs. A few less were slightly above the close of the preceding session, with the clearance the best for Friday in several weeks. Both the top and average for the day were unchanged at $5.15 and $4.90.

Another 10 to 20 cent advance in slaughter lambs brought top wool stock to $10.60. This price was only 5 cents under the highest level of the year.

The scant supply of steers and yearlings on the market brought strong to slightly higher rates.

[All prices are in dollars per 100 pounds].

Hogs.	
*Receipts, 11,000; Shipments, 800.	
Good to choice, 140@180 lbs...	$ 4.35@ 5.00
Good to choice, 190@210 lbs...	5.00@ 5.15
Good to choice, 220@250 lbs...	5.00@ 5.15
Good to choice, 260@325 lbs...	4.75@ 5.00
Good to choice, 350@400 lbs...	4.60@ 4.70
Light pack sows, 270@350 lbs.	4.30@ 4.55
Heavy pack sows, 350@550 lbs.	4.10@ 4.35
Pigs, common to best..........	3.00@ 4.15
Cattle.	
*Receipts, 500; Shipments, 200.	
Prime steers, 1,000@1,500.....	$11.25@12.00
Good to best, 700@1,000......	9.75@12.00
Poor to best, 700@1,500......	7.00@12.00
Low grade steers..............	6.25@ 7.00
Bulk of steers................	8.00@ 8.75
Cows, choice to prime.........	6.75@ 7.50
Cows, good to choice..........	6.50@ 6.75
Cows, fair to good............	5.85@ 6.50
Cows, common to fair..........	5.60@ 5.85
Canners and Cutters...........	3.65@ 5.50
Heifers, yearlings, fair to best.	7.50@10.15
Heifers, common to fair.......	6.25@ 7.50
Stockers and feeders..........	6.25@10.50
Calves, poor to best..........	5.00@ 9.50
Bulls, bologna, com to choice..	5.40@ 6.60
Bulls, beef and butchers, fair to best	6.00@ 7.00
Sheep.	
*Receipts, 11,000; Shipments, 1,500.	
Native lambs, fair to best....	$ 9.75@10.60
Native, lambs, common to fair	8.75@ 9.75
Native buck lambs, fair to best	8.75@ 9.60
Native lambs, culls...........	6.00@ 8.75
Fed west, lambs, good to choice	10.25@10.60
Fed west, lambs, fair to good..	9.75@10.25
Heavy lambs, 95@110 lbs.......	9.75@10.50
Shearing lambs, best grade....	9.25@ 9.75
Ewes, light, good to choice...	4.75@ 5.25
Ewes, light, fair to good......	4.25@ 4.75
Ewes, culls to fair...........	3.00@ 4.25
Ewes, heavy, 150@250 lbs......	4.00@ 4.75
Yearlings, wethers	5.25@ 9.25
Bucks	3.00@ 3.75
Comparative Prices.	
Hogs—Bulk of sales yesterday.	$ 4.70@ 5.10
One month ago................	4.65@ 5.45
One year ago.................	6.85@ 7.40
Top yesterday, $5.15; Average, $4.90.	
Cattle—Bulk of sales yesterday.	$ 8.00@ 8.75
One month ago................	8.25@ 9.50
One year ago.................	8.75@10.40
Top yesterday, $9.75; Average, $8.35.	
Lambs—Bulk of sales yester.	$10.10@10.40
One month ago................	10.15@10.50
One year ago.................	9.75@ 9.85
Top yesterday, $10.60; Average, $10.25.	

*Receipts include 50 cattle, 5,000 hogs and 2,500 sheep direct to packers.

Day by Day on the Farm
By BOB BECKER

Of Turkeys and Hounds.

April 5, 1940.

THE wild turkey gobbler on the Du Page county farm was displaying quite a sense of showmanship one day this week when we visited the barnyard to see the spring lambs and the poultry. This wise old bird wasn't associating with the Bourbon Red gobblers. He was off by himself where he didn't have to compete with the other gobblers in the annual spring strutting and gobbling contest.

We noticed that the Bourbon Red turkeys were close to the sheepyard putting on a real show. They fluffed out their plumage, spread the beautiful feathers in their tails until they were shaped like huge brown fans, and then strutted back and forth so the quiet turkey hens could see the parade.

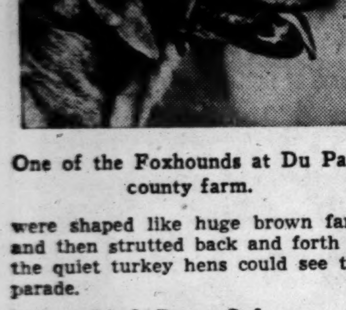

One of the Foxhounds at Du Page county farm.

Wise Bird Does Solo.

The handsome bronze turkey in the barnyard knew better than to join this circle. He wisely took up a position about 150 feet away and put on a little show all by himself.

We watched this bird at a time when the late afternoon sun did wonders for his richly tinted plumage. He was strutting out in the open where the sun could play on his feathers and bring out every color variation in his breeding plumage.

When we talked with the flockmaster we found that he was having his troubles with the turkey hens laying eggs in the haybin. But he isn't the only worker on the farm who is perplexed.

Wants to Sell Hounds.

Now that spring has arrived the kennel man who raises and trains foxhounds also has a problem. He was telling me this week that he is overstocked with hounds and wants to sell about 10 of them. Several litters of nice pups have been added to the kennel during the last year so he now has too many dogs.

The hounds that he wishes to dispose of range in age from puppies of 10 months to veterans around 6 years of age. The five puppies for sale [10 months old] are husky ones with some English foxhound blood in them. Their breeding is 15-16 American foxhound and 1-16 English foxhound. The older dogs have been used on drag hunts.

The big black swans which have been kept on the Du Page county farm for several years now have a new home. These birds, which were noted mainly for their habit of starting to nest at almost any time of the year, now are living with other swans at the Chicago Zoölogical gardens at Brookfield.

Swans Champion Nesters.

For several years the black swans have been the champion nest builders of the farm. They were just as apt to make a rough nest in the middle of the winter or in the fall as in the spring months. This spring they have been using the straw given to them for bedding in the swan house to make premature nests.

Several weeks ago when we looked into their winter quarters they had built a rough nest mound. Then they evidently decided it was a little too early to continue their nesting plans, and disrupted the mound.

Last week they resumed their building activity and started another nest, but the men stopped this by staging a swan roundup and sending the black birds to the Chicago Zoölogical Gardens at Brookfield. The swans probably will remain at the zoo for the spring and summer so that visitors will be able to see them with the other swans kept there.

FARM LANDS

Illinois.

160 ACRE farm on U. S. route 45. Fair buildings, good soil; priced right for quick sale; also good 290 acre farm close to Kankakee. Ideal grain and stock farm. Box 536, Kankakee, Illinois.

ABOUT 20 to 30 mi. West, nr. trans.; several 1 ac. farms, with 4, 6, and 7 rm. homes. Also large farms. GOEDDEKE, 126 S. Maple, Itasca, Ill.

2 ACRES, $450. Near Wheaton; good road; electricity and telephone. Terms, $100 cash, bal. $10 month. Bargain. Address X H 92, Tribune.

CHICKEN FARMS—9,000 sq. ft.; 25 min. west of loop. ONLY $99 FULL PRICE. Pay $1 week. Address D 588, Tribune.

CHICK. fm.—5 ac., bldgs. Cost $5,500; on hi-way, 250 mi. S. $3,950 or rt. $29 mo. ½ dn. Cic. 939 or Address G 104, Tribune.

55 ACRES—Partly wooded; near station; suitable for subdivision or country estate. Elec. Wesley Luehring, Itasca, Ill.

PALATINE—Sell or rent 5 ac.; 3 r. house; gar.; 1 blk. off hwy. Owner, Lake. 5106.

YOUR best investment—Illinois farm lands. See M. R. Griswold, Princeton, Ill.

Indiana.

$595—5 ACRES—$595
$20 DOWN.

Farm bargs., all kinds, only 23 mi. Chgo. limits. Drive out today or tomorrow sure. Take U. S. 41 So. thru St. John to No. 8, thence East 2 mi. to 2d crossroad, thence So. 1⅛ mi. to PON & CO. WOODLAND ESTATES Log Cabin office. If you do not have car ph. us for appt. Pul. 4000.

ORDERED SOLD.

40 acres, new modern home; large poultry house; 4 blocks East of Lake Village, Indiana. Second farm on North side of road; must be sold at once. Drive out and see today. This is a forced sale. Make your offer.

80 A. RIVERSIDE farm—Rich bottom tillage; 10 a. clover; woods; fruits; private fishing pond, stocked with game fish; 9 r. dwelling house; barn; outbldgs.; 85 mi. Loop; elec. avail. Barg. at $4,500; need $1,500 cash. E. R. Steele, 102 S. Main-st., Knox, Ind.

8 A. RICH black river bottom soil, with 30 rd. river frontage; 6 r. hse.; elec.; city water avail.; $2,000. E. R. Steele, 102 S. Main-st., Knox, Ind.

40 ACRE farm at Ora, Ind.—Good house, brooder and hen house; 30 acres cultivated; the rest timber. $2,200. Cash $1,000. Write E. Hunter, 4839 Wabansia-av.

Michigan.

FULLY equipped 80 a. farm, 5 rm. frame house with stone foundation, attic and cellar. Cattle, horses, and pigs. Winter wheat already planted. In Menominee, Mich., 1 mi. from Power. Near church and school. Cash terms. Reas. Ph. Cicero 882.

40-A. chicken farm; gd. hse., coops; creek; fruit; elec.; $1,500; $250 dn., $10 mo. List. EVANS CO., Fremont, Mich.

600 A.—Level black soil; Timb. River; hse.; large new barn; $11 per acre; terms. ERWIN TINNEY CO., Fremont, Michigan.

FREE LIST FARM BARGS.—S. W. Mich.; all kinds. Interstate Farms, 35 S. Dearborn.

FREE farm list—S. W. Michigan; all kinds and sizes. ROESSLER, 140 S. Dearborn.

South Dakota.

INTERESTED in starting dude ranch for dogs? Locate on 240 acres clean prairie land near central South Dakota. Owner, Mrs. E. C. Garlow, Alliance, O.

Wisconsin.

RAILROAD LAND GRANT LANDS $4 TO $5 per acre for good farm land adapted for dairying, live stock, and grains. Good roads, water towns, and markets. Send for booklet No. 5. R. S. Claar Land Dept. Soo Line, Minneapolis, Minn.

75 ACRES—Wheat, corn, pasture lands; $1,000 worth timber; at Wis. Dells; house barn. $1,600, terms. Maywood 7392.

Miscellaneous.

INDEPENDENCE, security, freedom for sale! Big 64 page farm catalog, 10 states, free. United, 7-E South Dearborn. State 7975.

Poultry.

BABY CHICKS, 8½C EACH.
$8 per 100. From carefully selected, mated stock. 25 lbs. Startena, the complete chick feed, 95c. 5 quart wall type chick waterer, 45c. 24 inch grill top feeder, 39c. For all your poultry supplies at lower cost, come to
SEARS, ROEBUCK & CO.
7 CHICAGO DEPARTMENT STORES.

LOW FACTORY PRICES ON POULTRY EQUIPMENT—This week's special—20% discount on Electric Starting Batteries. Largest display in city. Free 100 p. catalog. Bussey Pen Products Co., 5151 W. 65th-st.

WILL sacr. 500 8 mos. old Gold Band laying hens; also equipment. Pen. 4886.

WHOLESALE PRICES on Poultry Equipment. Electroweld, 8215 IRVING PARK-RD.

Tomorrow—

PARIS fashions in color

A spring hat of straw trimmed with roses and quills . . .

A restaurant costume of checked silk worn with a draped hat of the same material . . .

A wide-flaring yellow taffeta evening gown appliqued with bands outlined in leaf green . . .

See these new spring and summer modes by Suzy, Piquet and Balenciaga as photographed by the Tribune natural color camera!

Tomorrow the Chicago Sunday Tribune will present the first of a new series of natural color photos showing latest Paris fashions in all their richly colorful details. Don't miss this exclusive, full-color feature in tomorrow's Roto Picture section.

BOYS AND GIRLS!

NEW 16-PAGE COMIC BOOK MAGAZINE IN COLOR!

Fun and thrills galore in the new 16-page comic book supplement now given each week with the Chicago Sunday Tribune. Follow the adventures of "Kit Carson," "Fu Manchu," "Texas Slim and Dirty Dalton," "Old Doc Yak," "Spooky," "Dill and Daffy" and "Bobby Make-Believe"—all in addition to the 20 or more world-famous comics which will come to you as usual in the regular comics section of the Chicago Sunday Tribune.

SCARLETT STEPS OUT

Who discovered Vivien Leigh, famous "Scarlett O'Hara" of "Gone With the Wind"? What is her ambition? Her next picture? Her possible future? Ed Sullivan will bring you the latest Hollywood gossip about this sensational new star in tomorrow's Color Graphic section. Illustrated with a beautiful page-length, full color portrait of Miss Leigh, costumed as "Scarlett O'Hara."

ALSO —Scandal of the '80s—the story of a famous $50,000 Love Suit . . . Woody Herman's swing piano version of "Frankie and Johnny" . . . Movie Stars in Swim Suits . . . Know Your Camera . . . How Trees Raise Water 325 Feet in the Air, by Greer Williams . . . Mary Meade's recipes for quick-breads . . plus latest news, photos, sports, financial reviews, beauty and homemaking counsel—information and entertainment the whole family will enjoy in tomorrow's Chicago Sunday Tribune.

ORDER YOUR COPY OF TOMORROW'S

CHICAGO SUNDAY TRIBUNE

IN ADVANCE FROM YOUR DEALER

Commerce

Chicago Daily Tribune

THE WORLD'S GREATEST NEWSPAPER

Finance

SATURDAY. APRIL 6. 1940.

M'BAIN NAMED GEN. MANAGER OF FIELD STORES

Munnecke, Palmer Also Promoted.

Three major changes in the executive personnel of Marshall Field & Co. were made by the board of directors yesterday following the annual meeting of the company's stockholders. Frederick D. Corley, president, told stockholders that the company's business so far in 1940 has been better than a year ago.

Principal developments arising from the meetings of stockholders and directors were:

1. Hughston M. McBain, first vice president, was appointed general manager of the company's retail stores in Chicago and suburbs.

Munnecke Gets Vice Presidency.

2. Wilbur C. Munnecke, who had been in charge of the manufacturing division under McBain's supervision, was elected to one of two newly created vice presidencies and placed in complete charge of the division.

3. James L. Palmer, formerly assistant to the president, was elected to the other new vice presidency and will take over the newly created post of general operating manager of the retail stores in Chicago and suburbs.

4. Albert B. Dick Jr., president of A. B. Dick company, was elected to the Field board of directors to fill the vacancy caused by the death of James Simpson. All other directors were reelected.

5. All senior officers were reëlected and appointments of four junior officers were announced.

May Vote Year-End Extra.

6. President Corley said the board will consider ordering an extra dividend at or shortly after the year-end, the decision to depend on business results for 1940.

After a brief discussion of the operating results of 1939, which he said were the best in the last nine years, Corley told the stockholders that the company's showing in the first 1940 quarter will compare "very favorably" with that of the first three months of last year.

In the first two months of this year, he said, sales of the retail division have shown a substantial gain over a year ago, expenses have been kept in line, and profit compares favorably.

Manufacturing Business Gains.

"In the manufacturing division," Corley asserted, "shipments for the year to date show a nice gain. Orders received are slightly ahead of those of the first quarter of last year. We have noticed a decided improvement in the new order situation in the last two weeks, and unfilled orders on hand are greater than a year ago."

The manufacturing division consists of a group of textile mills in North Carolina and Virginia and one mill in Zion, Ill.

Corley told the stockholders that the real estate division of the company "continues to show moderate improvement in its earning ability." At the end of February, he said, the Merchandise Mart was 82.4 per cent occupied, as compared with 80.8 per cent a year earlier.

Plan Conservative Policy.

Discussing dividends, President Corley said:

"The board has chosen to pursue a very conservative course with respect to interim dividends, believing that such policy will in the long run best serve the interests of shareholders. The directors are keenly aware of the possible implications of the present unsettled world conditions."

The company recently issued its annual report, showing improvement in all divisions in 1939 as compared with 1938. The report showed net profit of $4,636,557, against $3,492,238 in 1938.

McBain, who has been with the company for more than 17 years, will transfer his office from the Merchandise Mart to the Chicago retail store. He has held various posts in all divisions of the company.

Munnecke has been with the Field organization for seven years. He has held several positions, including that of controler of the former wholesale division, controler of the manufacturing division, operating manager of the Chicago retail store, and assistant treasurer of the corporation. His home and offices are in New York City, headquarters of the manufacturing division.

Act to Centralize Responsibility.

Palmer's new position centralizes in one individual the responsibility for operation, personnel, service, and expense. Palmer has been active chiefly in administrative work in the Chicago and suburban stores, his responsibilities relating to sales promotion, expense control, and research.

Junior officers appointed were Howard M. Packard, assistant secretary; Gerald A. Sivage, assistant treasurer; John D. Andersen, assistant controler, and Milton C. Mumford, also assistant controler.

Directors of the company approved the filing of a registration statement with the Securities and Exchange commision covering 30,000 shares of 6 per cent cumulative preferred stock, second series. Glore, Forgan & Co. will head the underwriting group.

The registration applies to shares held by Marshall Field and members of his family and does not represent any new financing by the company.

Pittsburgh Plate Glass to Build Plant in Texas

Pittsburgh, Pa., April 5 (AP).—Pittsburgh Plate Glass company will soon begin construction of a new $350,000 paint plant at Houston, Tex., to serve customers in that area, it was reported today.

Three Promoted by Marshall Field

(Story in adjoining column.)

Executives of Marshall Field & Co. who were elected to new posts yesterday. They are (left to right): Hughston M. McBain, named general manager of Chicago and suburban stores; James L. Palmer, new vice president, who will be general operating manager of the Chicago and suburban stores, and Wilbur C. Munnecke, elected a vice president in charge of the manufacturing division.

Car Sale Boom Has Assembly Lines Hustling

With sales forces selling automobiles at an unexpected rate, the huge automobile manufacturing plants in Detroit and other Michigan producing centers are maintaining operations on a high level.

Production this week was estimated by Ward's Automotive Reports at 101,655 units, as compared with 103,370 in the preceding week and 87,109 in the like 1939 week. After the boom sales of January and February it had been expected that the plants would cut down volume sharply, but the allure of the 1940 models has kept the public in a seemingly undiminished buying mood.

Chevrolet Sales Up 33 Per Cent.

Chevrolet sales in the first quarter totaled 254,751 units—a gain of 33 per cent over the 191,607 sold in the first quarter of 1939. March sales were reported at 106,014, the highest month's delivery since April, 1937.

Ford reported that sales totaled 92,227 units, including the Mercury, in March, the highest total for any month since July, 1937. A. S. Hatch, Chicago branch manager for Ford, said the Chicago branch also sold more cars in March than in any month since July, 1937. Lincoln Zephyr sales for the whole country totaled 2,266 in March, the best March since 1937.

Buick's first quarter sales totaled 61,625 units, a 31.8 per cent gain over the first quarter of last year. Sales in March marked the sixth consecutive month in which all previous records were broken.

Hudson Best in 3 Years.

George H. Pratt, Hudson's general sales manager, said that sales totaling 2,376 in the week ended March 30 were the best for any comparable period in three years.

Harry T. Hollingshead, Chicago Nash distributor, reported a recent sharp upturn in sales in the Chicago area, with sales for the 1940 model cars to date 40 per cent over last year.

Oldsmobile reported first quarter sales of 44,683 cars, a new record for this quarter and 35 per cent over last year.

Pontiac Has Record Quarter.

Pontiac sales in the first quarter also set a new record for the period with a total of 50,041, compared with 34,113 a year ago. Sales in the first six months of the current model year exceeded those for all 1939.

Retail deliveries of Chrysler cars in the week ended March 30 were the largest for any week in March in the last 10 years, C. L. Jacobson, general sales manager of the Chrysler division of the Chrysler corporation, said. The Chrysler line has been stressing the fluid drive in its recent sales campaign.

Packard reported a sharp gain in sales for the quarter and for March.

It was stated yesterday that Cadillac-LaSalle's March sales in Cook county totaled 339 cars. The number should have been 176.

HITS TESTIMONY IN INVESTMENT TRUST INQUIRY

An investment company official protested yesterday against what he termed a misleading impression created by testimony presented by witnesses for the Securities and Exchange commission before the senate banking and currency committee in Washington, D. C.

The executive was M. E. Traylor, president of Massachusetts Distributors, Inc., general distributor of Massachusetts Investors Trust, Boston Fund, and Supervised Shares. The committee hearing related to the pricing of shares of open end investment companies.

Traylor said the testimony might create the impression that open end trusts deliberately underprice any new shares issued, thereby purposely diluting the interest of existing shareholders. Denying such practices are followed, Traylor said any dilution that occurs is in spite of precautions taken to avoid it.

Open end trusts are those in which holders may turn in their shares at any time at liquidating value, and which usually sell new shares on a continuing basis to replace old shares redeemed and to increase the amount of their funds.

Canadian Copper Mine Sells 3 Years' Output to Japan

Washington, D. C., April 5 [Special].—The entire copper ore output of the Granby Consolidated Mining, Smelting and Power company of Allenby, British Columbia, has been earmarked for shipment to Japan for the next three years, United States Vice Consul N. P. Meeks reported today from Vancouver.

SPRAGUE, WARNER BUILDING IS SOLD TO MONT. WARD

Payment of $500,000 Indicated by Deed.

In one of the largest real estate transactions of the year, Montgomery Ward & Co. yesterday bought the Sprague, Warner & Co. property at 600 West Erie street, which fronts along the north branch of the Chicago river.

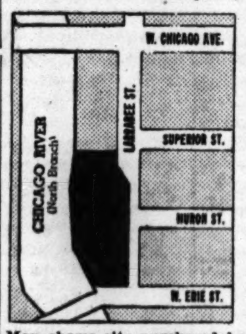

Map shows site purchased by Montgomery Ward & Co.

Revenue stamps on the deeds to the property indicated that the mail order and store company paid $500,000 for the holding, which fronts 126 feet on Erie and approximately 420 feet along Larrabee street and also along the river.

Site for Future Growth.

Officials of Montgomery Ward said they had no immediate plans for use of the property, which includes an eight story building long used as the home of Sprague, Warner, a wholesale grocery company. However, it provides a site for future expansion.

Sellers of the property were listed at the recorder's office as the estate of Harold R. Warner, Maud W. McCormick, Ethel W. Mothershead, the estate of Ezra J. Warner Jr., the estate of Ezra J. Warner Sr., the estate of Albert A. Sprague and the estate of Otho S. A. Sprague.

Will Move Nearer Loop.

Sprague, Warner & Co., one of Chicago's oldest wholesale grocery companies, within the last few years has participated in two mergers, the first with Samuel Kunin & Sons, Inc., and the other with Duran-McNeil-Horner company.

Sprague, Warner plans to build shortly a new home of its own on a site near the loop which is to occupy about 1,500,000 square feet, equivalent to about four city blocks. It will be one of the largest one story warehouses in the world.

Canadian Dollar Active; Make Advance of 7/8 Cent

Activity in the New York foreign exchange market yesterday was dominated by the Canadian dollar, which climbed ⅞ cent to a closing price of 83⅞ cents in terms of the American dollar. Some traders said tourists are buying more Canadian dollars with the approach of the spring travel season. Others said the rise may have been a result of covering by shorts. The British pound rose ⅛ cent to $3.58.

UNITED LIGHT'S CAPITAL PLAN NEARLY READY

Reports Profit Gain in Last Year.

The management of the United Light and Power company has almost completed a drastic plan of recapitalization which will be submitted to the Securities and Exchange commission "at a very early date," William G. Woolfolk, president, said in the annual report to stockholders yesterday.

Consolidated net income of the company during 1939 amounted to $4,598,654, or 29 cents a share on the 3,476,768 combined no par shares of class A and class B common stocks, compared with $3,091,506, or $5.15 a share on 600,000 shares of $6 cumulative first preferred stock, during 1938.

Seek Sound Structure.

Objective of the capital plan Woolfolk explained, is the establishment of so sound a structure "that a strong credit rating will be insured, that future financing be done at the lowest money rates, and that a continuity of earnings and dividends be maintained."

The management, in developing the plan, he said, has endeavored to maintain strict impartiality and to formulate a program which will be fair and equitable to all stockholders. All stockholders will have the right to vote on the plan before it becomes effective.

"The formulation of a recapitalization plan is necessary," he explained, "to bring the company's affairs into harmony with existing federal statutes [which require, among other things, simplification of capital structures and equitable distribution of voting rights among stockholders]; to dispose of the unpaid dividends accumulated on the preferred stock in some proper and acceptable manner, and, insofar as earnings permit, to resume payment of dividends to stockholders."

Dividend Arrearage Large.

Unpaid dividends on the $6 cumulative preferred stock, in arrears since April 1, 1932, totaled $27,900,000 at the end of 1939, or $46.50 a share on the 600,000 shares outstanding. The preferred stock and the class A common stock are not now entitled to voting rights. All general voting power is confined to the class B common stock.

Shrinkages in the value of certain investments of United and of some of its subsidiaries, as reflected by the present markets, are substantial, Woolfolk said. It is necesary, therefore, he added, that reserves larger than those now maintained and adequate to provide for the shrinkage be determined by the management and approved by the SEC before resumption of dividend payments can be recommended.

Values Stated At Cost.

A footnote on the consolidated balance sheet directed attention to the fact that investments of the company in its subsidiaries are stated at cost, including securities issued or assumed as partial consideration. The amounts of these investments, it added, do not purport to represent the present worth or realizable value.

Investments in certain subsidiaries, represented by capital stocks and bonds and by notes receivable, aggregating $34,691,353 and $6,910,647, respectively, are deposited as collateral under the first lien and consolidated mortgage, it explained.

Commenting on the charges of the SEC that the United Light and Power company and its subsidiaries do not comply with the public utility holding company act, Woolfolk said that "it is hoped that the institution of formal integration proceedings will cause no delay in the consummation of the plan of recapitalization."

OFFICIAL WEATHER FORECAST

The official forecast for today and tomorrow and yesterday's table of records follow:

INDIANA: Fair in north, mostly cloudy in south, slightly warmer Saturday; Sunday rain in south and central, and by night in extreme north.

WISCONSIN: Fair Saturday, Sunday cloudy, occasional rain in south; little change in temperature.

OHIO: Fair Saturday; Sunday increasing cloudiness and warmer followed by rain in afternoon or at night.

LOWER MICHIGAN: Fair, slightly warmer in west and central Saturday; Sunday increasing cloudiness, followed by rain in south at night.

UPPER MICHIGAN: Fair Saturday, Sunday partly cloudy; little change in temperature.

IOWA: Mostly cloudy Saturday; Sunday rain; not much change in temperature.

MINNESOTA: Fair Saturday; Sunday mostly cloudy, occasional rain in southeast; not much change in temperature.

NORTH DAKOTA AND SOUTH DAKOTA: Partly cloudy Saturday and Sunday; not much change in temperature.

NEBRASKA: Mostly cloudy Saturday; Sunday cloudy, occasional rain in southeast and extreme east; not much change in temperature.

Place of observation. State of weather. April 5. 6:30 p. m. Central standard time.	Direction of wind.	Temp. 6:30 p. m.	Highest today....	Lowest last night.	Precipitation last 24 hours......
East central states—					
Alpena, clear	N.W.	38	42	27	...
Cairo, cloudy	N.E.	52	53	43	...
Chicago, clear	N.E.	36	40	35	...
Cincinnati, cloudy	N.	51	57	40	...
Cleveland, clear	N.E.	38	44	34	...
Detroit, clear	N.W.	41	46	30	.01
Escanaba, clear	S.W.	42	48	26	...
Evansville, cloudy	N.	53	53	40	...
Fort Wayne, clear	N.W.	44	51	33	...
Frankfort, clear	S.W.	34	39	29	...
Grand Rapids, clear	N.W.	40	47	29	...
Green Bay, clear	W.	48	49	30	...
Indianapolis, cloudy	N.W.	45	53	37	...
La Crosse, clear	N.E.	47	51	27	...
Madison, clear	N.W.	48	51	30	...
Marquette, clear	W.	45	48	28	...
Memphis, cloudy	N.E.	52	58	52	...
Milwaukee, clear	E.	35	38	31	...
Nashville, cloudy	N.E.	50	55	47	...
Peoria, cloudy	N.E.	48	54	32	.01
S. Ste. Marie, cloudy	W.	35	38	19	...
Springfield, Ill., cloudy	N.E.	50	54	33	...
West central states—					
Bismarck, cloudy	S.E.	39	40	9	...
Charles City, cloudy	N.E.	48	52	25	.05
Concordia, cloudy	E.	51	52	34	...
Davenport, cloudy	N.E.	51	54	32	...
Des Moines, cloudy	N.E.	50	57	30	...
Devils Lake, cloudy	S.E.	32	36	12	...
Dodge City, cloudy	N.E.	47	49	32	...
Dubuque, clear	N.E.	50	52	32	.05
Duluth, clear	W.	43	49	27	...
Fargo, clear	S.E.	45	48	23	...
Huron, cloudy	S.E.	49	57	22	...
Kansas City, cloudy	N.E.	52	54	35	...
Keokuk, cloudy	N.E.	52	55	38	...
Little Rock, cloudy	N.E.	54	58	56	...
Minneapolis, clear	N.E.	47	52	31	...
North Platte, cloudy	S.E.	47	48	25	...
Oklahoma City, cloudy	E.	53	57	45	...
Omaha, cloudy	E.	54	57	30	...
Rapid City, cloudy	S.	52	53	23	...
Sioux City, cloudy	E.	51	54	27	...
St. Louis, cloudy	E.	51	54	27	...
Springfield, Mo., cloudy	N.E.	48	51	36	...
Wichita, cloudy	N.E.	51	57	35	...
Williston, cloudy	S.E.	37	39	18	...
Eastern states—					
Albany, clear	N.W.	34	46	35	.18
Atlanta, cloudy	N.W.	61	68	59	...
Boston, cloudy	N.W.	42	50	35	.03
Buffalo, cloudy	N.W.	34	38	32	...
New York, cloudy	N.W.	43	50	41	.18
Oswego, clear	N.W.	34	36	34	.06
Philadelphia, cloudy	N.W.	49	54	46	...
Pittsburgh, clear	N.W.	38	47	34	.02
Raleigh, clear	N.W.	50	74	57	...
Washington, clear	N.W.	52	54	47	...
Gulf states—					
Abilene, rain	N.E.	47	56	51	.17
Amarillo, snow	N.	33	..	40	...
Birmingham, cloudy	N.E.	58	68	61	...
Brownsville, cloudy	S.E.	76	85	70	...
Dallas, rain	N.E.	52	59	57	.23
El Paso, cloudy	N.E.	49	56	56	...
Galveston, cloudy	S.E.	71	78	68	...
Jacksonvile, rain	N.W.	77	84	63	...
Miami, clear	S.E.	78	83	71	...
Mobile, rain	N.E.	68	82	70	.62
Pensacola, cloudy	N.E.	71	75	68	2.38
New Orleans, cloudy	S.E.	75	87	72	...
San Antonio, cloudy	N.E.	60	71	68	.05
Shreveport, cloudy	N.E.	55	65	64	.06
Tampa, clear	N.W.	75	84	67	...
Vicksburg, cloudy	N.E.	65	68	64	...
Mountain states—					
Boise, cloudy	N.W.	52	52	40	.26
Cheyenne, cloudy	S.E.	47	50	20	...
Denver, cloudy	Calm	50	57	28	...
Havre, cloudy	N.E.	40	44	26	...
Helena, rain	S.W.	40	41	31	.12
Lander, cloudy	E.	48	49	29	...
Miles City, cloudy	S.E.	42	43	19	...
Phoenix, cloudy	W.	82	83	53	...
Pueblo, cloudy	N.W.	53	53	31	...
Salt Lake City, cloudy	N.W.	46	60	38	.06
Santa Fe, cloudy	N.	32	43	36	.22
Yellowst'ne Pk., cloudy	S.W.	42	49	26	.08
Pacific states—					
Fresno, cloudy	N.W.	67	68	44	...
Los Angeles, clear	W.	65	68	52	...
Pendelton, cloudy	W.	61	62	41	...
Portland, Oreg., cloudy	W.	61	63	46	...
San Diego, cloudy	W.	64	68	52	.03
San Francisco, cloudy	W.	61	61	52	...
Seattle, cloudy	S.	63	64	45	.01
Spokane, cloudy	S.W.	55	55	43	.10
Yuma, clear	S.W.	83	85	58	...
Canadian—					
Battleford, cloudy	S.E.	31	31	10	...
Calgary, cloudy	S.E.	29	22	18	...
Edmonton, cloudy	S.	30	30	13	...
Medicine Hat, cloudy	N.E.	27	29	15	...
Minnedosa, cloudy	S.	37	40	14	...
Montreal, clear	N.W.	-33	40	33	.17
The Pas, cloudy	S.W.	45	47	16	...
Toronto, clear	N.W.	35	38	30	...
White River, clear	W.	40	46	10	...
Winnipeg, clear	S.W.	36	42	19	...

Statistical Summary of the Nation's Business—First Quarter 1937-1940

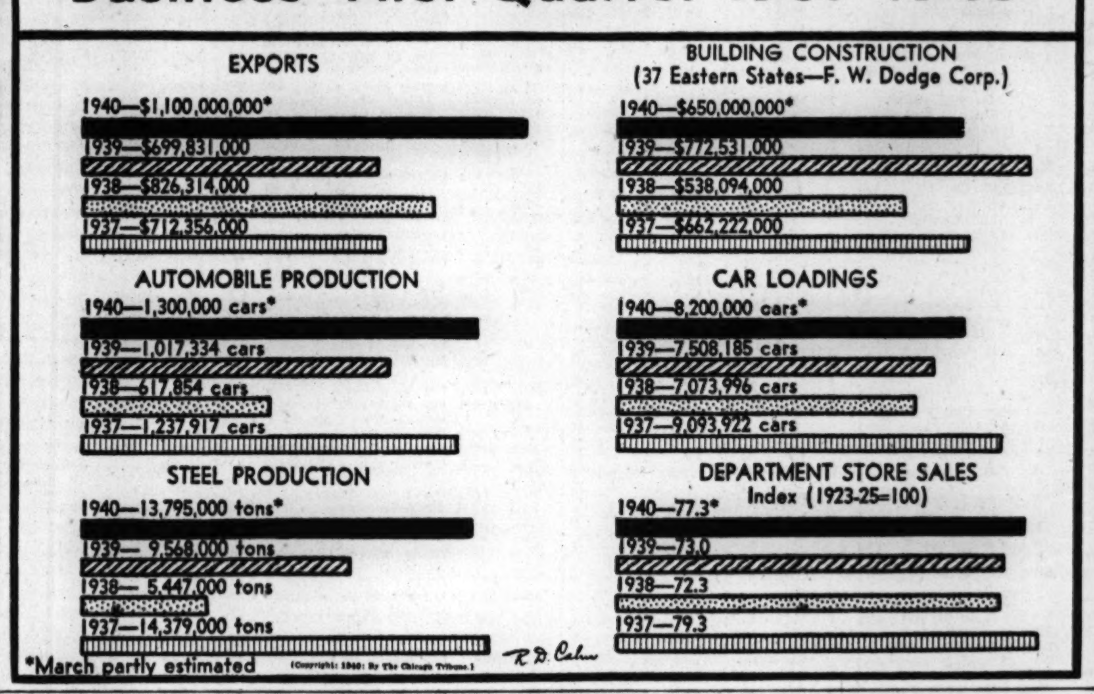

*March partly estimated (Copyright: 1940: By The Chicago Tribune.)

Mrs. Wrigley Makes Gift of 15,000 Shares

Two Chicago persons made gifts of stock involving a total of more than $2,500,000 during February, the Securities and Exchange commission disclosed yesterday in its monthly report of securities transactions by officers, directors, and principal owners of corporations.

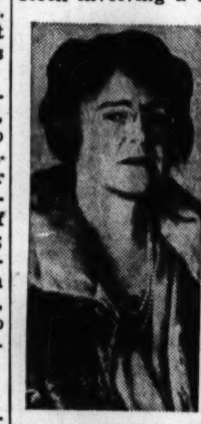

Mrs. Ada E. Wrigley.

Mrs. Ada E. Wrigley, widow of William Wrigley Jr., gave away 15,000 shares of the chewing gum company common stock. At yesterday's quotation of $90 per share, the gift had a value of $1,350,000. Mrs. Wrigley, mother of P. K. Wrigley, president of the company and owner of the Chicago Cubs baseball team, could not be reached for a statement. Officials of the company said they had no information to give out. Mrs. Wrigley is a director of the company and still holds 27,705 shares of the company's common stock.

Inland Director Gives Stock.

G. Herbert Jones, also of Chicago and a director of the Inland Steel company, gave away 14,500 shares of the company's common stock. Currently quoted at about $89 a share, the gift had a market value of approximately $1,290,000. Jones' holdings of stock were reduced to 3,236 shares directly held.

General Motors corporation reported the sale of 72,510 shares of Bendix Aviation corporation common stock valued at approximately $2,500,000. This is the third consecutive month that General Motors has reported sales of Bendix stock and the company now owns a total of 399,990 shares. Under an agreement between the two concerns, Bendix and General Motors exchange certain patents when the latter holds more than 400,000 shares of the former's capital stock.

Sells Edison Debentures.

Charles A. McCulloch, a director of Commonwealth Edison company, sold $88,800 of 3½ per cent debentures of the company. Walter J. Cummings, chairman of the Continental Illinois Bank & Trust company and a director of Commonwealth Edison, bought 100 shares of Edison common. The purchase represented all of Commonwealth Edison stock he held at the end of February.

Other major transactions included:

Phoenix Securities corporation of Jersey City, N. J., bought 38,600 shares of Loft, Inc., bringing its total holdings to 477,200 shares.

Ralph H. Norton, president of the Acme Steel company, Chicago, sold 1,850 shares of Acme common.

Hughes Tool company of Houston, Tex.—principally owned by Howard Hughes, noted aviator—bought 7,500 shares of Transcontinental and Western Air common, increasing its holding to 171,300 shares.

Henry F. du Pont of Winterthur, Del., sold 4,200 shares of E. I. du Pont de Nemours, Inc., common, and J. W. McCoy of Wilmington, Del., gave away 800 shares.

William A. Patterson of Chicago, president of United Air Lines Transport company, sold 1,000 shares of the lines' common stock.

Consolidated Oil of New York exercised its rights in the purchase of 1,042,500 shares of Venezuelan Petroleum common, doubling its holding.

E. E. Rueckert of Chicago, treasurer of Walgreen company, gave away 400 shares of Walgreen common.

Frank E. Wolcott of Hartford, Conn., gave away 12,000 shares of Silex company common stock, currently selling at about $15 a share.

Frederick M. Small of York, Pa., chairman and president of Martin Parry corporation, steel products manufacturers, disposed of his holdings of 25,904 shares of the firm's capital stock.

ELECTRIC FIRM REPORTS 40 PCT. BUSINESS GAIN

Business of the Jefferson Electric company, Chicago manufacturer of electrical devices, is running 40 per cent ahead of last year, John A. Bennan, president and chairman of the board, told stockholders at the annual meeting yesterday.

"It seems likely to us that business will continue to pick up," Bennan said. "We expect 1940 to be considerably ahead of last year."

Stockholders approved amendments to the by-laws of the company to adapt them more closely to the present state laws governing corporations. All directors and officers were reëlected.

HULL OFFERS OIL ARBITRATION IN NOTE TO MEXICO

Seeks to End Two Year Deadlock.

[Chicago Tribune Press Service.]

Washington, D. C., April 5.—Secretary of State Cordell Hull today announced that the United States has proposed arbitration to Mexico as a method of settling the two year old dispute with that nation over expropriation of American oil properties.

At his press conference the secretary disclosed that the American overture had been made in a note which had been delivered to Castillo Najera, the Mexican ambassador, for transmission to his government.

May Work Under 1929 Pact.

Hull would not discuss details of the note, nor would he report whether any suggestion of mediation had come from Mexico. He merely reported that the note suggested arbitration.

Mexico and the United States are signatories of the 1929 inter-American treaty of conciliation and arbitration. It is expected that if Mexico should adopt the suggestion, settlement of the oil dispute would be carried out under the framework of this treaty.

The United States proposed arbitration as a means of settling the controversy over the expropriation of American farm properties in 1938. Mexico in turn suggested a joint commission evaluate the claims and fix compensation and the state department agreed.

Private Negotiations Fail.

The oil controversy has been going on since March, 1938, when the Mexican government issued its expropriation decree. Since that time the Standard Oil company and the Sinclair Oil company have been carrying on private negotiations with the Mexican government. These have been unsuccessful to date.

Mexico has insisted that the question is not an international matter, but a purely domestic one. On this contention Mexico is proceeding on its own with an evaluation of the expropriated properties and proposes to pay compensation on these valuations within 10 years.

Private companies have refused to participate in this valuation.

SALES FOR WEEK BY DEPARTMENT STORES SLUMP

Sales of department stores thruout the country for the week ended March 30—the week after Easter—dropped 20 per cent below the volume of the corresponding week last year—the week before Easter—it was reported yesterday by the federal reserve board.

The change in Easter dates had little effect on sales for the four weeks ended March 30. The board estimated there had been a 1 per cent increase this year compared with the 1939 period.

In the 7th district, including Chicago, sales declined 14 per cent in the week and 1 per cent in the month, compared with last year. In the preceding week, the nation's sales had been 12 per cent above those of 1939.

MONEY, GOLD, AND SILVER

NEW YORK, April 5 (AP).—Bar silver, 34¾c, unchanged.

LONDON, April 5 (AP).—Bar silver, 20¼d, off 1/16d [equivalent 36.50 cents, based on sterling at $4.03]. Bar gold, 168s, unchanged [equivalent $33.85]. Money, 1 pct. Discount rates: Short bills, 1 1-32 pct; 3 month bills, 1 1-32@1 1/16 pct.

PARIS, April 5 (AP).—The United States dollar remained at 43f 80c [2.283 cents to the franc] in the foreign exchange market today, compared with 2.027 cents to the franc in New York over night. Exchange on London, 176f 625c. Principle rente issues in the bourse were: 3 pct, 75f 15c; 4½s A, 87f, 20c; 4½s, 1937, 222f 50c.

FOREIGN EXCHANGE.

[Quoted in American cents.]

	April 5.	April 4.	Wk. ago.	Yr. ago.
London	358.00	357.75	353.00	468.12½
Paris	2.03	2.02⅝	2.00	2.64⅞
Italy	5.05	5.05	5.05	5.26¼
Belgium	17.03	17.04	17.08	16.82½
Switzerld.	22.43	22.43	22.43	22.43
Holland	53.09	53.10	53.11	53.09
Denmark	19.33	19.33	19.33	20.90
Sweden	23.83	23.83	23.84	24.13
Norway	22.73	22.73	22.73	23.52
Germany	40.20	40.20	40.20	40.12
†Do	16.90	16.90	16.90	....
Greece	*.67	*.67	.67½	*.86
Rumania	*.55	*.55	.55	.73
Jugo-Slav.	*2.34	*2.34	2.35	2.30
Finland	*1.90	*1.90	1.90	2.07
Canada	83.87	82.125	81.75	99.64 1/16
Argentina	23.28	23.35	23.38	23.22
‡Do	29.77	29.77	29.77	....
Brazil	5.10	5.10	5.05	5.90
Hongkong	22.27	22.23	22.29	28.69
Shanghai	6.25	6.25	6.25	16.18
Japan	23.48	23.48	23.48	27.32
India	30.35	30.35	30.24	34.98
Chile	3.50	3.50	3.50	4.00
Singapore	42.25	42.25	42.20	54.40
Hungary	*17.65	*17.65	17.65	19.80
Mexico	*16.75	*16.75	16.85	20.00

*Nominal. †Benevolent. ‡Official.

Parker Takes Howard's Post in Plane Firm

E. J. Parker has been elected president of the Howard Aircraft corporation, Chicago's lone airplane manufacturing enterprise, to succeed Ben O. Howard, founder of the company and veteran flyer, it was disclosed yesterday.

Ben O. Howard.

Howard, one of the best known figures in aviation, resigned recently as a director and is no longer associated with the company. His replacement as president, it was reported, was caused by a series of disagreements with other officials over his capacities and duties with the corporation. Altho his ability as a designer and a pilot was held in high esteem, officials were not satisfied with his record in the production and sales departments, it was said.

Report Another Factor.

Another contributing factor to the change, it was reported, were the divergent viewpoints on the type of product to be manufactured. Officials favored a low cost, light weight airplane with a big volume market, it was said, and Howard held out for a high performance plane.

Howard, it is believed, plans to try to set up a new factory in Los Angeles for the production of his favored plane. He could not be reached for comment yesterday, and associates said that he had left for the west and would not return for several days.

Parker, who was formerly with the Fisher Body division of General Motors corporation and who has had many years of executive experience in the automotive industry, was elected treasurer of Howard Aircraft corporation in January. He will continue to hold that office also, it was announced.

Israel Returns to Firm.

Dr. Robert E. Nebesar and B. D. De Weese will remain as head of the engineering department and director of foreign and domestic sales, respectively, the company announced. Gordon Israel, former chief engineer of the company and more recently on the engineering staff of Stinson Aircraft division of Aviation Manufacturing corporation, has rejoined the organization.

Deliveries are progressing at the rate of about one plane a week, Parker said, and the company is aggressively seeking orders for parts and subassemblies from some of the larger military aircraft manufacturers whose facilities are overextended.

Ready to Seek New Orders.

Engineering work on the development of the large cargo carrier plane, Parker said, has advanced to the point where the company is now ready to seek orders for this model. The engineering department is also projecting a model for the lighter plane field.

The company, it was said, will begin the manufacture of gliders for another enterprise within a few days.

Howard used a large share of the prize money which he won in the national air races in Cleveland in August, 1935, to open the plant in Chicago for the manufacture of a commercial version of his then famous cabin plane, Mister Mulligan, in which he won the long distance Bendix trophy race.

FRUEHAUF TRAILER COMPANY NOTICE OF REDEMPTION OF TEN YEAR 4¼% SINKING FUND DEBENTURE NOTES.

NOTICE IS HEREBY GIVEN that FRUEHAUF TRAILER COMPANY has elected to redeem on May 7, 1940, all of its outstanding Ten Year 4¼% Sinking Fund Debenture Notes, due April 1, 1947, issued under the Indenture between the Company and Detroit Trust Company, Trustee, dated as of April 1, 1937. On the redemption date specified above there will become and be due and payable upon each Debenture so to be redeemed at the Office of Detroit Trust Company, Trustee, 201 West Fort Street, Detroit, Michigan, the redemption price thereof, viz.: the principal amount thereof, together with a premium of 1½% of such principal amount together with interest accrued and unpaid to such date. From and after such redemption date interest on the Debenture Notes will cease to accrue. The Company has deposited funds sufficient for the redemption of all of the outstanding Debenture Notes with the Trustee and payment of the redemption price will be made at any time subsequent to the date hereof to the respective bearers of the Debenture Notes or with respect to Debenture Notes registered as to principal to the respective registered owners thereof, upon surrender of the Debenture Notes at said office of the Trustee, together with all unmatured coupons appurtenant thereto, accompanied by duly executed instruments of transfer in the case of Debenture Notes registered as to principal.

FRUEHAUF TRAILER COMPANY,
By HARVEY C. FRUEHAUF,
April 6, 1940 President

CONSOL. OIL NETS 7½ MILLION ON ½ CENT GAS HIKE

Turns 6 Month Loss Into a Profit.

Despite a first six months' loss, the Consolidated Oil corporation finished 1939 with a net profit of $7,540,880, or 55 cents per share, H. F. Sinclair and H. R. Gallagher, chairman and president of the company, respectively, stated yesterday in the annual report to stockholders.

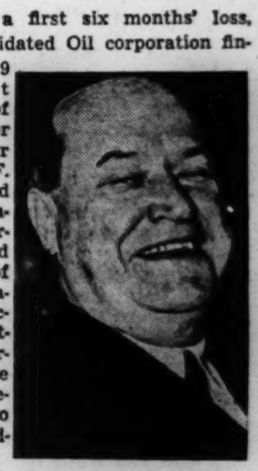

H. F. Sinclair.

The second six months' profit of $8,413,551—more than double the earnings in the comparable 1938 period—resulted, the executives said, from a ½ cent per gallon increase in the price of gasoline by a subsidiary, the Sinclair Refining company.

Drill 355 Illinois Wells.

Consolidated Oil and its subsidiaries, which constitute one of the major domestic oil refining systems, had net income of $7,737,712, or 55 cents a share, in 1938.

Extensive leasing operations are being carried on in Illinois and other states by oil producing subsidiaries, Sinclair and Gallagher said. During 1939, 355 wells were completed, of which 310 were producing oil, 8 were gas wells, 10 pressure wells, and 27 dry holes.

Standard Oil Company of California reported consolidated net profit for 1939 of $17,822,505, or $1.36 per share. In 1938, net profit was $28,875,653, or $2.20 a share.

Electric Household Utilities corporation and subsidiaries earned net income of $113,765 in 1939, or 29 cents a share, compared with a net loss of $378,042 in 1938, Edward N. Hurley Jr., president, told stockholders. "Sales for the first quarter of 1940 are ahead of the same 1939 period," Hurley stated, "and operating results are also better."

Utility's Profit Higher.

Central & South West Utilities company reported consolidated net income of $3,495,298, compared with $2,916,880 in 1938. The figure is after interest, amortization, depreciation, and federal income taxes and after deducting a full year's dividend requirements on preferred stocks of subsidiary companies held by the public.

Discussing the proposed consolidation of Central and South West and the American Public Service company, Gail Belden, president, said in his report that "it is not possible to state at this time when the agreement of consolidation will be submitted to stockholders for their vote, or what changes, if any, may be made in the plan as filed with the Securities commission before its submission to the stockholders for their vote."

The Pullman company, subsidiary of Pullman, Inc., said net income after taxes and air conditioning revenue deferment amounted to $910,999 during January and February, against $913,990 in the comparable period last year.

Day's Income Reports.

Corporation net incomes reported yesterday included the following:

February.		
Pullman Company	253,250	151,446
Two Months Ended Feb. 29.		
Pullman Company	910,999	913,990
Pub Serv Co of Ind.	425,043	335,144
Twelve Months Ended Feb. 29.		
Am Gas & Elec Co.	13,763,285	12,486,489
Per share	2.60	2.30
Pub Serv Co of Ind.	1,529,833	1,246,038
Year Ended Jan. 31.	1940.	1939.
Delay Stores, Inc.	129,550	96,201
Per share	.92	.67
Krueger Brewing	$262,144	*$171,449
Per share	1.04	....
Lit Bros	801,078	141,851
Schwitzer-Cummins	220,149	147,374
Per share	1.52	1.02
Year Ended Dec. 31.	1939.	1938.
Barber Asph Corp.	$544,452	*$332,823
Cent & S W Util.	3,495,298	2,916,880
Cons Oil Corp.	7,540,881	7,737,712
Copper Range Co.	492,660	152,731
Dunlop Rubber Ltd.	£2,853,133	£1,501,000
Elect Hshld Util.	113,765	*378,042
Long-Bell Lumber	91,969	*537,540
Midland Steel Prod.	2,235,336	1,450,573
Penn-Cent Airlines	53,318	*20,868
Stand Oil [Cal]	17,822,505	28,875,653
Per share	1.36	2.20
Unit Lght & Pow	4,598,654	3,091,506

*Net loss.

Redemption Notice

The Mead Corporation

First Mortgage 6% Gold Bonds Series A Due May 1, 1945

NOTICE IS HEREBY GIVEN pursuant to the provisions of the First Mortgage Trust Indenture, dated as of May 1, 1930, executed by The Mead Corporation to City Bank Farmers Trust Company as Trustee, securing the above Bonds, that the undersigned, The Mead Corporation, has exercised its option to redeem the above described Bonds on May 1, 1940 and will redeem on that date all of the above Bonds outstanding, not called for redemption on May 1, 1940 for account of the Sinking Fund, at 104 per cent. of the principal amount thereof, and that from and after the said date interest on the said Bonds will cease to accrue.

The said Bonds are required to be surrendered with all interest coupons maturing after the redemption date, and, in the case of Bonds which shall at the time be registered, accompanied by appropriate instruments of assignment duly executed in blank, at the principal office of City Bank Farmers Trust Company as Trustee, No. 22 William Street, in the Borough of Manhattan, in The City of New York, State of New York, for redemption at the said redemption price on May 1, 1940 the designated redemption date, on which date the same will become due and payable.

Interest coupons maturing May 1, 1940 from the above Bonds should be presented in due course for payment. Any stock purchase warrants thereto attached may be retained by the holders.

The Mead Corporation

Dated, March 29, 1940.

NOTE: All Bonds of the above issue and interest coupons maturing May 1, 1940 may be presented for payment in full at any time on or after April 1, 1940.

Stocks, Bonds

New York Stocks.

New York, April 5 (AP).—The rallying tide in the stock market was stemmed by profit selling today and early gains running to a point or so for leaders were reduced or converted into losses at the close.

In a lively first hour the trend was upward, with new high marks for the year or longer posted for an assortment of favorites. Offerings began to creep into the list after the early upturn and from then on trends were irregular.

Steels held up well until the last when they reacted. Selected aircrafts were given a whirl near the finish, but most failed to hold and several ended at lower levels. Turover dwindled to 1,255,440 shares from 1,994,360 the day before.

Motors were sluggish all day and slipped at the finish.

A lift of ⅛ of a cent a pound in smelter and scrap copper quotations failed to excite the red metal shares.

Shares retaining modest advances included Boeing, Douglas Aircraft, Consolidated Aircraft, Montgomery Ward, Woolworth, Sears Roebuck, Bethlehem Steel, Westinghouse, Eastman Kodak, Loft, Standard Brands, New York Shipbuilding and Santa Fe.

Among losers were United States Steel, Chrysler, General Motors, United States Rubber, United Aircraft, Lockheed, Anaconda, du Pont, Union Carbide, Dow Chemical, Western Union, Southern Railway, Consolidated Edison, and Standard Oil of New Jersey.

New York Bonds.

New York, April 5 (AP).—The bond market extended its spring upsurge today, with rail loans again setting the pace. It was the sixth straight advance for rails.

United States government loans were quiet after a steady climb over the last two weeks. Closing prices were 5-32 lower to 2-32 higher. Foreign issues were mixed. Recent rallies were extended in loans of British dominions, Norway, and Panama. Italian bonds were heavy.

The New York stock exchange reported today bond issues listed as of March 30 numbered 1,380 with par value of $53,852,621,102 and market value of $50,006,387,149, an average price of 92.86 per cent of face value. On February 29 there were 1,387 issues with par value of $53,937,100,052 and market value of $49,605,261,998, an average price of 91.97.

Chicago Stocks.

Seven issues yesterday reached their highest price levels of 1940 on the Chicago Stock exchange. They were Fuller Manufacturing, which touched 4⅝ but eased to 4½ for a ⅜ point net gain; Bendix Aviation, which touched 35⅞ but closed at 35⅝, up ⅛; Bunte Brothers common, ½ point higher at 19; Harvey Hubbell, up ½ point to 18½; Modine Manufacturing, which rose ¾ point to 23⅜; Nachman-Springfilled, which was ⅛ point higher at 11⅞, and Noblitt-Sparks, which closed at its peak of 35⅝ for a gain of ¼ point. The general market was uneven.

Bank Stocks.

First National bank shares continued to advance with a gain of a point, while City National dipped a point yesterday in Chicago bank stock trading. Chicago Title moved up half a point. Other issues were unchanged.

CHICAGO.

[Nominal Quotations.]

	Yesterday. Bid.	Ask.	Thursday. Bid.	Ask.
Am National ...	212	218	212	218
Chicago Title....	120½	122½	120	123
City National ..	110	114	111	115
Cont Illinois ...	90½	92½	90½	92½
First National ..	245	248	244	248
Harris Trust ...	305	312	305	311
Northern Trust.	568	575	568	575

NEW YORK.

Bankers Trust .	56	91	59	61
Bk of Manhattan	17¼	18⅜	17¼	18⅜
Central Hanover	104	107	104	107
Chase	35	37	35	37
Chemical	50	52	50¼	52¼
First National.	1900	1940	1900	1940
Guaranty	298	303	297	302
Irving	12⅛	13⅛	12⅛	13⅛
Manu'rers Trust	39	41	39¼	41¼
National City..	29½	31½	29½	31½
New York Tr.	113	116	113	116

OTHER BANKS.

Bk of America	39¼	41¼	39¼	41¼
First Nat Boston	47	49	46⅝	48⅝

WHAT STOCKS DID

[Friday, April 5, 1940.]

NEW YORK STOCKS.

TRIBUNE AVERAGES.

	25 indus.	25 rails.	50 stks.
High	197.68	23.94	110.81
Low	196.39	23.66	110.02
Close	196.77	23.74	110.25
Net change	+0.17	—0.03	+0.07

ASSOCIATED PRESS AVERAGES.

	30 indus.	15 rails.	15 util.	60 stks.
Net change	—0.1	—0.1	....	—0.1
Friday	73.0	19.7	39.7	51.1
Previous day	73.1	19.8	39.7	51.2
Month ago..	71.6	18.8	38.8	50.0
Year ago....	61.4	17.0	34.4	43.4
1940 high....	74.2	20.5	40.6	52.2
1940 low.....	69.9	18.0	38.3	49.2
1939 high....	77.0	23.8	40.6	53.9
1939 low.....	58.8	15.7	33.7	41.6

Sixty Stock Range Since 1927.

	1937-'38.	1932-'36.	1927-'29.
High	75.3	72.8	157.7
Low	33.7	16.9	61.8

DOW-JONES AVERAGES.

	30 indus.	20 rails.	15 util.	65 stks.
Opening ...150.91		31.94	25.80	50.84
11 a. m....150.72		31.58	25.76	50.76
12 noon...150.64		31.97	25.75	50.77
1 p. m.....150.73		31.95	25.75	50.79
2 p. m.....150.87		31.93	25.80	50.83
High 151.32		32.07	25.90	51.00
Low 149.94		31.71	25.57	50.49
Close 150.36		31.82	25.68	50.64
Net change.—0.05		—0.04	—0.10	—0.05

TRANSACTIONS.

[In stocks used in Dow-Jones averages.]

Industrials	99,500
Utilities	79,200
Railroads	58,100
Total	236,800

TRADING FIGURES.

	Friday.	Thursday.
Advances	305	544
Declines	374	196
Unchanged	223	205
Total issues	902	945
New 1940 highs	88	161
New 1940 lows	7	7

CHICAGO STOCKS.

TRADING FIGURES.

	Friday.	Thursday.
Advances	46	88
Declines	46	22
Unchanged	29	27
Total issues	121	137
Share volume	39,000	54,000

LONDON AVERAGES.

[London Financial Times.]

	Close.	Net chge.
Industrials	99.0+	0.5
Railroads	56.1+	0.3

NAVAL STORES.

SAVANNAH, Ga., April 5 (AP).—TURPENTINE—Firm, 30c per cask; offerings, 69 casks; sales, 48; receipts, 73; shipments, 45; stock, 10,175. ROSIN—Firm. Offerings, 85 lots of 285 lbs., all sold; receipts, 828; shipments, 989; stock, 171,185. Quote: B, $4.40; D, $4.60; E, $4.90; F, $5.00; G, $5.10; H, $5.15; I, K, M, $5.25; N, $5.40; WG, $5.55; WW, X, $6.10.

NEW YORK STOCK TRANSACTIONS

Friday, April 5, 1940.
Shares sold today..............1,255,440
Year ago........................Closed

Friday, April 5, 1940.
Total sales 1940 to date.......82,385,378
Total sales 1939 to date.......70,387,257

[The figure in brackets after name of stock is annual dividend rate.]

A

1940 High.	Low.	Description, div. rate, $s—	Sales in 100s.	Open.	High.	Low.	Close.	Net chge.
70¼	67	Abbott Lab[1.60a]	2	69¼	69⅝	69¼	69⅝+	⅛
46½	41¼	†Abr & Straus[2e]	0.10	46½	46½	46½	46½+	1
51	45	Acme Stl [3]	3	50	50⅝	50	50½+	½
9	7⅛	Adams Exp	18	8¼	8¼	8	8 —	⅛
26¾	21	Adams-Millis [1]	11	25⅝	26⅜	25⅝	26½+	1⅜
19½	17⅞	Addressogr [1.40]	4	18⅝	18⅝	18⅜	18⅜—	⅝
58¼	48¼	Air Reduction [1a]	15	52¼	53	52¼	52⅝+	⅝
⅞	⅝	Air-Way El Appl.	1	⅝	⅝	⅝	⅝	....
7	6	*Alaska June [.60]	6	6¼	6⅝	6¼	6¼	....
1⅛	⅝	Alleghany Corp	4	⅞	⅞	¾	¾	....
12¼	9½	Do pfd xw	1	12	12	12	12 +	¼
14¾	10¾	Do pfd $30 ww.	16	14	14	13¾	13¾	....
24¼	18¾	Alleg-LudStl [.25e]	9	23⅝	24	23½	23½—	½
180	171	Al Chem & Dye[6]	9	179¼	179⅞	179	179	....
15	13½	Allied Mills	5	14¼	14¼	14¼	14¼—	⅛
9⅝	7⅝	Allied Strs	16	9⅛	9¼	8⅞	8⅞—	⅛
41⅞	35½	Allis-Ch Mfg[.25e]	25	37⅞	38	37½	37½—	½
16	14¾	Alpha P Cem[.25e]	1	15	15	15	15	....
2⅞	1⅝	Amal Leather	2	1⅞	2	1⅞	2 +	⅛
58½	53	Amerada Corp [2]	7	57½	58⅛	57½	57½+	¼
21	18¼	Am AgChDel[.30e]	1	19¾	19¾	19¾	19¾+	¾
69⅝	41¾	Am Airlines	22	67½	69¼	67½	68 —	¾
11¾	9⅞	Am Bank Note	7	11½	11¼	11⅛	11⅛—	⅛
50	46	†Do pfd [3]	0.10	48⅜	48⅝	48⅜	48⅝—	⅜
8⅝	5⅝	Am Bosch	2	7⅞	7⅞	7⅞	7⅞+	⅛
45¾	38¾	Am Brake S[.30e]	2	42	42	42	42	....
133	130⅛	†Do pfd [5.25]	0.50	132½	132½	132	132 —	1
116½	112	Am Can [4]	3	115½	115⅞	115¼	115¼—	¼
32⅛	23⅛	Am Car & Fdy	6	28⅜	28⅝	27¾	28 +	⅜
51⅜	38½	Do pfd	1	45⅝	45⅝	45⅝	45⅝+	⅜
23⅛	19¼	Am Ch&Cabl[.40e]	9	21⅝	22¼	21⅞	22¼+	⅝
138	133	Am Chicle [4a]	2	136½	136½	136½	136½—	½
9⅝	6	Am Colortyp[.25e]	6	9⅛	9⅛	9⅛	9⅛	....
8¼	6⅜	Am Coml Alco	25	7⅝	8⅛	7⅝	7⅞—	⅛
14¾	10½	Am Crystal Sug	2	13⅛	13⅛	13	13 —	¾
6¾	5	Am European	6	6⅛	6⅛	6⅛	6⅛—	¼
2⅞	1½	Am & For Pow	12	2	2	2	2 —	⅛
24¾	18	Do $6 pfd [.30k]	4	23⅜	23⅜	22¾	22¾—	⅞
28¾	21¼	Do $7 pfd [.35k]	5	27⅜	27⅝	27⅛	27¼—	⅝
7¾	4⅝	Do 2d pfd	2	6	6⅛	6	6⅛	....
35¾	28⅞	Am-Hawaii SS [1]	17	34	34½	33⅜	33½—	¼
6⅛	4⅛	Am Hide & Leather	2	5	5⅛	5	5⅛+	⅛
66¼	56¼	Am Home Pr[2.40]	11	65¼	65⅝	65	65¼—	¼
3⅞	2⅝	Am Ice	5	3⅝	3⅝	3⅝	3⅝—	⅛
6⅝	5	Am International.	4	6	6	5⅞	5⅞—	⅛
53½	50¾	Am Invll pf[2.50]	1	53⅛	53⅛	53⅛	53⅛+	1⅛
22⅝	18¼	Am Locomotive	13	22	22	21¼	21½—	⅝
60¾	51¼	Do pfd	8	60	60¼	60	60 +	1
14½	13	Am M & Fdy [.80]	6	14	14	13¾	13¾	....
25	22⅝	Am Metal [.75e]	9	24	24	23½	23½—	¾
26	23⅝	†Am News [.50e]	5.20	25⅛	25⅛	24⅞	24⅞—	⅛
5⅛	3	Am Pow & Lt.	43	4¼	4⅛	4	4 —	⅛
63½	51⅛	Do $6 pf [2.25k]	4	59⅝	59⅝	59	59 —	⅝
54	43	Do $5pf[1.875k]	9	50½	50½	49⅞	49⅞—	1
10⅜	8⅝	Am Rad & St S	97	9⅞	9⅞	9⅝	9¾+	⅛
163	155	†Do pfd [7]	0.10	157	157	157	157 —	⅜
17½	13⅜	Am Roll Mill	18	15⅝	16	15¼	15¼—	½
70	64½	Do pfd [3k]	2	68½	68½	68¼	68¼—	¼
12⅜	11¼	Am Safety R[1.20]	1	12¼	12¼	12¼	12¼+	¼
11⅞	9¾	Am Seating [.50g]	1	10⅜	10⅜	10⅜	10⅜	....
34	29⅛	†Am Ship Bldg	5	32⅛	33	32¾	32¾+	⅛
53¼	46	Am Smelt&R[.50e]	29	52⅞	53⅛	52⅝	52⅞—	⅛
33⅝	25⅝	Am Stl Fdrs[.25e]	20	31	31¼	30	30 —	⅞
13⅜	12	Am Stores [.25e]	5	13	13⅛	13	13⅛+	⅛
23⅝	18⅛	Am Sugar Ref	10	20½	20⅞	20¼	20¼+	⅜
93	81	Do pfd [7]	3	85⅝	85⅝	85½	85½	....
18	14⅛	Am Sumat Tob [1]	2	16¼	16¼	16¼	16¼—	¼
175¼	167⅜	Am Tel & Tel [9]	7	174⅜	174⅞	174¾	174⅞+	⅜
90⅜	86¾	Am Tob B [5]	8	90	90¾	90	90½+	1¼
150½	144⅞	Do pfd [6]	1	149⅜	149¾	149⅝	149⅝+	⅜
5⅝	5	Am Type Fdrs	8	5⅜	5½	5⅜	5⅜—	⅛
12⅝	8⅜	Am Wat Wks	39	11⅜	11⅜	11	11⅛—	⅛
9⅝	7	Am Woolen	5	8⅜	8⅜	8¼	8¼—	⅛
47¼	39	Do pfd [3k]	3	44⅜	44¾	44¼	44¼+	¼
7⅜	5⅝	Am Zinc L & S	9	7¼	7⅛	6⅞	6⅞—	⅜
43⅜	39	Do pr pfd [2.50k]	1	43	43	43	43 +	3
31¾	26½	Anaconda [.25e]	101	30⅜	31	30¼	30½—	¼
39⅜	35	Anacon W & C	4	38	39⅜	38	39⅛+	⅜
22⅜	19	Anch H Gl [.70g]	2	22	22	21¾	21¾—	⅜
114	110	†Do pfd [6.50]	0.50	110½	110½	110½	110½—	½
15	11	Andes Cop [.25e]	1	14¼	14¼	14¼	14¼	....
35½	31¼	Arch-D-M [.35e]	2	34½	34½	34¼	34¼	....
110	106¼	Arm Del pfd [7]	1	109⅜	109⅜	109⅜	109⅜	....
6¼	5⅛	Arm Ill	28	5⅝	5⅝	5⅝	5⅝	....
43⅜	37	Armstrk Ck [.25e]	15	43	43¾	43	43⅛	....
11	10	Arnold Con [.375e]	1	11	11	11	11	....
9	7⅛	Assd Dry Goods	10	8¼	8⅜	8⅛	8⅛—	⅛
78	74¾	Do 1st pfd [6]	1	76	76	76	76 +	1
85	70	Do 2d pf [9.75k]	1	75	75	75	75 +	⅛
100½	97½	†Assoc In pfd [5]	1	99¾	100	99¾	100 +	¾
25¼	21½	A T & S F	79	23⅝	24⅛	23⅝	23⅞+	½
56	50½	Do pfd [2.50e]	3	55⅞	56	55⅝	56 +	⅛
23½	16¼	Atl Coast Line	3	18¾	19	18⅝	19 +	⅜
18	13¾	Atl G & W Indies	4	15	15	15	15 —	⅝
18⅝	13⅝	Do pfd	4	15	15	15	15 +	⅜
23⅝	20½	Atl Refin [1]	18	22⅝	23	22⅝	23 +	1⅛
9⅝	8⅛	Atlas Corp [.50g]	18	9⅛	9⅛	9	9	....
51	47½	Do pfd [3]	2	47⅞	47⅞	47⅞	47⅞+	¼
124⅝	117	†Atlas P pfd [5]	0.10	119	119	119	119 +	¼
8⅝	6	Atlas Tack	2	7	7	7	7 —	⅛
2⅝	1½	Auburn Auto	2	1⅞	1⅞	1⅞	1⅞+	⅛
5½	4	Aust Nichols	8	4⅜	4⅜	4¼	4¼—	⅛
32½	26¾	†Do pr A	0.60	29½	29½	28	28 —	1
8	6	Aviation Corp	223	7⅝	8	7⅝	7⅞+	⅛

B

1940 High.	Low.	Description, div. rate, $s—	Sales in 100s.	Open.	High.	Low.	Close.	Net chge.
18	14	Bald Loco ctf	41	16⅝	16⅝	15⅝	15¾—	⅝
6⅝	5	Balt & Ohio	12	5⅛	5⅜	5	5	....
8	5⅞	Do pfd	2	7⅛	7⅛	7⅛	7⅛	....
14⅞	10	Bangor & Ar.	5	10⅜	10¾	10⅛	10½—	⅜
52½	38½	†Do pfd [5]	3	40	40	38½	38⅝—	2
16⅝	13⅝	Barber Asph [.25e]	14	16	16⅛	16	16 —	⅛
8⅝	7⅝	Barker Bros	2	8	8	8	8 +	⅜
13⅝	10⅜	BarnsdallOil [.15e]	8	12	12	11⅞	11⅞—	⅛
34¾	25¾	Bayuk Cigar [.25e]	6	34¼	34⅜	33⅞	33⅞—	⅝
31½	26⅜	Beatrice Cr [1a]	5	30⅞	30⅞	30⅝	30⅝—	⅛
31	30⅜	Beech C R R [2]	0.70	31	31	31	31	....
127	122	Beech-N P [4a]	1	126	126	126	126 +	1
35⅝	26⅝	Bendix Avia [.50e]	84	35⅝	35⅞	35⅛	35⅝+	⅛
22½	21	BenefIndLn [.45e]	8	22	22	21⅞	22 +	¼
56⅜	55	Do pr pfd [2.50]	1	56⅛	56⅛	56⅛	56⅛	....
83⅝	70⅛	Beth Steel [1e]	66	81⅜	81⅞	80	80½+	⅛
123	115	Do 7% pfd [7]	3	122½	123	122½	123 +	½
34½	26⅜	Bigelow-Sanf [1e]	1	27⅞	27⅞	27⅞	27⅞+	⅛
22½	19⅜	Black & D [.25e]	1	22	22	22	22 —	½
11⅜	9⅛	Blaw-Knox	9	10⅜	10⅜	10¼	10¼	....
16	13⅞	†Blmdale [.375e]	0.10	15⅛	15⅛	15⅛	15⅛—	⅛
27⅜	19⅜	Boeing Airplane	289	26⅝	27⅜	26⅜	26⅝+	⅛
27¾	21⅜	Bohn A & B [.25e]	7	27	27	27	27⅜+	⅜
123½	117	†BonAmi A [4a]	0.60	122½	122½	122½	122½+	1
70⅝	62	†Do B [2.50a]	0.30	69	69⅜	69	69⅜+	⅝
26⅜	22	Bond Strs [1.60]	15	25⅝	26⅜	25⅝	26⅛+	⅛
24⅜	21⅜	Borden Co [.30e]	16	23⅜	23⅝	23⅜	23⅝	....
25⅝	21⅜	Borg-Warner [.25e]	26	24¼	24⅜	23⅞	24 —	⅛
2⅜	2	Boston & Maine	1	2⅛	2⅛	2⅛	2⅛	....
35⅝	31⅝	Bower R B [3]	3	34⅞	34⅞	34⅝	34⅝	....
7	6	Brew Cp Am [.60]	4	6⅝	6⅝	6½	6½	....
12½	10⅛	Bridgeport Brass	6	12½	12½	12	12¼—	¼
23⅜	19⅝	Briggs Mfg [.50e]	9	23⅜	23⅜	22¾	22¾—	⅝
39⅜	38	Briggs & Str [3]	2	38⅜	38⅜	38	38 —	1
53⅜	51	Bristol-My [2.40]	4	53⅜	53⅜	53⅜	53⅜+	⅜
3⅜	1½	Bklyn & Q Trans.	11	3⅜	3⅜	3	3 —	⅜
19	12⅜	Do pfd ctf	1	19	19	19	19	....
23⅞	13⅜	Bklyn-Man Tr.	88	23⅜	23⅞	23	23⅛	....
95	49	Do pfd	1	95	95	95	95	....
62⅝	48	Do pfd ctf	32	62	62⅝	62	62	....
25⅜	20	Bklyn U G [.25e]	10	23	23	22⅞	22⅞+	½
29⅝	21⅜	Brunswick-B [.25e]	10	28	29⅛	27⅞	28⅛+	1½
10⅜	8⅝	Bucyrus-Erie	25	9⅞	9⅞	9⅝	9⅝+	⅛
108¼	101⅝	†Do7% pfd [7]	0.10	108¼	108¼	108¼	108¼+	¼
6⅜	4¼	Budd Mfg	7	5⅝	5⅝	5⅝	5⅝—	⅛
44¾	38	†Do pfd	2.40	41¼	41¼	40½	40½—	1
6¼	4¾	Budd Wheel	10	6	6	6	6	....
27⅞	20	Bullard Co [.25e]	16	27	27⅜	27	27⅜+	⅝
33	28⅛	Bulova Watch [2a]	4	31	31⅜	31	31⅛—	⅝
21⅞	18	Burling Mills [1]	13	21⅛	21⅛	21	21 —	¼
12½	11	Burr Add M [.20e]	23	11	11⅛	11	11 —	⅛
4⅞	3⅛	Bush Terminal	7	3⅝	3⅝	3⅝	3⅝—	¼
12⅜	8⅜	†Do Bldg pf ct	0.50	11⅞	11⅞	11⅞	11⅞	....
7⅜	6⅜	Butler Bros [.15e]	3	7	7	7	7	....
23⅜	20⅛	Do pfd [1.50]	1	22⅞	22⅞	22⅞	22⅞+	¼
4⅜	3⅛	Butte Cop & Z	6	3⅝	3⅝	3⅝	3⅝—	⅛
13⅜	11	Byers A M Co	4	12⅜	12⅜	12⅜	12⅜—	⅛
81⅝	64⅜	†Do pf [4.33k]	0.50	74½	74½	74½	74½+	⅛
15½	13⅝	Byron Jackson [1]	1	14⅝	14⅝	14⅝	14⅝+	⅛

C

1940 High.	Low.	Description, div. rate, $s—	Sales in 100s.	Open.	High.	Low.	Close.	Net chge.
26⅞	23¼	Calif Packing	7	23⅜	23⅜	23⅜	23⅜	....
52½	51	Do pfd [2.50]	1	51½	51½	51½	51½—	1
1⅞	1¼	Callahan Z-Lead	10	1½	1½	1½	1½+	⅛
8¼	6½	Cal & Hec [.25e]	9	7⅜	7⅜	7⅜	7⅜—	⅛
19⅜	13⅜	Campb Wy [.65e]	16	18⅜	18⅜	18⅜	18⅜—	⅛
23½	16½	Can Dry G Ale	34	22⅝	22⅝	22⅜	22⅜—	⅜
6⅞	4⅞	Canad Pacific	21	6	6	5⅞	6	....
40½	37⅜	Cannon M [.50e]	1	39	39	39	39 +	¼
6	5	Capital Adm A	2	5⅜	5⅜	5⅜	5⅜—	⅛
90	85½	†Caro C & O [5]	0.20	90	90	90	90 +	1
27	23	Carpent Stl [.50e]	3	26	26⅛	26	26	....
3⅜	2½	Car & Gen [.05e]	4	3⅛	3⅛	3	3	....
75	66	Case J I Co	8	69⅜	71	69⅛	69⅜—	⅜
118⅝	111	†Do pfd [7]	0.30	115	115	115	115 +	1⅜
56⅜	47⅜	Caterpil Tr [2]	14	52⅜	52⅜	51⅝	51⅝—	⅝
33	26⅜	Celanese C [.50a]	43	32⅜	32⅜	32⅛	32⅛+	⅛
118	107⅜	†Do pr pfd [7]	1.50	118	118	117	117½+	½
12½	9⅜	Celotex Corp	19	11⅜	11⅜	11⅜	11⅜—	⅛
71⅜	62	†Do pfd [5]	0.10	71	71	71	71 —	⅜
24⅜	21⅜	Cent Aguir [1.50]	3	22⅜	22⅜	22⅜	22⅜	....
3⅜	2⅜	Cent Foundry	2	3⅛	3⅛	3	3 —	⅛
5⅞	4⅜	Cent R R N J	10	5⅝	5⅝	5½	5½—	⅛
9	6⅜	Cent Violeta Sug	3	7⅜	7⅜	7⅜	7⅜—	⅛
41½	37	Cerro de Pas [2e]	13	38⅝	39⅜	38⅝	38⅝—	⅛
8⅜	6⅜	Certain-teed Prod	7	7	7⅜	6⅞	6⅞—	⅛
36⅜	27⅜	†Do 6% pfd	1.60	32⅜	32⅜	32	32	....
20⅜	18⅜	Chain Belt [.50e]	11	19⅜	20	19⅜	20 +	¼
26⅜	21	Champ P&F [.15e]	6	23	24	23	23½+	1⅜
105⅝	102	†Do pfd [6]	0.20	104	104	104	104 +	⅜
42⅜	38⅜	Ches & Ohio [2.50]	16	41⅜	41⅜	41⅛	41⅜	....
4⅞	4⅛	Ches Corp	8	4⅜	4⅜	4⅜	4⅜	....
⅞	¾	Chi & N West	2	⅞	⅞	⅞	⅞	....
2⅛	1⅜	Chi G W pfd	1	1⅜	1⅜	1⅜	1⅜	....
⅞	½	Chi M St P & P	43	1⅜	1⅜	1⅜	1⅜+	⅛
1⅜	¾	Do pfd	11	1⅜	1⅜	1⅜	1⅜+	⅛
14⅜	10⅜	Chi Pneu Tool	2	12⅜	12⅜	12⅜	12⅜—	½
⅝	⅜	Chi Rk Is & Pac	5	⅝	⅝	⅝	⅝	....
6⅜	4⅜	Childs Co	5	6⅜	6⅜	6⅜	6⅜+	¼
91⅜	79½	Chrysler C [1.25e]	38	89⅜	90	88⅜	88⅜—	1⅛
98	93	†CityI&F p[6.50]	0.50	96½	97	96½	97	....
3⅜	2⅜	City Stores	2	3⅜	3⅜	3⅜	3⅜	....
39⅜	28	Clark Equip [1a]	4	39⅜	39⅜	38⅜	38⅜—	1
80	76⅜	†Cleve & P[3.50]	0.50	80	80	80	80	....
43⅜	35⅜	Clev Gr Br [.40e]	2	42⅜	42⅜	42⅜	42⅜—	⅜
41⅜	35⅜	Climax M [1.20]	26	40	40⅜	40	40⅜+	⅜
45⅜	35⅜	Cluett Peab [.50e]	8	45⅜	45⅜	44⅜	44⅜—	1
131	118	Coca-Cola [.75e]	4	129⅜	129⅜	128	128 —	2½
20	16⅜	Colgate-P-P [.50]	30	19	19	18⅜	18⅜—	⅜
35⅜	28	Collins & Aik [2e]	14	35⅜	35⅜	34⅜	34⅜—	⅜
5⅜	4⅜	†Col & Sou 1st pf	1.10	5⅜	5⅜	5⅜	5⅜	....
26⅜	23	Colum Br A [.45e]	5	25⅜	25⅜	25	25	....
26⅜	22⅜	Do B [.45e]	3	25	25	24⅜	24⅜—	¼
7⅜	5⅜	Col G&El [.20e]	282	7⅜	7⅜	7⅜	7⅜+	⅛
92⅜	86	Do pfd A [6]	15	90	91	89⅜	91 +	2
98⅜	87⅜	Colum Carbon [1e]	1	98	98	98	98 —	⅜
48	45	Coml Credit [4]	10	46⅜	46⅜	46⅜	46⅜—	⅜
55⅜	51⅜	Coml Invest Tr[4]	20	55⅜	55⅜	55⅜	55⅜—	⅜
16⅜	13	Coml Solvents	240	16⅜	16⅜	15⅜	16⅜+	⅛
1⅜	1	Com'wlth & South	70	1⅜	1⅜	1⅜	1⅜+	⅛
73⅜	62⅜	Do pfd [3]	14	68⅜	69	68⅜	69 +	⅜
32⅜	30⅜	Com'wl Eds [1.80]	57	32⅜	32⅜	32⅜	32⅜	....
24⅜	22⅜	Congol-Nan [.25e]	3	24	24	23⅜	23⅜—	⅜
13⅜	8	Congress Cigar	1	12⅜	12⅜	12⅜	12⅜	....
30⅜	25⅜	Consol Aircr	114	29⅜	30⅜	29	29⅜+	⅜
15⅜	7⅜	ConsolCigar [.75e]	11	14⅜	14⅜	14⅜	14⅜—	⅜
90⅜	79	†Do pfd [7]	0.20	90⅜	90⅜	90⅜	90⅜	....
95	86	†Do pr pf[6.50]	0.10	95	95	95	95 +	1⅜
9⅜	7⅜	Cons Coprm [.15e]	23	9	9	8⅜	8⅜—	⅜
32⅜	30⅜	Cons Edison [2]	62	32⅜	32⅜	32⅜	32⅜—	⅜
110⅜	107	Do pfd [5]	5	107⅜	107⅜	107⅜	107⅜—	⅜
10⅜	8⅜	ConsFillndpf[.25k]	3	10⅜	10⅜	10	10	....
4⅜	3⅜	Cons Laundries	2	4⅜	4⅜	4⅜	4⅜	....
8	7	Consol Oil [.80]	41	7⅜	7⅜	7⅜	7⅜	....
4⅜	3⅜	Consol'n Coal	1	3⅜	3⅜	3⅜	3⅜	....
17⅜	14⅜	ContainrCrp [.25e]	8	16⅜	16⅜	16⅜	16⅜+	⅜
15⅜	12⅜	Cont Bak A	10	15	15	14⅜	14⅜—	⅜
1⅜	1	Do B	12	1⅜	1⅜	1⅜	1⅜—	⅛
97⅜	92⅜	Do pfd [8]	1	93⅜	93⅜	93⅜	93⅜—	⅜
48⅜	41⅜	Cont Can [.50e]	7	48⅜	48⅜	48⅜	48⅜+	⅜
9	6⅜	Cont Diam Fib	28	8⅜	9	8⅜	8⅜+	⅜
40⅜	35	Cont Ins [1.60a]	2	40⅜	40⅜	40⅜	40⅜—	⅜
4⅜	3⅜	Cont Motors	54	4⅛	4⅛	3⅞	3⅞—	⅛
25	22⅜	Cont Oil Del[.25e]	32	23⅞	23⅞	23⅜	23⅜—	⅜
32⅜	25	Cont Steel [.25e]	4	32⅜	32⅜	31⅜	31⅜—	⅜
22⅜	15⅜	CopperwStl [.20e]	27	21⅞	22	21⅜	21⅜—	⅜
64	52⅜	Do pfd [2.50]	2	62	62	61	61 —	1
61½	53	†Corn Exchang[3]	0.50	55⅞	55⅞	55⅞	55⅞+	⅜
65⅜	58⅜	Corn Products [3]	10	61	61⅜	60⅜	61⅜+	⅜
7⅜	4⅜	Coty Inc	53	7	7⅜	7	7 —	⅜
1⅜	⅜	Coty Internat	10	1⅜	1⅜	1⅜	1⅜+	⅜
24⅜	19⅜	Crane Co	9	21⅜	21⅜	20⅜	20⅜—	⅜
105	98	Do cv pfd [5]	1	102⅜	102⅜	102⅜	102⅜+	⅜
32⅜	28⅜	Cream of Wh [2]	3	29⅜	29⅜	29⅜	29⅜—	⅜
38⅜	27	Crown Cork & S	10	38⅜	38⅜	37⅜	37⅜—	1
45	37	†Dopf ww[2.25]	0.10	43	43	43	43	....
43⅜	37⅜	Do pfd xw[2.25]	1	43	43	43	43 —	⅜
17⅜	15	Crn Zellerb [.75e]	18	15⅜	16	15⅜	15⅜	....
92⅜	89	†Do pfd [5]	0.40	89	89⅜	89	89⅜+	⅜
43	34⅜	Crucible Steel	6	40⅜	40⅜	40⅜	40⅜—	⅜
8⅜	6⅜	Cuban-Am Sugar	7	6⅜	6⅜	6⅜	6⅜+	⅜
91⅜	79	†Do pfd [2k]	0.30	82⅜	82⅜	82⅜	82⅜+	⅜
14⅜	12⅜	Cudahy Pack	1	13⅜	13⅜	13⅜	13⅜+	⅜
29⅜	26	Cuneo Press [1.50]	1	27⅜	27⅜	27⅜	27⅜	....
4⅜	3⅜	Curtis Publishg	3	4	4	3⅜	3⅜—	⅜
46	40⅜	Do pfd [1k]	3	43⅜	43⅜	43⅜	43⅜+	1⅜
11⅜	9⅜	Curtiss-Wright	186	10⅜	10⅜	10⅜	10⅜+	⅜
32⅜	27⅜	Do A [.50e]	60	28⅜	28⅜	28	28	....
92	82	†Chm7%pf[1.75k]	0.10	92	92	92	92	....
21⅜	18⅜	Cutler-Ham [.25e]	6	21⅜	21⅜	21⅜	21⅜+	⅜

D

1940 High.	Low.	Description, div. rate, $s—	Sales in 100s.	Open.	High.	Low.	Close.	Net chge.
8⅜	6½	Davison Chem	3	8¼	8¼	7⅞	7⅞—	⅜
23⅜	19⅜	Deere & Co	31	23⅜	23⅜	23⅜	23⅜—	⅜
27⅜	25⅜	Do pfd [1.40]	2	27⅜	27⅜	27⅜	27⅜	....
23⅜	16⅜	Del & Hudson	19	19⅜	20	19⅜	19⅜—	⅜
5⅜	4⅜	Del Lack & West	12	5⅜	5⅜	5⅜	5⅜—	⅜
⅜	⅜	Den & Rio GWpfd	1	⅜	⅜	⅜	⅜	....
125⅜	118⅜	Detroit Edison[3e]	3	119⅜	119⅜	119⅜	119⅜+	⅜
23⅜	18⅜	†Dev & R A[.25e]	4.90	20⅜	20⅜	20⅜	20⅜+	⅜
34⅜	33⅜	DiamMatch [1.50]	1	34⅜	34⅜	34⅜	34⅜+	⅜
10⅜	8	Diam T Motor	3	9	9	9	9	....
20	18⅜	Distil Corp-Seag[2]	1	18⅜	18⅜	18⅜	18⅜—	⅜
14⅜	11⅜	Dixie-Vortex	5	13⅜	14	13⅜	13⅜+	⅜
38	34⅜	†Do A [2.50]	3.60	37	37	36⅜	36⅜—	⅜
23⅜	16⅜	DoehDieCas [.25e]	23	22⅜	22⅜	22⅜	22⅜	....
23⅜	19	Dome Mines [2]	21	20	20	19⅜	19⅜—	⅜
88	75	DouglasAircr [3g]	78	86⅜	88	85⅜	86 +	⅜
170	142	Dow Chem [3]	4	168⅜	168⅜	167	167 —	1⅜
25⅜	14⅜	Dresser Mfg	18	25⅜	25⅜	25	25 —	⅜
10	5⅜	Dunhill Int	5	8	8⅜	8	8⅜+	⅜
188⅜	175	du Pont deN[1.75e]	20	188⅜	188⅜	187⅜	187⅜—	⅜
126	122	Do pfd [4.50]	1	125⅜	125⅜	125⅜	125⅜—	⅜
118⅜	115	†Duq Lt 1 pf [5]	0.10	115⅜	115⅜	115⅜	115⅜+	⅜

E

1940 High.	Low.	Description, div. rate, $s—	Sales in 100s.	Open.	High.	Low.	Close.	Net chge.
41	26⅜	Eastern Air L	55	40⅜	40⅜	40	40 —	⅜
6⅜	4⅜	Eastern Roll Mill	8	5⅜	5⅜	5⅜	5⅜—	⅜
166⅜	145⅜	Eastman Kod [6]	13	154⅜	155⅜	154⅜	155⅜+	1⅜
178	168⅜	†Do pfd [6]	0.10	174	174	174	174 +	3
35⅜	27⅜	Eaton Mfg [.75e]	10	35⅜	35⅜	34⅜	35	....
1⅜	⅜	Eitingon Schild	2	⅜	⅜	⅜	⅜	....
1⅜	1⅜	El & Mus Ind	3	1⅜	1⅜	1⅜	1⅜—	⅜
40⅜	34⅜	El Auto-Lite [.75e]	45	40⅜	40⅜	39⅜	39⅜—	⅜
17	12⅜	Elec Boat [.60g]	44	15⅜	16	15⅜	15⅜+	⅜
8⅜	4⅜	El Pow & Lt	41	7	7	6⅜	6⅜—	⅜
31⅜	22⅜	Do $6 pfd	14	31	31	30⅜	30⅜	....
36⅜	26⅜	Do $7 pfd	20	34⅜	35	33⅜	33⅜—	1⅜
32⅜	28⅜	El Storage Bat [2]	3	32⅜	32⅜	32⅜	32⅜+	⅜
41⅜	36⅜	El Paso Nat G [2]	1	38⅜	38⅜	38⅜	38⅜+	⅜
45⅜	42	Endicott-John [3]	1	44⅜	44⅜	44⅜	44⅜—	⅜
12⅜	8	Eng Pub Service	17	10⅜	10⅜	10⅜	10⅜—	⅜
83	72⅜	Do $5 pfd [5]	1	79	79	79	79 —	1
⅜	⅜	Equit Off Bldg	3	⅜	⅜	⅜	⅜	....
1⅜	1⅜	Erie R R	1	1⅜	1⅜	1⅜	1⅜	....
3⅜	2⅜	Do 1 pfd	1	2⅜	2⅜	2⅜	2⅜—	⅜
5	4	Eureka V Cleaner	1	4⅜	4⅜	4⅜	4⅜	....
10⅜	8⅜	Evans Products	1	10	10	10	10 —	⅜
29	20⅜	Ex-Cell-O [.40e]	16	28⅜	29	28⅜	28⅜+	⅜

F

1940 High.	Low.	Description, div. rate, $s—	Sales in 100s.	Open.	High.	Low.	Close.	Net chge.
8⅜	4⅜	†FairbanksCo pfd	0.20	7⅜	7⅜	7⅜	7⅜	....
47	34⅜	Fairbks Mor [1a]	15	46⅜	47	46⅜	46⅜+	⅜
28⅜	25	Fajardo Sug [.50e]	1	25⅜	25⅜	25⅜	25⅜—	⅜
18⅜	15	Fed Lt & Tr [1e]	7	18	18	18	18 +	⅜
102	96	†Do pfd [6]	0.10	102	102	102	102	....
28⅜	23	Fed M & Sm [.25e]	1	23	23	23	23 —	⅜
4⅜	3⅜	Fed Mot Truck	3	4⅜	4⅜	4⅜	4⅜	....
1	⅜	Fed Wat Svc A	1	⅜	1	⅜	1 +	⅜
25	21⅜	Feder D Strs [.75e]	4	24⅜	24⅜	24⅜	24⅜—	⅜
95	85⅜	Do pfd [4.25]	3	94	95	94	95 +	2⅜
20	17⅜	Ferro Enam [1a]	2	18	18	18	18	....
40⅜	37⅜	FidPF Ins [1.60a]	2	40	40	40	40	....
21⅜	19⅜	Firest T&R [.50e]	2	20⅜	20⅜	20⅜	20⅜	....
106	104	Do pfd [6]	5	105⅜	105⅜	105⅜	105⅜—	⅜
46	43⅜	First Nt Str [2.50]	1	45	45	45	45 +	⅜
21⅜	18⅜	Flintkote [1g]	44	21	21⅜	21	21⅜+	⅜
38⅜	32	Florence St [.50e]	1	37	37	37	37	....
3⅜	2⅜	Follansbee Bros	1	2⅜	2⅜	2⅜	2⅜	....
35	30	Food Mach [.25e]	1	32⅜	32⅜	32⅜	32⅜	....
20⅜	17	Foster Wheeler	5	19	19⅜	18⅜	18⅜—	⅜
35⅜	31⅜	Freeport Sul [1]	5	34⅜	34⅜	34⅜	34⅜—	⅜

G

1940 High.	Low.	Description, div. rate, $s—	Sales in 100s.	Open.	High.	Low.	Close.	Net chge.
2⅜	1⅜	Gabriel Co A	2	2⅜	2⅜	2⅜	2⅜	....
4	2⅜	Gair Robert	12	3⅜	3⅜	3⅜	3⅜—	⅜
18⅜	13	†Gamw Co [.75e]	1.30	18	18	17⅜	17⅜+	⅜
6⅜	4⅜	Gar Wood Ind	8	6	6	5⅜	5⅜—	⅜
50	48⅜	Gaylord pfd [2.75]	1	48⅜	48⅜	48⅜	48⅜+	⅜
7⅜	6⅜	Gen Am Invest	10	7⅜	7⅜	7⅜	7⅜—	⅜
57⅜	51	GenAm Tr [2.375g]	3	53⅜	53⅜	53⅜	53⅜—	⅜
8⅜	7⅜	Gen Baking [.15e]	12	7⅜	7⅜	7⅜	7⅜	....
145	135	†Do pfd [8]	0.20	135	135	135	135	....
3⅜	2⅜	Gen Bronze	1	3	3	3	3	....
11⅜	9⅜	Gen Cable	48	11⅜	11⅜	11	11⅜+	⅜
25⅜	18⅜	Do A	16	23⅜	25⅜	23	25⅜+	2⅜
76	48⅜	Do pfd	12	71	76	71	75⅜+	4⅜
19⅜	17⅜	Gen Cigar [.25e]	4	18	18	17⅜	18	....
117⅜	113⅜	†Do pfd [7]	0.80	117⅜	117⅜	117⅜	117⅜	....
41	37⅜	Gen Elec [.35e]	81	40	40	39⅜	39⅜—	⅜
48	45⅜	Gen Foods [2]	11	47⅜	48	47⅜	48 +	⅜
118⅜	116	Do pfd [4.50]	3	118⅜	118⅜	118⅜	118⅜+	⅜
99⅜	86⅜	Gen Mills [4a]	1	99⅜	99⅜	99⅜	99⅜+	⅜
130⅜	128	†Do 5% pfd [5]	0.60	129⅜	129⅜	129⅜	129⅜+	⅜
55⅜	51	Gen Motors [.75e]	70	55⅜	55⅜	55⅜	55⅜—	⅜
127⅜	123⅜	*Do pfd [5]	2	125⅜	126⅜	125⅜	126⅜+	1
6⅜	4⅜	Gen Out Advert	10	6⅜	6⅜	6⅜	6⅜+	⅜
10	8⅜	Gen Prt Ink [.10e]	3	9⅜	9⅜	9⅜	9⅜+	⅜
1⅜	⅜	Gen Pub Service	1	⅜	⅜	⅜	⅜	....
19⅜	15⅜	Gen Ry Signal	4	17⅜	17⅜	17⅜	17⅜+	⅜
⅜	⅜	Gen Real & Util	5	⅜	⅜	⅜	⅜	....
18⅜	16⅜	Gen Real & Ut pfd	5	18	18⅜	18	18⅜+	⅜
33⅜	27⅜	Gen Refract [.25e]	1	32⅜	32⅜	32⅜	32⅜—	⅜
15⅜	14⅜	Gen Shoe [1.20]	2	14⅜	14⅜	14⅜	14⅜	....
30⅜	24	†Gen Stl Cast pfd	3.90	30⅜	30⅜	29⅜	29⅜+	⅜
13⅜	11⅜	*Gen Th Eq [.20]	5	13	13	12⅜	13 +	⅜
18⅜	15⅜	Gen Time I [.25e]	3	17	17	17	17⅜+	⅜
23⅜	18⅜	Gen T & R [.50e]	9	20⅜	20⅜	20⅜	20⅜+	⅜
6⅜	6	Gillette S R [.60]	9	6⅜	6⅜	6⅜	6⅜—	⅜
51⅜	47⅜	Do pfd [5]	1	51	51	51	51	....
9	7	Gimbel Bros	9	8⅜	8⅜	8	8 —	⅜
58⅜	47⅜	Do $6 pfd [6]	3	57	57⅜	57	57⅜+	⅜
19⅜	16⅜	Glidden Co	11	18⅜	18⅜	18⅜	18⅜—	⅜
3⅜	2⅜	Gobel Adolf	3	3⅜	3⅜	3	3 —	⅜
3⅜	2⅜	Goebel Brew [.20]	19	2⅜	3⅜	2⅜	3⅜+	⅜
20⅜	16⅜	Goodrich B F	15	20⅜	20⅜	20	20 —	⅜
24⅜	21⅜	Goodyr T&R [.50e]	13	24⅜	24⅜	24⅜	24⅜—	⅜
97⅜	91⅜	Do pfd [5]	1	95⅜	95⅜	95⅜	95⅜—	⅜
1⅜	⅜	Graham-Paige Mot	153	⅜	⅜	⅜	⅜	....
8⅜	7⅜	Granby C M [.25e]	9	8⅜	8⅜	8⅜	8⅜	....
14⅜	13⅜	Grand Union w ct	2	13⅜	13⅜	13⅜	13⅜+	⅜
10	9⅜	Do x ct	3	9⅜	9⅜	9⅜	9⅜	....
16⅜	13	Granite City Stl	1	16⅜	16⅜	16⅜	16⅜	....
36	31⅜	Grant WT [1.20e]	2	36	36	36	36 +	⅜
18⅜	12⅜	G(NIrOre ct [.75e]	9	14⅜	14⅜	14⅜	14⅜—	⅜
27⅜	22⅜	Gt North Ry pfd	48	27⅜	27⅜	26⅜	26⅜—	⅜
29⅜	27	Gt West Sug [2]	7	27⅜	27⅜	27⅜	27⅜—	⅜
142	133⅜	†Do pfd [7]	0.10	137⅜	137⅜	137⅜	137⅜+	⅜
35⅜	30⅜	Green H L [2a]	11	35⅜	35⅜	35⅜	35⅜+	⅜
17⅜	15⅜	Greyhound [1]	36	17	17	16⅜	17	....
12	11⅜	Do pfd [.55]	1	11⅜	11⅜	11⅜	11⅜+	⅜
2⅜	2	Guantan Sugar	1	2⅜	2⅜	2⅜	2⅜+	⅜
17⅜	15	Gulf Mob & N pfd	1	17⅜	17⅜	17⅜	17⅜+	1

H

1940 High.	Low.	Description, div. rate, $s—	Sales in 100s.	Open.	High.	Low.	Close.	Net chge.
34	30⅜	Hack Wat [1.50]	5	33	33	33	33 —	1
20⅜	17⅜	Hall WF Print [1]	6	18⅜	18⅜	18⅜	18⅜	....
106⅜	104⅜	†Ham Wat pf [6]	0.50	105	105	105	105	....
105⅜	101	†HanMA $5 p[5]	0.10	104	104	104	104 —	1⅜
28⅜	23⅜	Harb-Walk [.25e]	5	26	26	26	26 —	⅜
9⅜	7⅜	Hat Corp Am A	17	8⅜	9⅜	8⅜	9 +	⅜
103⅜	91	†Do pfd [6.50]	0.20	103⅜	103⅜	103⅜	103⅜+	2
4⅜	3⅜	Hayes Mfg	27	4⅜	4⅜	4⅜	4⅜+	⅜
113⅜	107	Hazel-Atlas Gl [5]	2	109⅜	109⅜	109	109 —	2⅜
11⅜	9⅜	Hecker Prod [.60]	8	11⅜	11⅜	11⅜	11⅜+	⅜
18⅜	14	Hercules Mo [.25e]	6	17⅜	17⅜	17⅜	17⅜—	⅜
99⅜	87⅜	Hercules P [.60e]	5	98⅜	99	98⅜	98⅜—	⅜
133⅜	131	†Do pfd [6]	0.10	132⅜	132⅜	132⅜	132⅜—	⅜
18⅜	16⅜	Hin&DPap [.25e]	1	16⅜	16⅜	16⅜	16⅜—	⅜
35⅜	30⅜	Holland Fur [.50e]	4	35⅜	35⅜	35	35 —	⅜
7⅜	5⅜	Hollander A	3	7⅜	7⅜	7⅜	7⅜—	⅜
15⅜	12⅜	Holly Sugar	1	13⅜	13⅜	13⅜	13⅜	....
60⅜	52	HomestMin [4.50]	2	55⅜	55⅜	55⅜	55⅜+	⅜
15⅜	11⅜	Houd-Her B [.25e]	17	15	15	14⅜	14⅜—	⅜
6⅜	5⅜	Houston Oil	2	6⅜	6⅜	6⅜	6⅜—	⅜
50⅜	47⅜	Howe Sound [3]	1	48⅜	48⅜	48⅜	48⅜+	⅜
1⅜	⅜	Hudson & Man	1	1⅜	1⅜	1⅜	1⅜—	⅜
7⅜	3	Do pfd	2	6	6	6	5⅜—	⅜
27	19⅜	HudBayMS [1.75g]	5	21⅜	21⅜	21⅜	21⅜+	⅜
6⅜	5⅜	Hudson Motor	7	6	6⅜	6	6⅜—	⅜
1	⅜	Hupp Motor	7	⅜	⅜	⅜	⅜+	⅜

I

1940 High.	Low.	Description, div. rate, $s—	Sales in 100s.	Open.	High.	Low.	Close.	Net chge.
13⅜	9⅜	Illinois Central	7	12	12⅜	12	12⅜—	⅜
24⅜	21	Do pfd	4	23⅜	24	23⅜	24 +	⅜
9⅜	5⅜	Indian Refin	2	8⅜	8⅜	8⅜	8⅜—	⅜
29	25⅜	Indust Ray [.50e]	3	27⅜	27⅜	27⅜	27⅜+	⅜
118	111⅜	Inger-Rand [1e]	3	114	114	114	114 +	⅜
90	80⅜	Inland Steel [1e]	3	90	90	89⅜	89⅜—	⅜
14⅜	11⅜	Inspirat Copper	23	14⅜	14⅜	14⅜	14⅜	....
6⅜	5⅜	Insuransh ct [.20g]	2	6⅜	6⅜	6⅜	6⅜	....
5⅜	3⅜	Interb Rap Trans	9	3⅜	3⅜	3⅜	3⅜	....
47⅜	40	InterchCorp [.80e]	6	45⅜	45⅜	45⅜	45⅜—	⅜
113	108	†Do pfd [6]	0.60	112⅜	112⅜	111⅜	111⅜	....
12⅜	8⅜	Interlake Iron	23	10⅜	10⅜	10⅜	10⅜—	⅜
2⅜	1⅜	Int Agricultural	45	2	2⅜	2	2⅜+	⅜
38	32⅜	Do pr pfd	5	34⅜	35	34	34	....
191⅜	175	IntBusMach [6a]	5	179⅜	180	179⅜	180 +	⅜
62⅜	53⅜	IntHarvester [1.60]	10	58⅜	58⅜	57⅜	58 +	⅜
5⅜	3⅜	Int Hydro-Elec A	7	4⅜	4⅜	4⅜	4⅜—	⅜
11⅜	8⅜	Int Mer Marine	25	9⅜	10⅜	9⅜	9⅜	....
7	6⅜	Int Mining [.10e]	2	6⅜	6⅜	6⅜	6⅜	....
38⅜	32	Int Nick Can [2]	36	34⅜	34⅜	34⅜	34⅜+	⅜
14⅜	10⅜	Int Paper & Pow	85	12⅜	13⅜	12⅜	12⅜+	⅜
60⅜	50⅜	Do pfd [1.25e]	29	56	57⅜	56	56 +	⅜
36⅜	31⅜	Int Shoe [1.50]	3	32⅜	32⅜	32⅜	32⅜—	⅜
4⅜	3⅜	Int Tel & Tel	15	4⅜	4⅜	4	4	....
10⅜	8⅜	Interst Dept Strs	4	9⅜	9⅜	9⅜	9⅜—	⅜
28	24⅜	IslandCrkCoal [2]	1	27⅜	27⅜	27⅜	27⅜—	⅜

J

1940 High.	Low.	Description, div. rate, $s—	Sales in 100s.	Open.	High.	Low.	Close.	Net chge.
17	14⅜	Jarvis WB [.375e]	4	15⅜	15⅜	15⅜	15⅜	....
52	45⅜	Jewel Tea [2.40]	1	49⅜	49⅜	49⅜	49⅜	....
77⅜	68⅜	Johns-Manville	6	71⅜	71⅜	71⅜	71⅜	....
132	123⅜	†Do pfd [7]	0.30	126⅜	126⅜	126⅜	126⅜—	⅜
68	55⅜	*J&L Stl pfd [1k]	1	66	66	66	66 —	1

K

1940 High.	Low.	Description, div. rate, $s—	Sales in 100s.	Open.	High.	Low.	Close.	Net chge.
7⅜	6⅜	Kas City South	3	7⅜	7⅜	7⅜	7⅜—	⅜
15⅜	12	KaufmDept [.25e]	1	12⅜	12⅜	12⅜	12⅜	....
15⅜	12⅜	Kayser J [.25e]	2	12⅜	13	12⅜	13 +	⅜
14⅜	10⅜	Kelsey-Hayes Wh A	11	14⅜	14⅜	14⅜	14⅜—	⅜
8	5⅜	Do B	13	8	8	7⅜	7⅜	....
102	90	†KendallCo pf[6a]	0.20	102	102	102	102	....
38⅜	34⅜	KennecCop [.25e]	48	37⅜	37⅜	37⅜	37⅜—	⅜
14⅜	13⅜	KeystnS&W [.25e]	1	14⅜	14⅜	14⅜	14⅜	....
39⅜	35	Kimberly-Clark [1]	6	39	39⅜	39	39⅜+	⅜
2⅜	2⅜	Kinney G R Co	1	2⅜	2⅜	2⅜	2⅜+	⅜
31	25⅜	†Do $5 pfd	2	29⅜	30	29⅜	30 +	⅜
26	24⅜	Kresge S S [1.20a]	13	25⅜	25⅜	25⅜	25⅜+	⅜
29⅜	25	Kress S H [1.60]	4	28	28	28	28	....
33	28⅜	KrogerGroc [1.60]	36	32⅜	33	32⅜	32⅜+	⅜

L

1940 High.	Low.	Description, div. rate, $s—	Sales in 100s.	Open.	High.	Low.	Close.	Net chge.
16⅜	15⅜	Lambert Co [.75e]	2	16	16⅜	16	16⅜+	⅜
6⅜	4⅜	Lane Bryant	2	6⅜	6⅜	6⅜	6⅜+	⅜
35⅜	31⅜	LeeRub&Tir [.75e]	3	32⅜	32⅜	32⅜	32⅜—	⅜
23⅜	21⅜	LehighPortC [.75e]	5	22⅜	23	22⅜	23 +	⅜
115	109⅜	†Do 4% pfd [4]	0.80	110	110	110	110	....
1⅜	⅜	Lehigh Val Coal	1	⅜	⅜	⅜	⅜—	⅜
4⅜	2⅜	Do pfd	2	3⅜	3⅜	3⅜	3⅜	....
4	3	Leh Val R R	3	3⅜	3⅜	3⅜	3⅜	....
24⅜	21	Lehman Corp [.40e]	12	24⅜	24⅜	24	24 —	⅜
14	12⅜	Lehn&Fink [.25e]	1	13⅜	13⅜	13⅜	13⅜—	⅜
29	26⅜	Lerner Stores [2]	1	28	28	28	28	....
53⅜	48⅜	Lib-O-FGlass [.50e]	11	50⅜	51⅜	50⅜	51⅜+	⅜
7⅜	6½	Libby, McN & L	3	7⅜	7⅜	7	7 —	⅜
43⅜	41⅜	Life Savers [1.60]	1	43⅜	43⅜	43⅜	43⅜—	⅜
108⅜	105⅜	Liggett&Myers [4a]	2	108⅜	108⅜	108⅜	108⅜—	⅜
109⅜	105	Do B [4a]	13	109⅜	109⅜	109	109⅜	....
178⅜	171	Do pfd [7]	2	175	175	175	175 —	⅜
23⅜	19	LilyTulCup [1.20]	4	23⅜	23⅜	23	23 —	⅜
29⅜	24⅜	Lima Locomotive	10	28	28⅜	27⅜	28 +	⅜
13⅜	11⅜	Lion Oil Ref [1]	2	13	13	12⅜	12⅜—	⅜
18⅜	15⅜	LiquidCarb [.50e]	3	17⅜	17⅜	17⅜	17⅜—	⅜
38⅜	27⅜	Lockheed Airc	376	38	38⅜	37⅜	37⅜—	⅜
37⅜	33⅜	Loew's Inc [2]	21	37⅜	37⅜	37⅜	37⅜—	⅜
39⅜	18⅜	Loft Inc	188	36⅜	38⅜	36⅜	37⅜—	⅜
46⅜	42⅜	LoneStarCem [3]	2	44⅜	44⅜	44⅜	44⅜+	⅜
4	2⅜	Long-Bell Lbr A	2	3⅜	3⅜	3⅜	3⅜	....
18⅜	16⅜	Loose-W Bis [.25e]	5	17⅜	17⅜	17⅜	17⅜+	⅜
25⅜	23⅜	Lorillard J [.30e]	10	24⅜	24⅜	24⅜	24⅜+	⅜
159	149⅜	†Do pfd [7]	0.20	153⅜	153⅜	153⅜	153⅜+	⅜
60	55⅜	Lou&Nash [1.25e]	7	59	59⅜	59	59⅜+	⅜
21⅜	16⅜	LousvG&E A[1.50]	3	19⅜	19⅜	19⅜	19⅜+	⅜

M

1940 High.	Low.	Description, div. rate, $s—	Sales in 100s.	Open.	High.	Low.	Close.	Net chge.
35	33⅜	MacAnd&Forb [2a]	1	33⅜	33⅜	33⅜	33⅜—	⅜
28⅜	23⅜	Mack Trucks	9	27	27	26⅜	26⅜—	⅜
30⅜	27⅜	Macy R H [.50e]	8	29	29⅜	28⅜	29 +	⅜
38	33⅜	MagmaCopp [.50e]	1	36⅜	36⅜	36⅜	36⅜—	⅜
3⅜	2⅜	Manati Sugar	1	3⅜	3⅜	3⅜	3⅜+	⅜
17	14⅜	ManhRy mod gtd	2	16⅜	16⅜	16⅜	16⅜+	⅜
16⅜	14⅜	Do mod gtd ct	5	16⅜	16⅜	16⅜	16⅜	....
16⅜	14⅜	Manhatt Shirt [1]	2	15	15	14⅜	14⅜—	⅜
1⅜	1	Maracaib Oil Expl	2	1⅜	1⅜	1⅜	1⅜	....
5⅜	4⅜	MarineMidld [.20e]	12	5	5⅜	5	5⅜+	⅜
8⅜	3⅜	†MarketStRy pr p	0.30	7⅜	7⅜	7⅜	7⅜—	⅜
15⅜	13	MarshallField [.40]	48	14⅜	15	14⅜	14⅜+	⅜
46⅜	35⅜	Martin G L Co	94	45⅜	46⅜	45	45⅜—	⅜
14⅜	7⅜	Martin-Parry	29	12⅜	12⅜	12⅜	12⅜	....
40⅜	34⅜	Masonite Corp [1a]	1	36⅜	36⅜	36⅜	36⅜+	⅜
31⅜	25⅜	Mathies Alk [1.50]	4	30⅜	30⅜	30⅜	30⅜—	⅜
53⅜	50	May Dept Strs [3]	2	53	53	53	53 +	⅜
4⅜	3⅜	Maytag Co	2	4	4	4	4 —	⅜
105	98	†Do 1st pfd [6]	1.20	105	105	103	103 —	2
30⅜	26	Do pfd [3]	2	30⅜	30⅜	30	30 —	⅜
16⅜	14⅜	McCall Corp [1.40]	2	15⅜	15⅜	15⅜	15⅜—	⅜
17⅜	14⅜	McCrory Stores [1]	57	17⅜	17⅜	17⅜	17⅜+	⅜
29	22⅜	McGraw Elec [1]	6	28	28⅜	28	28⅜—	⅜
8⅜	7⅜	McGraw-Hill [.30e]	1	8⅜	8⅜	8⅜	8⅜+	⅜
47⅜	38⅜	McIntyre Porc [2a]	1	39⅜	39⅜	39⅜	39⅜+	⅜
8⅜	6⅜	McKesson & Rob	44	7⅜	7⅜	7⅜	7⅜+	⅜
32⅜	28⅜	Do pfd	6	28⅜	28⅜	28⅜	28⅜—	⅜
12⅜	9⅜	McKeesport Tin	7	10⅜	11⅜	10⅜	11 —	⅜
9⅜	8⅜	McLell Strs [.40e]	9	9	9⅜	9	9 +	⅜
106⅜	99	†Do pfd [6]	0.30	106⅜	106⅜	106⅜	106⅜	....
11⅜	9⅜	Mead Corp	3	10⅜	10⅜	10⅜	10⅜	....
34⅜	29⅜	Melville Shoe [2]	14	33⅜	33⅜	33⅜	33⅜—	⅜
6⅜	4⅜	Mengel Co	13	4⅜	5	4⅜	5 +	⅜
26	21	†Do 5% pfd	1.30	22⅜	22⅜	22⅜	22⅜	....
16⅜	13⅜	†Merch & Min Tr	0.10	15⅜	15⅜	15⅜	15⅜+	⅜
11⅜	8⅜	Miami Cop [.20e]	10	10⅜	11⅜	10⅜	10⅜+	⅜
16⅜	13⅜	Mid-ContPet [.40e]	3	15⅜	15⅜	15⅜	15⅜	....
37⅜	33	MidldStProd [.50e]	1	37⅜	37⅜	37⅜	37⅜+	⅜
120	111	†Do 1st pfd [8]	0.40	119⅜	119⅜	119	119 —	1
53⅜	47	Minn-HoneyReg [2]	8	51⅜	52	51⅜	51⅜+	⅜
4⅜	3⅜	Minn-Moline	4	4⅜	4⅜	4⅜	4⅜+	⅜
10⅜	9⅜	MissionCorp [.65g]	14	10⅜	10⅜	10⅜	10⅜	....
1⅜	⅜	Mo-Kan-Texas	7	⅜	⅜	⅜	⅜	....
4⅜	2⅜	Do pfd	4	⅜	3⅜	3⅜	3⅜	....
⅜	⅜	Mo Pacific pfd	1	⅜	⅜	⅜	⅜	....
19⅜	16⅜	MohawkCarp [.25e]	1	17⅜	17⅜	17⅜	17⅜—	⅜
114⅜	104	Monsanto Ch [2]	3	114	114	113⅜	113⅜—	⅜
56	50⅜	MontgWard [1.75e]	93	55⅜	55⅜	55⅜	55⅜+	⅜
30⅜	27	†Morris&E[3.875]	1.70	28	28⅜	28	28⅜+	⅜
15⅜	10⅜	Motor Products	8	14⅜	14⅜	14⅜	14⅜+	⅜
18⅜	15⅜	MotorWheel [1.60]	4	18⅜	18⅜	18⅜	18⅜—	⅜
26⅜	23	Mueller Brass	2	24⅜	24⅜	24⅜	24⅜—	⅜
5⅜	4	Mullins Mfg B	5	4⅜	4⅜	4⅜	4⅜—	⅜
39	30	†Do pfd	0.70	36	36	36	36	....
15⅜	10	Munsingwr [.25e]	1	14⅜	14⅜	14⅜	14⅜—	⅜
111	109	†MurphyGC pf[5]	0.10	110	110	110	110 —	1
8⅜	5⅜	Murray Corp	14	7⅜	7⅜	7⅜	7⅜	....
52⅜	49⅜	MyersFE&Br [.75e]	2	52	52⅜	52	52⅜+	1⅜

N

1940 High.	Low.	Description, div. rate, $s—	Sales in 100s.	Open.	High.	Low.	Close.	Net chge.
7⅜	6½	Nash-Kelvinator	22	6⅜	6⅜	6⅜	6⅜	....
17⅜	13⅜	Nat Acme [.50g]	10	17⅜	17⅜	17⅜	17⅜	....
15⅜	11⅜	Nat Aviation	125	15⅜	15⅜	15⅜	15⅜	....
24⅜	22⅜	Nat Biscuit [.40e]	21	24	24	23⅜	23⅜—	⅜
19	16	Nat Bond&Inv [1]	2	18⅜	18⅜	18⅜	18⅜—	⅜
16⅜	14⅜	Nat Cash Reg [1]	15	14⅜	14⅜	14⅜	14⅜—	⅜
13⅜	10⅜	Nat Cylin G [.20e]	2	12⅜	12⅜	12⅜	12⅜+	⅜
18⅜	16⅜	Nat Dairy Pr [.80]	38	18	18	17⅜	17⅜+	⅜
116⅜	110⅜	†Do pfd A [7]	0.20	113	113	113	113	....
114	109⅜	†Do pfd B [7]	0.50	111⅜	111⅜	111⅜	111⅜+	⅜
6⅜	5⅜	Nat Dept Stores	3	5⅜	5⅜	5⅜	5⅜	....
7⅜	6	Do pfd [.30e]	2	7⅜	7⅜	7⅜	7⅜+	⅜
26⅜	23	Nat Distillers [2]	15	26⅜	26⅜	26⅜	26⅜—	⅜
15⅜	12⅜	Nat Enam & Stpg	1	14	14	14	14	....
12⅜	10⅜	Nat Gypsum	8	11⅜	11⅜	11⅜	11⅜	....
22	19⅜	Nat Lead [.50]	9	21⅜	21⅜	21⅜	21⅜—	⅜
148⅜	140	†Do pfd B [6]	0.10	145	145	145	145	....
27	21⅜	NatM&SCast [.25e]	3	25⅜	25⅜	25⅜	25⅜+	⅜
8⅜	7⅜	Nat Pow&Lt [.60]	10	8⅜	8⅜	8⅜	8⅜	....
73⅜	63⅜	Natl Steel [.50e]	4	69	69	68⅜	68⅜—	⅜
9⅜	8⅜	Nat Supply	11	9	9	9	9	....
43⅜	39	Do 5½% pfd	1	43⅜	43⅜	43⅜	43⅜—	⅜
13⅜	12⅜	Do $2 pfd	1	13⅜	13⅜	13⅜	13⅜—	⅜
8⅜	3⅜	Nat Tea	8	8⅜	8⅜	8	8 —	⅜
10⅜	9⅜	Natomas Co [.80]	3	10⅜	10⅜	10	10	....
75⅜	71	Newmt Min [.50e]	2	73⅜	73⅜	73	73 —	⅜
14⅜	11⅜	Newport Indust	18	13	13⅜	12⅜	13 +	⅜
50	41	NY Air Brk [1e]	1	47⅜	47⅜	47⅜	47⅜+	⅜
18⅜	14⅜	N Y Cent RR	145	18⅜	18⅜	17⅜	17⅜	....
21⅜	15	NY Chi&St Louis	5	19⅜	19⅜	19⅜	19⅜+	⅜
39	29⅜	Do pfd	9	36	36⅜	36	36	....
33⅜	31⅜	NYC Omnibus[3]	2	33	33	32⅜	32⅜—	⅜
5⅜	3⅜	N Y Dock	1	4⅜	4⅜	4⅜	4⅜	....
8	6⅜	Do pfd	2	7⅜	7⅜	7⅜	7⅜—	⅜
2	⅜	N Y N H & H	5	⅜	⅜	⅜	⅜+	⅜
1⅜	1⅜	Do pfd	2	1	1	1	1	....
18⅜	13⅜	N Y Shipbuilding	83	17⅜	18⅜	17⅜	18⅜+	⅜
112	92	†Do pfd [1.75k]	0.10	112	112	112	112 +	2
35⅜	28⅜	Nobl-Sparks [.60e]	1	35⅜	35⅜	35⅜	35⅜	....
26⅜	20⅜	No Am Aviation	215	25⅜	25⅜	25⅜	25⅜—	⅜
23⅜	20⅜	N Amer Co [1.20]	62	23⅜	23⅜	23⅜	23⅜—	⅜
58	55	Do 5¾%pfd[2⅞]	3	57⅜	57⅜	57⅜	57⅜+	⅜
9⅜	7⅜	Northern Pacific	24	8⅜	8⅜	8⅜	8⅜—	⅜
113	111	N Sta Pow pfd [5]	1	112⅜	112⅜	112⅜	112⅜—	⅜
34⅜	33⅜	†N W Tel [3]	0.10	34	34	34	34	....
5⅜	4	Norwalk Tire & R	2	4⅜	4⅜	4⅜	4⅜	....

O

1940 High.	Low.	Description, div. rate, $s—	Sales in 100s.	Open.	High.	Low.	Close.	Net chge.
8	6½	Ohio Oil	26	7⅜	7⅜	7⅜	7⅜—	⅜
23⅜	18⅜	Oliver Farm Equip	3	23	23	22⅜	22⅜—	⅜
14⅜	13⅜	Omnibus Cp [1.20]	2	13⅜	13⅜	13⅜	13⅜—	⅜
112	103⅜	†Do pfd [8]	0.90	111	111	111	111	....
18⅜	15⅜	Otis Elevator [.15e]	6	16⅜	16⅜	16⅜	16⅜+	⅜
144	139	†Do pfd [6]	0.10	142⅜	142⅜	142⅜	142⅜+	2⅜
12⅜	9⅜	Otis Steel	10	11⅜	11⅜	11	11 —	⅜
32⅜	26⅜	Outbd M&M [.40e]	1	31⅜	31⅜	31⅜	31⅜—	⅜
64⅜	59⅜	Owens-Ill Gl [.50e]	17	61⅜	62⅜	61⅜	62 +	⅜

P

1940 High.	Low.	Description, div. rate, $s—	Sales in 100s.	Open.	High.	Low.	Close.	Net chge.
7⅜	5⅜	Pac Am Fish	34	6⅜	7⅜	6⅜	7⅜+	⅜
6⅜	5⅜	†Pac Coast	0.30	6	6	6	6 —	⅜
23⅜	18⅜	†Do 1 pfd	1.10	19⅜	19⅜	18⅜	18⅜—	⅜
12⅜	9⅜	†Do 2 pfd	0.70	9⅜	9⅜	9⅜	9⅜	....
34⅜	32⅜	PacGas&El [2]	4	34	34⅜	34	34⅜—	⅜
50	46⅜	Pac Lighting [3]	3	48⅜	48⅜	48⅜	48⅜	....
16⅜	13	Pac Mills	6	15⅜	15⅜	15	15⅜+	⅜
8	6	Pac Tin Cons[.20e]	1	6⅜	6⅜	6⅜	6⅜	....
8⅜	7	Pac West Oil[.40g]	1	8⅜	8⅜	8⅜	8⅜	....
4⅜	3⅜	Packard Motor	12	3⅜	3⅜	3⅜	3⅜	....
25⅜	15⅜	Pan-Am Airways	134	24⅜	25	24⅜	24⅜—	⅜
1	⅜	Panhandle P&R	8	1	1	1	1	....
45⅜	41⅜	Paraff CosInc[.75e]	5	44	45⅜	44	45⅜+	2
8⅜	7	Param Pictures	70	8⅜	8⅜	8⅜	8⅜—	⅜
93⅜	85	Do 1 pfd [6]	1	93⅜	93⅜	93⅜	93⅜+	⅜
10	8⅜	Do 2 pfd [.60]	13	10	10	9⅜	10	....
18	17	Park & Tilford	1	18	18	18	18	....
2⅜	1⅜	Park UtahConsMin	3	2⅜	2⅜	2	2 —	⅜
44⅜	42⅜	Parke Davis [.80e]	4	43⅜	44⅜	43⅜	44⅜+	⅜
22	18	Parker Rust-Pr [1]	8	21⅜	21⅜	21⅜	21⅜	....
12⅜	9⅜	Pathe Film	15	11⅜	11⅜	11⅜	11⅜—	⅜
7⅜	5⅜	Patino Mines	5	6⅜	6⅜	6⅜	6⅜—	⅜
62⅜	55	Penick & Ford [3]	5	59	59	58⅜	59	....
95	88	Penney J C [.75e]	11	93⅜	94⅜	93⅜	93⅜+	⅜
25	20⅜	Penn-Dix Cem pfdA	2	22⅜	22⅜	22⅜	22⅜—	⅜
24⅜	21⅜	Penn R R [1g]	72	23⅜	23⅜	23⅜	23⅜—	⅜
38⅜	34⅜	Peop Gas L&C[1e]	5	34⅜	35	34⅜	34⅜—	⅜
28⅜	21⅜	†Pere Marq pfd	1.40	27	27⅜	26⅜	26⅜+	⅜
37⅜	30⅜	†Do pr pfd	0.40	35⅜	36	35⅜	35⅜—	1⅜
8⅜	7⅜	Petrol Corp [.70g]	6	8⅜	8⅜	8⅜	8⅜	....
10⅜	6⅜	Pfeiffer Brew [1]	5	8⅜	9	8⅜	8⅜—	⅜
40⅜	34⅜	Phelps Dodge[.25e]	26	38⅜	38⅜	37	37 —	1
47	40	Phila Co 6% pf[3]	2	44⅜	44⅜	44⅜	44⅜+	⅜
85	74⅜	Do pfd [6]	8	84⅜	85	84⅜	85 +	⅜
⅜	⅜	Phila Read C & I	5	⅜	⅜	⅜	⅜	....
95⅜	88⅜	Philip Morris [3a]	5	93⅜	93⅜	92⅜	93 —	⅜
7⅜	4⅜	Phillips-Jones	2	7⅜	7⅜	7	7 —	⅜
41⅜	36⅜	Phillips Pet [2]	22	39⅜	39⅜	39⅜	39⅜—	⅜
66	44	†PhoeH p [1.75k]	0.30	55	55	55	55 +	3
10⅜	8	Pierce Oil pfd	1	9⅜	9⅜	9⅜	9⅜+	⅜
15⅜	12	†Pitt & W Va	0.90	15⅜	15⅜	15	15 —	⅜
7	4⅜	Pitt Coal	3	5⅜	5⅜	5⅜	5⅜	....
27⅜	21	Do pfd	2	23⅜	23⅜	23⅜	23⅜	....
9⅜	7	Pitt Coke & Ir	6	9⅜	9⅜	8⅜	8⅜—	⅜
175	171	†PittFtW pfd [7]	0.60	175	175	175	175 +	2⅜
8⅜	6⅜	Pitt Sc & B [.15e]	22	7⅜	7⅜	7⅜	7⅜—	⅜
11	9	Pitt Steel	2	10⅜	10⅜	10⅜	10⅜+	⅜
19⅜	16	†Pitt Stl 5% pf	0.50	18⅜	18⅜	18⅜	18⅜+	⅜
1⅜	⅜	Pittston Co	1	⅜	⅜	⅜	⅜+	⅜
22⅜	20⅜	Plym Oil [1.40]	1	21⅜	21⅜	21⅜	21⅜	....
12⅜	10	Poor & Co B	3	11⅜	11⅜	11⅜	11⅜—	⅜
2⅜	⅜	Porto R-Am Tob A	16	1⅜	1⅜	1⅜	1⅜—	⅜
⅜	⅜	Do B	16	⅜	⅜	⅜	⅜+	⅜
14⅜	11⅜	Pressed Steel Car	22	13	13⅜	12⅜	12⅜	....
42	33⅜	Do 2d pfd	1	37⅜	37⅜	37⅜	37⅜—	⅜
69⅜	65⅜	Procter & G [2a]	5	68⅜	68⅜	68⅜	68⅜—	2⅜
42⅜	39⅜	Pub Sv N J [.60e]	8	42⅜	42⅜	42	42⅜+	⅜
165	160⅜	†Do 8% pfd [8]	0.10	164⅜	164⅜	164⅜	164⅜—	⅜
127⅜	124	Do 6% pfd [6]	1	126⅜	126⅜	126⅜	126⅜—	⅜
115⅜	110⅜	Do $5 pfd [5]	2	113⅜	113⅜	113⅜	113⅜—	1
32⅜	25⅜	Pullman [.25e]	27	28⅜	28⅜	27⅜	27⅜—	1⅜
10⅜	8⅜	Pure Oil	63	10⅜	10⅜	10	10⅜	....
93	85	Do 6% pfd [6]	1	93	93	93	93	....
84⅜	77⅜	Do 5% pfd [5]	12	84⅜	84⅜	84⅜	84⅜	....
15⅜	14	Purity Bak [.25e]	6	15⅜	15⅜	15	15 —	⅜

R

1940 High.	Low.	Description, div. rate, $s—	Sales in 100s.	Open.	High.	Low.	Close.	Net chge.
7⅜	5⅜	Radio Corp [.20e]	125	7⅜	7⅜	7	7	....
68⅜	60⅜	Do cv pfd [3.50]	5	67⅜	68⅜	67⅜	68⅜+	⅜
1⅜	1	Radio-Keith-Or	5	1⅜	1⅜	1⅜	1⅜	....
6⅜	5	†R R Sec Ill Cn S	0.30	5⅜	5⅜	5⅜	5⅜—	⅜
23	19⅜	Raybest-M [.25e]	5	22⅜	22⅜	22⅜	22⅜—	⅜
19⅜	15⅜	Rayonier Inc	1	16⅜	16⅜	16⅜	16⅜	....
17	14⅜	Reading Co [1]	6	16⅜	17	16⅜	17 +	⅜
26⅜	25	Do 1st pfd [2]	2	26	26	26	26 —	⅜
23	20⅜	Do 2d pfd [2]	2	22⅜	22⅜	22⅜	22⅜+	⅜
10⅜	9⅜	Reming-R [.40e]	1	10⅜	10⅜	10⅜	10⅜+	⅜
57⅜	49⅜	Do pfd ww [4.50]	2	57⅜	57⅜	57⅜	57⅜	....
2	1⅜	Reo Motor Car	9	1⅜	1⅜	1⅜	1⅜	....
23⅜	18⅜	Republic Steel	102	22⅜	22⅜	22⅜	22⅜—	⅜
93	79⅜	Do cv p [7.50k]	2	93	93	93	93 +	⅜
78⅜	65	Do pfd A [6]	1	78	78	78	78 +	⅜
14⅜	11⅜	Revere Copper & B	11	14⅜	14⅜	13⅜	13⅜—	⅜
29	22⅜	Do A	1	28	28	28	28 —	⅜
56	45⅜	†Do 5¼% pfd	0.80	56	56	55	55	....
15⅜	9⅜	Reynolds Metals	4	14⅜	14⅜	13⅜	13⅜—	⅜
9⅜	6⅜	Reynolds Spring	10	9⅜	9⅜	9⅜	9⅜+	⅜
42⅜	39⅜	Reyn Tob B [.50e]	21	42⅜	42⅜	42⅜	42⅜+	⅜
8⅜	6⅜	Richfield Oil [.50g]	10	7⅜	7⅜	7⅜	7⅜—	⅜
7⅜	6⅜	Ritter Dental	1	7	7	7	7	....
12	10	Roan A Cop [.56g]	10	10⅜	10⅜	10	10	....
22⅜	18⅜	Ruberoid [1.10g]	2	22	22	21⅜	21⅜	....

S

1940 High.	Low.	Description, div. rate, $s—	Sales in 100s.	Open.	High.	Low.	Close.	Net chge.
53	44⅜	Safeway Sts [.75e]	31	52⅜	52⅜	52	52 —	⅜
116	111⅜	†Do 7% pfd [7]	1	111⅜	111⅜	111⅜	111⅜+5-32	
114	111⅜	†Do 6% pfd [6]	0.40	111⅜	111⅜	111.11	111.11—5-32	
		[111.11 represents 111 11-32.]						
111⅜	104	†Do 5% pfd [5]	1.20	111⅜	111⅜	110⅜	110⅜—	⅜
42	36⅜	St Joseph Lead [1]	3	39⅜	39⅜	39⅜	39⅜	....
⅜	⅜	St L-San Fran pfd	8	⅜	⅜	⅜	⅜	....
29⅜	19⅜	SavageArms [.25e]	3	28⅜	28⅜	28⅜	28⅜+	⅜
14⅜	11⅜	Schenley Distill	8	14⅜	14⅜	13⅜	13⅜—	⅜
⅜	⅜	Schulte Ret Stores	37	⅜	⅜	⅜	⅜	....
7⅜	4⅜	Do pfd	5	5⅜	5⅜	5⅜	5⅜—	⅜
⅜	⅜	Seaboard Air Line	3	⅜	⅜	⅜	⅜	....
20	17⅜	Seaboard Oil [1]	3	⅜	⅜	⅜	⅜+	⅜
2⅜	1⅜	Seagrave Corp	2	18⅜	18⅜	18⅜	18⅜—	⅜
87⅜	80⅜	Sears Roebuck [3]	28	87⅜	87⅜	87⅜	87⅜+	⅜
16⅜	13	Servel Inc [1]	6	14	14⅜	14	14 —	⅜
15	12⅜	Sharon Stl Corp	2	14⅜	14⅜	14⅜	14⅜—	⅜
5⅜	4⅜	Sharp & Dohme	6	5⅜	5⅜	5⅜	5⅜—	⅜
56	50	Do pfd [3.50]	2	56	56	56	56 +	1⅜
7⅜	6⅜	Shattuc F G [.40]	9	7⅜	7⅜	7	7⅜+	⅜
13⅜	10⅜	Shell Un Oil [.50e]	8	12⅜	12⅜	12⅜	12⅜+	⅜
6⅜	5⅜	Silv Ki Coal [.10e]	4	5⅜	5⅜	5⅜	5⅜+	⅜
24	20⅜	Simmons Co	7	23⅜	23⅜	22⅜	23	....
25	21⅜	Sim S&Stl [.40e]	1	23⅜	23⅜	23⅜	23⅜+	⅜
22⅜	18⅜	Skelly Oil [.25e]	6	22⅜	22⅜	21⅜	21⅜—	⅜
119	105	†Sloss-Sheff[.75e]	0.30	119	119	119	119	....
113	111	†Do pfd [6]	0.10	112	112	112	112	....
18⅜	15	Smith A O Corp	5	18⅜	18⅜	18⅜	18⅜+	⅜
24⅜	19⅜	Snider Pack	5	23⅜	23⅜	23	23 —	⅜
12⅜	11⅜	Soc-Vacuum[.25e]	92	12	12⅜	11⅜	12 —	⅜
2⅜	2	Sou Am G & P	2	2⅜	2⅜	2⅜	2⅜	....
28⅜	22⅜	So P Ric Sug [1]	5	25⅜	25⅜	25⅜	25⅜+	⅜
16⅜	14⅜	So'east G L [1.50]	1	16⅜	16⅜	16⅜	16⅜+	⅜
30⅜	28⅜	Sou Cal Ed [1.50a]	4	30⅜	30⅜	30	30 —	⅜
15⅜	11⅜	Southern Pacific	82	14⅜	14⅜	13⅜	13⅜	....
20⅜	14⅜	Southern Ry	17	18	18⅜	17⅜	17⅜—	⅜
34⅜	25⅜	Do pfd	19	30⅜	30⅜	29⅜	29⅜	....
2⅜	1⅜	Sparks Withington	8	2⅜	2⅜	2⅜	2⅜	....
47	41	Sperry Corp [2g]	31	46⅜	46⅜	46	46 —	⅜
38⅜	29	Spicer Mfg [1e]	7	37⅜	37⅜	36⅜	36⅜—	1
57⅜	50⅜	†Do pfd A [3]	0.70	56⅜	56⅜	56⅜	56⅜	....
11⅜	9⅜	Spiegel Inc [.30e]	28	10⅜	10⅜	10⅜	10⅜—	⅜
65⅜	60	†Do pfd [4.50]	0.40	65	65	64⅜	64⅜—	1
40⅜	29⅜	Squire D Co [.30e]	7	39⅜	39⅜	39	39	....
7⅜	6	Stand Brds [.20e]	335	7	7⅜	7	7⅜+	⅜
2⅜	1⅜	Stand Gas & El	3	2	2	1⅜	1⅜—	⅜
7⅜	3⅜	Do $4 pfd	7	5⅜	5⅜	5⅜	5⅜—	⅜
18⅜	10⅜	Do $6 pr pfd	9	15⅜	16	15⅜	15⅜+	⅜
22⅜	13⅜	Do $7 pr pfd	11	18⅜	18⅜	17⅜	17⅜—	⅜
26⅜	22⅜	Stand Oil Cal [1]	21	24⅜	24⅜	23⅜	23⅜—	⅜
29	25	Stand Oil Ind [1]	34	28	28⅜	27⅜	28 —	⅜
46⅜	42⅜	Stand Oil N J [1a]	88	43⅜	43⅜	43⅜	43⅜—	⅜
80⅜	76⅜	Sterling Pro [3.80]	11	80⅜	80⅜	79⅜	79⅜—	⅜
8⅜	7⅜	Stewart-Warner	4	8⅜	8⅜	8⅜	8⅜—	⅜
8⅜	5	Stokely Bros	22	7⅜	7⅜	7⅜	7⅜+	⅜
12⅜	9⅜	Stone & Webster	15	11⅜	11⅜	10⅜	10⅜—	⅜
12⅜	9	Studebaker Corp	144	11⅜	12	11⅜	11⅜	....
63⅜	56⅜	Sun Oil [1a]	3	62⅜	62⅜	62⅜	62⅜+	⅜
124	122	†Do pfd [6]	0.10	123	123	123	123	....
10⅜	9⅜	Sunshine M [1.60]	19	10	10⅜	9⅜	9⅜—	⅜
27⅜	22	Superheater [.50]	2	24⅜	24⅜	24⅜	24⅜	....
2⅜	2	Superior Oil	3	2⅜	2⅜	2⅜	2⅜	....
17⅜	13⅜	Superior Steel	1	17	17	17	17	....
35⅜	28⅜	Suther Pap [1.20]	1	31⅜	31⅜	31⅜	31⅜—	⅜
7⅜	6⅜	Sweets Co of Am	1	6⅜	6⅜	6⅜	6⅜—	⅜
23⅜	22	Swift & Co [1.20]	11	22⅜	22⅜	22⅜	22⅜+	⅜
32⅜	27⅜	Swift Intl [2]	7	29⅜	29⅜	28⅜	28⅜+	⅜
9⅜	7⅜	Syming-Gould ww	2	8⅜	8⅜	8	8 —	⅜
7⅜	5⅜	Do xw	8	6⅜	6⅜	6⅜	6⅜—	⅜

T

1940 High.	Low.	Description, div. rate, $s—	Sales in 100s.	Open.	High.	Low.	Close.	Net chge.
5⅜	5	Talcott J Inc [.20e]	1	5⅜	5⅜	5⅜	5⅜+	⅜
40	34⅜	†Do pte pf[2.75]	0.20	38	38	38	38 —	1
7	5⅜	Tenn Corp	22	6⅜	6⅜	6	6 —	⅜
47⅜	42⅜	Texas Corp [2]	28	47⅜	47⅜	47⅜	47⅜—	⅜
4⅜	3⅜	Tex Gulf Pr [.10e]	7	4	4	4	4⅜	....
35⅜	32⅜	Texas Gulf Sul [2]	10	34⅜	34⅜	34⅜	34⅜+	⅜
8⅜	7⅜	Tex Pac C&O [.40]	8	8⅜	8⅜	7⅜	8⅜	....
6⅜	5	Tex P L Tr [.10g]	3	5⅜	5⅜	5⅜	5⅜—	⅜
18⅜	14⅜	Thatcher Mfg [1]	4	15	15	15	15 +	⅜
53	50⅜	Do cv pfd [3.60]	1	52⅜	52⅜	52⅜	52⅜—	⅜
4	3⅜	The Fair	1	3⅜	3⅜	3⅜	3⅜	....
5⅜	3⅜	Thermoid Co	5	5⅜	5⅜	5⅜	5⅜	....
34	26⅜	†Do pfd [.75k]	0.60	33⅜	33⅜	32⅜	32⅜—	1
7⅜	4⅜	Third Avenue Ry	35	6⅜	6⅜	6⅜	6⅜	....
4⅜	3⅜	Thompson J R	1	4⅜	4⅜	4⅜	4⅜	....
36⅜	27⅜	Thomp Prod [.25e]	9	36⅜	36⅜	35⅜	35⅜—	⅜
2⅜	1⅜	Thompson-Starrett	6	2⅜	2⅜	2	2 —	⅜
23	15	Do pfd	1	16⅜	16⅜	16⅜	16⅜+	⅜
11⅜	10	Tide W A O [.15e]	33	11	11⅜	11	11	....
95	89⅜	Do pfd [4.50]	4	91⅜	92⅜	91⅜	92⅜+	⅜
25⅜	20⅜	Timk-Det Axle [1]	21	25⅜	25⅜	24⅜	24⅜—	⅜
52	46⅜	Timk R Bear [.50e]	16	50⅜	51	50⅜	51	....
7	5⅜	Transamerica [.50]	20	6	6⅜	6	6	....
21⅜	12⅜	Trans & West Air	45	21⅜	21⅜	21⅜	21⅜—	⅜
2⅜	2⅜	Tri-Cont Corp	4	2⅜	2⅜	2⅜	2⅜	....
5⅜	4⅜	Truax-Traer C	5	4⅜	4⅜	4⅜	4⅜+	⅜
13⅜	11⅜	Twent C-Fox F	18	12⅜	12⅜	11⅜	11⅜—	⅜
25⅜	22⅜	Do pfd [1.50]	2	24⅜	24⅜	24⅜	24⅜+	⅜
3⅜	2⅜	Twin City Rapid Tr	2	3	3	3	3 —	⅜
13⅜	9⅜	Twin Coach	9	12⅜	12⅜	12⅜	12⅜+	⅜

U

1940 High.	Low.	Description, div. rate, $s—	Sales in 100s.	Open.	High.	Low.	Close.	Net chge.
1⅜	⅜	Ulen & Co	7	⅜	⅜	⅜	⅜	....
45	39⅜	Underwd-Ell [.50e]	1	41⅜	41⅜	41⅜	41⅜—	⅜
14⅜	11⅜	Un Bag & P [.15e]	90	13⅜	14⅜	13⅜	13⅜+	⅜
88⅜	78⅜	Un Carbide [1.10e]	19	85⅜	85⅜	84	84 —	1
115	112⅜	†Un El Mo pf [5]	0.30	115	115	115	115 +	⅜
17⅜	16	Un Oil Cal [.50e]	2	16⅜	16⅜	16⅜	16⅜	....
97⅜	93	Union Pacific [6]	6	97⅜	97⅜	96⅜	96⅜—	⅜
89⅜	84	Do pfd [4]	4	85⅜	86	85⅜	86 +	1
27⅜	22⅜	Un Tk Car [1.20a]	6	26⅜	26⅜	26⅜	26⅜	....
23⅜	14⅜	United Air Lines	155	23	23⅜	22⅜	22⅜—	⅜
50⅜	43⅜	United Aircrft [2g]	113	50⅜	50⅜	49	49 —	1
17⅜	15⅜	Unit Biscuit [.25e]	3	16⅜	17	16⅜	17 +	⅜
65⅜	54⅜	United Carbon [3]	2	64	64	64	64 —	⅜
19⅜	17⅜	Unit-CarrFast[.30e]	2	19⅜	19⅜	19⅜	19⅜+	⅜
2⅜	2⅜	United Corp	111	2⅜	2⅜	2⅜	2⅜—	⅜
42	36⅜	Do pfd [3]	12	40⅜	40⅜	40⅜	40⅜+	⅜
6⅜	5	United Drug	25	6⅜	6⅜	6⅜	6⅜	....
6	4⅜	United Dyewood	2	5⅜	5⅜	5⅜	5⅜—	⅜
65⅜	56⅜	†Do pfd [7]	0.10	62	62	62	62 —	1
5	4⅜	UnitedElec Coal	1	4⅜	4⅜	4⅜	4⅜—	⅜
35	33	UnitEng&Fy [.50e]	3	33⅜	33⅜	33⅜	33⅜—	⅜
85⅜	75	Unit Fruit [4]	18	80	80⅜	80	80 +	⅜
15	11⅜	United Gas Imp [1]	32	12⅜	13	12⅜	12⅜	....
13⅜	10⅜	UnitMer&Mf [.50e]	3	11⅜	11⅜	11⅜	11⅜—	⅜
5⅜	4⅜	United Paperbd	1	4⅜	5⅜	4⅜	5	....
7⅜	5⅜	U S & For Sec	3	6	6	6	6	....
9⅜	7⅜	†U S Distribtg pfd	1.20	8⅜	8⅜	8⅜	8⅜+	⅜
10⅜	8⅜	U S Freight [.25e]	4	10	10⅜	9⅜	9⅜—	⅜
89	80⅜	U S Gypsum [2]	4	85⅜	85⅜	85⅜	85⅜+	1⅜
6⅜	4⅜	U S Hoffman Mach	6	6⅜	6⅜	6⅜	6⅜—	⅜
26⅜	21	U S Indus Alco	7	26	26	25	25 —	1
6⅜	5⅜	U S Leather	1	5⅜	5⅜	5⅜	5⅜—	⅜
11	9⅜	Do A	33	9⅜	10⅜	9⅜	9⅜+	⅜
70⅜	60	Do pr pfd	1	64	64	64	64 +	⅜
38⅜	35	U S Pipe&Fdy [2]	4	36	36	36	36 +	⅜
1⅜	1⅜	U S Real & Imp	9	1⅜	1⅜	1⅜	1⅜+	⅜
41⅜	32⅜	U S Rubber	59	37⅜	38	37	37 —	⅜
116	109	Do 1st pfd [2e]	2	116	116	116	116 +	⅜
65	61	U S Sm R&M [2e]	2	62	62	62	62	....
68⅜	64⅜	Do pfd [3.50]	1	68⅜	68⅜	68⅜	68⅜+	⅜
68⅜	53⅜	U S Steel [1e]	132	62⅜	62⅜	61⅜	61⅜—	⅜
119	115	Do pfd [7]	9	118⅜	118⅜	118⅜	118⅜—	⅜
39⅜	35	US Tobacco [1.28]	2	39	39⅜	39	39⅜+	⅜
48⅜	43⅜	†Do pfd [1.75]	1.50	45	45	44⅜	45	....
2⅜	1⅜	United Stockyds	1	2	2	2	2	....
7⅜	6⅜	Do pfd [.70]	1	7⅜	7⅜	7⅜	7⅜+	⅜
2⅜	1⅜	United Stores A	9	1⅜	1⅜	1⅜	1⅜+	⅜
159	148	†UnivLfTb pf [8]	0.10	153⅜	153⅜	153⅜	153⅜—	⅜
112	67	†Univ Picts 1st pf	0.20	103⅜	104	103⅜	104 —	1

V

1940 High.	Low.	Description, div. rate, $s—	Sales in 100s.	Open.	High.	Low.	Close.	Net chge.
⅜	½	Vadsco Sales	1	⅜	⅜	⅜	⅜	....
39⅜	35⅜	Van Raalte [.50e]	1	36⅜	36⅜	36⅜	36⅜—	⅜
37⅜	28⅜	Vanadium Corp	20	37⅜	37⅜	36⅜	36⅜—	⅜
46⅜	43	Vick Chem [2a]	6	46	46⅜	46	46	....
4⅜	3	Va-Caro Chem	18	3⅜	3⅜	3⅜	3⅜	....
31⅜	27⅜	Do 6% pfd	8	30⅜	31	30⅜	30⅜+	⅜
15⅜	5⅜	†Va Iron C&C pfd	1.10	14⅜	15⅜	14	15 +	1⅜

W

1940 High.	Low.	Description, div. rate, $s—	Sales in 100s.	Open.	High.	Low.	Close.	Net chge.
7⅜	6⅜	Waldorf Sys [.60]	7	7⅜	7⅜	7⅜	7⅜+	⅜
22⅜	20⅜	Walgreen Co [1.60]	2	22⅜	22⅜	22⅜	22⅜+	⅜
35⅜	31⅜	Walker H G&W[4]	1	32	32	32	32	....
6⅜	5⅜	Walworth Co	11	6⅜	6⅜	6	6	....
9⅜	7⅜	Ward Baking A	2	8⅜	8⅜	8⅜	8⅜	....
4⅜	3⅜	Warner Bros Pict	32	4	4	3⅜	3⅜	....
31⅜	28⅜	WarrenFdy&P [2]	1	30	30	30	30	....
28⅜	26⅜	Wash G Lt [1.50]	1	27⅜	27⅜	27⅜	27⅜+	1
4⅜	3⅜	Webst Eisenhohr	6	4⅜	4⅜	4⅜	4⅜	....
27⅜	21	Wesson O & S	2	23	23	23	23	....
114	111	†Wst PEl7% pf[7]	0.60	113	113⅜	113	113 —	⅜
19⅜	13⅜	WVaJ&P [.15e]	3	14⅜	15	14⅜	15 +	⅜
40⅜	33⅜	West Auto Sup [2]	11	40⅜	40⅜	39⅜	39⅜—	⅜
5	3⅜	West Maryland	2	4⅜	4⅜	4⅜	4⅜	....
28⅜	21⅜	West Un Tel	14	25	25	24⅜	24⅜—	⅜
28⅜	22⅜	West Air Br [.25e]	34	24⅜	25	24⅜	24⅜+	⅜
118	105⅜	West E&M [.875e]	7	115	115⅜	114⅜	115⅜+	⅜
138	130	†Do pf [3.50]	0.10	136	136	136	136 +	1
34⅜	26	Weston El Inst	14	33⅜	34⅜	33⅜	34 +	⅜
38⅜	33⅜	WestvacoChl [1.40]	5	37⅜	37⅜	37⅜	37⅜+	⅜
34⅜	25⅜	Wheeling Steel	14	34	34⅜	33⅜	33⅜—	⅜
71	66⅜	Do pr pf [5]	2	71	71	71	71 +	⅜
13⅜	10⅜	White Motor	11	13	13	12⅜	12⅜—	⅜
9⅜	4⅜	White Rk M Sp	14	8⅜	9⅜	8⅜	9 +	⅜
6⅜	4⅜	White Sew Mach	8	5⅜	5⅜	5⅜	5⅜	....
57⅜	38	Do pfd	5	54	54	51⅜	51⅜—	⅜
22	19⅜	Do pr pfd [2]	1	21⅜	21⅜	21⅜	21⅜+	⅜
3⅜	2⅜	Wil O & G [.10e]	6	3⅜	3⅜	3⅜	3⅜	....
1⅜	1⅜	Willys-Overld	6	1⅜	1⅜	1⅜	1⅜	....
4⅜	3	Do pf	6	4	4⅜	4	4⅜	....
6	4⅜	Wilson & Co	35	5⅜	5⅜	5⅜	5⅜	....
70	51⅜	Do $6 pf [3k]	2	65	65	64	64 —	1⅜
27⅜	22⅜	Woodward Iron	5	27⅜	27⅜	27	27	....
42⅜	38⅜	Woolworth [2.40]	83	41⅜	42⅜	41⅜	42 +	⅜
21⅜	17⅜	Worthington P& M	21	20⅜	20⅜	19⅜	20	....
50⅜	43⅜	Do cv pr pf	3	46	46	46	46	....
37⅜	34	Do pr pf	1	37	37	37	37 +	⅜
126	105	†Wright Aero [2g]	1.50	125	126	125	125	....
90⅜	85	Wrigley W Jr [3a]	2	90⅜	90⅜	90⅜	90⅜+	⅜

Y

1940 High.	Low.	Description, div. rate, $s—	Sales in 100s.	Open.	High.	Low.	Close.	Net chge.
25	22	Yale & Towne [.60]	2	24⅜	24⅜	24⅜	24⅜+	⅜
19⅜	16⅜	YelTr & Coach	25	18⅜	18⅜	18⅜	18⅜—	⅜
12⅜	10⅜	Young Spg&W	6	12	12	12	12 —	⅜
48⅜	37⅜	YoungstS&T [.25e]	24	44⅜	44⅜	43⅜	43⅜—	⅜
28⅜	22	YoungstS Dr [.25e]	2	24⅜	24⅜	24⅜	24⅜—	⅜

Z

1940 High.	Low.	Description, div. rate, $s—	Sales in 100s.	Open.	High.	Low.	Close.	Net chge.
17⅜	14⅜	Zenith Rad [1e]	17	17	17⅜	17	17⅜—	⅜
2⅜	2	Zonite Products	22	2⅜	2⅜	2⅜	2⅜+	⅜

†Unit of trading 10 shares.

Rates of dividends in the foregoing table are annual disbursements based on the last quarterly or semiannual declaration. Unless otherwise noted, special or extra dividends are not included. *Ex dividend. xr—Ex rights. a—Also extra or extras. e—Declared or paid so far this year. f—Payable in stock. g—Paid last year. h—Cash or stock. k—Accumulated dividend paid or declared this year. d—Accumulated dividend paid last year.

Sales to 11 a. m., 400,000; to 12 noon, 650,000; to 1 p. m., 800,000; to 2 p. m., 980,000; total sales, 1,255,440 shares.

WASHINGTON, D. C., April 5 [Special].—Odd lot purchases by customers on April 4 were 237,035 shares. Sales, 238,512, including 4,207 shares sold short.

COTTON

Buying attributed to south mills was responsible for a fair upturn in cotton prices yesterday, but trade was relatively slow except for a brief period early. There was a letup in foreign selling pressure on the market. Liverpool and Bombay showed moderate strength.

There was active demand for all kinds of textiles in the New York market, with prices ⅛ cent a yard higher on some lines.

Spot cotton closed unchanged to 6.05 cent higher, with New York, 10.85 cents; New Orleans, 10.67 cents; Houston, 10.38 cents, and Galveston at 10.37 cents a pound. Prices follow:

Chicago Board of Trade.

	Open.	High.	Low.	Close.	Prev. close.
May	10.71	10.71	10.71	10.71	10.71
July	10.50	10.50	10.50	10.50	10.68
October	9.94	9.94	9.94	9.94	10.47
December	9.79	9.79	9.79	9.79	9.91

New Orleans Cotton Exchange.

	Open.	High.	Low.	Close.	Prev. close.
May, old	10.74	10.79	10.74	10.77	10.75
July, old	10.49	10.54	10.49	10.52	10.49
October	9.92	9.94	9.92	9.93	9.89
December	9.77	9.79	9.76	9.76	9.74
March	9.62	9.62	9.60	9.60	9.58

New York Cotton Exchange.

	Open.	High.	Low.	Close.	Prev. close.
May, old	10.63	10.65	10.62	10.64	10.63
Do. new	10.79	10.81	10.79	10.80	10.79
July, old	10.44	10.45	10.41	10.42	10.40
Do. new	10.58	10.58	10.57	10.57	10.55
October	9.89	9.89	9.86	9.88	9.86
December	9.72	9.74	9.71	9.71	9.69
January	9.69	9.69	9.67	9.67	9.65
March	9.60	9.60	9.57	9.57	9.55

Commodities

Economists in three government departments, commerce, labor and agriculture, yesterday predicted a break in the consistent downward trend of wholesale commodity prices that has persisted since early January.

Copper sold in the custom field at ⅛ cent higher yesterday to 11¼ cents a pound, delivered Connecticut valley base. There was an active inquiry from independent consumers. Labor disturbances in the Rhodesian copper belt, major source of Great Britain's wartime supplies, were a factor. Trade in lead and zinc was quiet. Lead futures closed 9 to 10 points higher.

Wool tops futures closed .5 to .9 cents higher, sugar was up slightly, and crude rubber and cocoa rose a little.

FUTURES SUMMARY.

Chicago.	Close— April 5.	April 4.	*Season's range. High.	Low.
Wheat, bu..	$1.06⅜	$1.05⅜	$1.09⅜	$0.63⅜
Corn, bu ..	.57⅜	.57	.63⅜	.42
Oats, bu ..	.41⅜	.40⅜	.43	.28⅜
Rye, bu ..	.66⅜	.65⅜	.77⅜	.45⅜
Soyb., bu...	1.08⅜	1.08⅜	1.31⅜	.67
Lard, lb ..	.0577	.0577	.0870	.0533
Cotton, lb..	.1071	.1068	.1098	.0828
Butter, lb..	.2615	.2630	.2800	.2615
Eggs, doz..	.1900	.1910	.1910	.1785
New York.				
Cocoa, lb ..	.0549	.0544	.0690	.0429
Ctsd oil, lb..	.0659	.0664	.0794	.0648
Coff, San, lb	.0587	.0590	.0684	.0537
Sugar, lb ..	.0185	.0182	.0300	.0171
Rubber, lb..	.1826	.1819	.2185	.1620
Hides, lb ..	.1360	.1362	.1667	.1050
Silk, lb ..	2.39⅜	2.38	4.35⅜	2.73⅜
Copper, lb..	.1015	.1004	.1260	.0895
Lead, lb ...	.0500	.0490	.0594	.0480
Tin, lb	.4540	.4525	.5400	.4375
Wool tops,lb	.9550	.9500	1.194	.78

*Since trading in the contract started. All prices quoted are for May delivery except butter for November, eggs for October, and hides for June.

NEW YORK FUTURES.

[Yesterday's closing prices in cents per pound unless otherwise stated.]

Cocoa.

Closed .04 to .05 cent higher. May, 5.49; July, 5.57; September, 5.63; December, 5.74. Sales, 238 lots.

Coffee.

Rio—Closed unchanged. May and July, 4.25; September, 4.24; December, 4.23. No sales. Santos—Closed .02 cent lower. May, 5.87; July, 5.97; September, 6.06; December, 6.18; March, 6.27. Sales, 1,250 bags.

Cottonseed Oil.

Closed unchanged to .05 cent lower. May, 6.59; July, 6.66; September, 6.71; October, 6.69. Sales, 98 lots.

Hides.

Closed .04 cent lower to .04 cent higher. June, 13.60; September, 13.82; December, 14.07; March, 14.33. Sales, 61 lots.

Rubber.

Closed .01 to .09 cent higher. May, 18.26; July, 17.80; September, 17.57; December, 17.40; March, 17.33. Sales, 97 lots.

Silk.

Contract No. 1—Closed 2½ cents higher to 1 cent lower. April, $2.43½; May, $2.39½; June, $2.35; July, $2.32½; August, $2.27; September, $2.24½; October, $2.22½; November, $2.22. Sales, 86 lots. Contract No. 2—Closed unchanged to 2 cents higher. April, $2.18; May, $2.16; June, $2.11; July, $2.08; August, $2.04; September, $2.02; October, $2.01; November, $2.00. No sales.

Sugar.

Contract No. 3 [domestic]—Closed .01 to .03 cent higher. May, 1.85; July, 1.90; September, 1.96; January, 2.02; March 2.04. Sales, 20,300 tons.

Contract No. 4 [world]—Closed .035 to .045 cent higher. May and July, 1.465; September, 1.42; December, 1.42; January, 1.43; March, 1.435. Sales, 5,500 tons.

Wool Tops.

Closed .5 to .9 cent higher. May, 95.5; July, 94.3; October, 93.9; December, 93.7; March, 93.6.

Metals.

Copper—Closed .11 to .12 cent higher. May and July, 10.15; September 10.14; December, 10.12; March, 10.08. Sales 70 lots.

Lead—Closed .09 to .10 cent higher. May, 5.00; July, 5.03; September, 5.07; December, 5.13. Sales, 1 lot.

Tin [straits]—Closed unchanged to .25 cent higher. April, 45.50; May, 45.40; June thru December, 45.25. No sales. Standard—Closed unchanged to .25 cent higher. April, 45.00; May, 44.90; June thru March, 44.75. No sales.

Zinc—Closed unchanged. May, 5.30; July, 5.35; September, 5.41; December, 5.45. No sales.

CHICAGO FUTURES.

CHICAGO BOARD OF TRADE.

Lard.

[Per 100 pounds.]

	Open.	High.	Low.	Close.	Prev. close.
May	$5.80	$5.80	$5.77	$5.77	$5.77
July	6.00	6.00	5.95	6.00	6.00
September	6.22	6.22	6.17	6.17	6.20
October	6.30	6.32	6.25	6.27	6.30

Clear Bellies.

	Open.	High.	Low.	Close.	Prev. close.
May	$5.40	$5.40	$5.40	$5.40	$5.45
July	6.00	6.00	6.00	6.00	5.95

CHICAGO MERCANTILE EXCHANGE.

Butter.

[Cents per pound.]

	Open.	High.	Low.	Close.	Prev. close.
Stg. stands.— November	26.25	26.25	26.15	26.15	26.30
Fr. stands.— April	26.00	26.00	26.00	26.00	26.00

Eggs.

[Cents per dozen.]

	Open.	High.	Low.	Close.	Prev. close.
Refg. stands.— October	19.10	19.15	19.00	19.00	19.10
Stg. pkd. firsts— April	17.70	17.75	17.70	17.75	17.75

CASH PRICES.

[Wholesale.]

Chicago.

	April 5.	April 4.
Butter, extra, 92 score	$ .27⅜	$ .27⅜
Cattle, tops, cwt	9.75	10.65
Clear bellies, lb	.05⅜	.05⅜
Corn, No. 2, yel., bu	.59⅜	.59⅜
Eggs, extras, doz	.16⅜	.16⅜
Hides, heavy packer, lb	.12⅜	.12⅜
Hogs, tops, cwt	5.15	5.15
Lard, cash, lb	.0572	.0572
Do leaf, lb	.04⅜	.04⅜
Do loose, lb	.0490	.0490
Oats, No. 2, white, bu	.43⅜	.43⅜
*Steel scrap, ton	15.75	15.75
Wheat, No. 2, hd. bu	1.07⅜	1.07⅜

*Average price Chicago and Pittsburgh.

New York.

Antimony, Amer	$ .1425	$ .1425
Coffee, No. 7 Rio	.05⅜	.05⅜
Do No. 4 Santos	.07⅜	.07⅜
Copper, electrolytic	.1150	.1158
Do export	.1120	.1115
Cotton, Mid. upland	.1105	11.04
Rubber, sheet smoked rib	.1839	.1831
Silk, Jap, or db. extr	2.55⅜	2.60
Sugar, raw, 96 duty pd	.0280	.0279
Do refined	.0450	.0450
Tin	.4550	.4500
Wool, standard tops	1.00	99.50

Other Markets.

Flour, std pats, bbl, Mpls.	$ 5.35	$ 5.35
Lead, lb, E St L	.0485	.0485
Zinc, lb, E St L	.0575	.0575

COMMODITY INDEX.

The Associated Press weighted wholesale price index of 35 commodities:

Yest.	Pre. day.	Wk. ago.	Mo. ago.	Yr. ago.
72.10	71.81	71.97	73.10	65.13

Range in recent years:

	1940.	1939.	1939.	*'33-'37.
High	75.29	75.22	74.37	98.14

the franc in New York overnight. Exchange [1926 average equals 100.]

The Dow-Jones commodity futures index closed at 58.84, up 0.31.

DAY'S DIVIDEND ACTIONS

Dividend payments announced yesterday, with record and stock dates, follow:

Usual Payments.

Stock, rate, period—	Payable.	Stock of record.
Birtman Elec, 25c, q	May 1	April 15
Do pfd, $1.75, q	May 1	April 15
Dixie-Vortex, cl A, 62½ q	July 1	June 10
McGraw Elec, 25c, q	May 1	April 15
Sharp & Dohme pref A, 87½ q	May 1	April 16

Interim Payments.

Atlas Drop Forge, 20c...April 25 April 15
[N. Y. Curb and Detroit exchanges admitted $5 par stock to listing May 15, 1939.]
Dixie-Vortex, 25c ....May 15 April 25
[Paid year-end dividend of 50c Dec. 26, 1939.]
General Shoe, 30c ....April 30 April 16
[Paid 30c Jan. 31, 1940.]
Mercantile Stores, $1.......April 17 April 13
[Paid $1 Jan. 26, 1938.]
Skilsaw, 12½c ....April 30 April 18
[Paid 12½c, Jan. 31, 1940.]
Soss Mfg, 6¼c...............April 25 April 15
[Paid 12½c Dec. 15, 1939.]

Payment on Arrears.

Di-Noc Mf, 6% pf, $1.50.June 1 May 20
q—Quarterly.

BOARD OF TRADE STOCKS.

	Sales.	High.	Low.	Close.	Prev. close.
Bas Oil co, cm	150	2	1⅜	2	2⅜
PearsonCo com	150	1	1	1	1
Serrick Co A	100	4	4	4	4

CITY'S BUSINESS LEADERS TO HEAR M'CARL MONDAY

Talk Part of Drive to Get Better Legislators.

Three hundred Chicago business and professional men are expected to attend a luncheon Monday in the Palmer House to hear John Raymond McCarl, former controler general of the United States and an opponent of New Deal economic policies. McCarl's subject is "Strong Men to Congress."

The affair was arranged by Frank J. Loesch and George D. Rosseter in behalf of the National Committee to Uphold Constitutional Government, of which former Congressman Samuel B. Pettengill of Indiana is chairman.

Lay Evils to Weak Legislators.

The committee holds that many of the evils in government today trace back to the election of weak congressmen.

Between now and November the committee plans to reach nearly all voters in the United States with a plea to send independent, spirited legislators to Washington. It has prepared a 10 point platform and urges support only for candidates pledged to assist its aims.

List 10 Point Program.

The points: Keep America out of foreign wars; reduce taxes and work for a balanced budget; keep government out of business; preserve freedom of choice for professional services—oppose state medicine; restore balanced powers; curb growing federal control over lives and private business of citizens; rewrite labor laws and provide a fair bargaining act; eliminate politics and graft from relief; stop use of government funds to coerce voters or elected officials; stop federal snooping into private affairs.

INVESTING COMPANIES

[Nominal quotations.]

The following quotations were supplied to the Associated Press in New York by the Investment Brokers' Conference, Inc., which receives them from the sponsors of the different companies. The quotations represent prices of the shares based on yesterday's closing prices of the underlying securities. They are unlisted quotations.

	Bid.	Asked.
Administered Fund 2d, Inc.	12.41	13.20
American Business Shares, Inc.	3.22	3.55
Boston Fund, Inc.	16.17	17.32
Chemical Fund	10.94	11.83
Dividend Shares, Inc.	1.25	1.36
Fidelity Fund, Inc.	19.36	20.84
Fundamental Investors, Inc.	18.13	19.71
General Investors Trust	5.06	5.51
Incorporated Investors	16.31	17.54
Massachusetts Investors Trust	21.15	22.74
New England Fund	12.86	13.86
Selected American Shares	9.20	10.03
Supervised Shares, Inc.	10.26	11.15
Trusteed Industry Shares	.87	.97

WISCONSIN CHEESE.

Plymouth, Wis., April 5.—Wisconsin Cheese exchange: Cars sold 21, Wisconsin; no squares; twins, 13c; daisies; no longhorns, 13c; one-half brick 12c; no double daisies; no Americas; no horns; cheddars, 13c.

Investors' Guide

Saturday, April 6, 1940.

[Copyright: 1940: By The Chicago Tribune.]

DOUGLAS AIRCRAFT.

Douglas Aircraft stock looks attractive right now but I am afraid of what might happen if the war ends. How much does it depend on foreign military business? I would like a concise summary of its earnings record.—A. H.

Answer: Douglas Aircraft company, Inc., is an outstanding manufacturer of commercial transport airplanes and a major source of military aircraft for the United States government. Douglas transports have been widely accepted by domestic and foreign air lines. The company in recent months has received a large share of the orders for military craft placed in this country by England and France.

Douglas' recent annual report, however, indicated that sales to foreign governments were minor in comparison with those to domestic defense forces and commercial air lines. Of total sales in 1939 of $27,866,658, more than one-half consisted of deliveries to the United States government, and only $3,916,139 was of military craft to foreign nations.

An analysis of the firm's dollar sales in 17 years thru 1938 disclosed that 54 per cent was taken by the United States government, 22 per cent by domestic air lines, 8 per cent by foreign military services, and 16 per cent by foreign commercial operators.

The types of military planes made by Douglas include observation, training, attack, and bombing aircraft. Among the commercial transport planes manufactured are the DC-2s and DC-3s, which are in common use by domestic air lines, the DC-5s used in feeder service and the new four engined, 40 passenger DC-4s.

The company's backlog on March 8, 1940, was $97,287,721, the largest in its history. Included in this accumulation of unfilled orders was a record peak of $19,000,000 in commercial orders from air lines for delivery in 1940 and 1941. In the commercial backlog were orders for 33 of the 40 new DC-4s under construction and 60 DC-3s. The backlog from foreign governments was not revealed.

Profits of the company in the fiscal year ended Nov. 30, 1939, soared to the highest mark in its history. Consolidated net sales, net income, and earnings per share in recent fiscal year follow:

	Net sales.	Net income.	Earned per share.
1935	$ 7,392,000	$1,263,000	$2.70
1936	7,868,000	976,000	1.74
1937	20,950,000	1,082,000	1.90
1938	28,347,000	2,147,000	3.76
1939	27,867,000	2,884,000	4.81

Note—Results for 1935 and 1936 exclude subsidiaries.

The company has outstanding 600,000 shares of no par capital stock. Dividends on this stock totaled 75 cents a share in 1935, and $3 a share each in 1938 and 1939. Payments on the stock were made in each year from 1930 thru 1933, but were omitted in 1934, 1936, and 1937.

Douglas operates its main plant at Santa Monica, Cal.

NEW YORK CURB TRANSACTIONS

Friday, April 5, 1940.

Shares sold today.....291,000 Total sales 1940 to date.....11,870,000

Year ago.....Closed Total sales 1939 to date.....12,758,520

	Net	High.	Low.	Close.	chge.
Acme Wire ..	150	21¾	20⅝	20⅝	— 1⅛
†Aero Sup B.	500	5¼	5¼	5¼	+ ⅛
†Air Assoc ..	200	12⅝	12⅜	12⅜	+ ⅛
†Air Investors	300	3⅛	3	3⅛	+ ⅛
Do war	300	⅛	⅛	⅛	—
Ala Pw $7 pf	20	106½	106⅛	106½	— ⅛
Alum Co Am..	1,250	175	173½	173½	— ¼
Do pfd	900	118⅝	118	118	— ⅛
Alum Ltd	450	107	105½	106¼	+ ¼
†Am Box Brd	200	5⅝	5½	5⅝	+ ⅛
†Am Centrifgl	800	⅝	⅝	⅝	—
†Am Cit P&LB	500	1⅛	1⅛	1⅛	—
Am Cyan B....	1,500	39¼	38⅞	39¼	+ ⅜
†Am ExpLines	200	17⅞	17⅜	17⅝	— ⅛
Am Fork&Hoe	50	13⅝	13⅜	13⅜	+ ⅛
Am Gas & El	1,800	38	37⅝	37⅝	+ ⅛
†Am Gen	500	4	4	4	—
Am Hard Rub	200	16¾	16	16¼	+ ⅛
Am Laun Mch	200	17½	17¾	17½	+ ⅛
Am Light & T	500	15⅝	15⅝	15⅝	+ ⅛
†Am Maracbo	300	⅜	⅜	⅜	—
†Am Republics	400	8¾	8½	8½	— ⅛
†Am Seal-Kap	200	6	5⅞	5⅞	— ⅛
Am Superpow.	400	⅛	⅛	⅛	—
Do pfd	600	15	14½	14½	— ⅛
Am Thread pf	100	3⅝	3⅝	3⅝	—
Anch Post Fen.	100	1⅜	1⅜	1⅜	—
Ark Nat Gas..	500	2⅜	2⅜	2⅜	—
Do A	2,500	2⅜	2⅜	2⅜	—
Do pfd	400	8¾	8⅝	8⅝	— ⅛
†Art Met Wks	200	6½	6½	6½	—
†Asso G&El A	200	⅛	⅛	⅛	—
Do pfd	200	3	3	3	—
†Atl Rayon ..	10	20½	20½	20½	+ ⅛
†Atlas Crp war	100	5	5	5	+ ⅛
†Atlas Ply ..	900	1⅝	1⅝	1⅝	— ⅛
Atlas Ply pfd	100	4	4	4	—
†Automat Prd	100	17⅞	17⅞	17⅞	— ⅛
†Auto V Mch	100	1	1	1	—
†Aviat & Tran	5,900	4½	3⅞	4⅛	+ ⅛
Babck & Wil	100	25½	25½	25½	— ⅛
†Baldw Loc w	900	6⅝	6⅝	6⅝	— ⅛
†Baldw Rub.	300	7¼	7¼	7¼	— ⅛
†Barium St Stl	300	7⅛	7⅛	7⅛	— ⅛
†Barl & Seel A	50	10⅜	10⅛	10⅛	— ⅛
†Bath Ir Wks	1,900	12½	12¼	12¼	— ⅛
†Beau Brum'l.	100	5⅛	5⅛	5⅛	— ⅛
†Beaunit Mills	100	4⅝	4⅝	4⅝	— ⅛
†Beech Airc..	1,800	7¼	7⅛	7⅛	— ⅛
†Bell Aircraft	6,300	32	30⅜	30⅝	— ⅜
Bell Tel Can	20	123	123	123	— ½
Bell Tel P pfd	20	122	122	122	— 1
†Bellanca Airc	1,000	7	6⅝	6⅝	— ⅛
†Bens & H pfd	25	46¼	46⅛	46¼	+ 1⅛
Bliss & L	2,800	17½	17	17	— ⅛
†Blue Ridge ..	600	1⅜	1⅜	1⅜	—
Do cv pfd..	100	10	10	10	+ ⅛
Borne Scrym..	50	48	44	44	— 1
†Bourjois Inc	200	6⅞	6⅝	6⅝	— ⅛
Bow-B H 2d pf	230	1	1	1	—
Brad Tr L & P	1,000	8¼	7⅞	8⅛	+ ⅛
†Breeze Corp..	600	6	5⅝	5⅝	+ ⅛
†Brewst Aero.	7,700	17⅜	16½	16⅝	— ⅛
†Bridgpt Mach	1,400	2¾	2½	2⅝	— ⅛
Brill pfd....	50	32	32	32	—
Br-Am Oil rec	100	17	17	17	—
Brown Co pfd	50	25	25	25	+ ⅛
Brown Rub..	100	3	3	3	—
Bruce E	100	10½	10¼	10¼	+ ⅛
Buckeye P L..	50	38⅛	38⅛	38⅛	+ ⅛
Buf N&EP pfd	100	21¾	21⅝	21¾	+ ⅛
Bunk Hill & S	150	101½	101½	101½	— ⅛
Burma Ltd....	100	12¾	12¾	12¾	— ⅛
†Cab El Pr vtc	800	1⅛	1⅛	1⅛	— ⅛
†Can Col Airw	1,000	9¾	9¼	9¼	— ⅛
†Can Marconi..	1,500	1¼	1	1	— ⅛
†Cap City Pro	100	1⅛	1⅛	1⅛	—
Carb & Carb..	500	8½	8½	8½	— ⅛
†Carnegie Met	300	1⅝	1⅝	1⅝	—
Carrier Corp..	2,200	14	13⅜	13⅝	— ⅛
†Carter J W..	200	¾	¾	¾	—
†Casco Prod..	100	7⅞	7½	7½	— ⅛
†Catalin Am..	1,100	10	10	10	+ ⅛
Celan ptc A pfd	25	120⅝	120⅝	120⅝	—
Cen Hud G&E	200	35⅛	35	35	— ⅛
†CenNYPw pfd	160	105⅛	105	105	— ⅛
Cen P&L pfd..	50	114	114	114	+ 1½
Do 7% pfd..	200	⅞	⅞	⅞	—
Chi Flex Shaft	50	6½	6½	6½	— ⅛
Childs Service.	1,100	83	83	83	—
Do pfd	100	5¼	5¼	5¼	— ⅛
Cleve El Illu..	300	63½	62	62⅝	+ 1½
Cleve Tract..	150	44½	44⅜	44⅜	+ ⅛
Cleve Worst..	100	6¾	6¾	6¾	— ⅛
Colon Oil Devel..	900	3⅛	3⅛	3⅛	—
Colts P F Arms	200	17⅞	17⅞	17⅞	— ⅛
ColumG&E pf 5	250	80½	80	80	—
Colum O & G.	2,300	2¼	2¼	2¼	—
Comm'w&S w..	500	2¼	2¼	2¼	—
CommPA $ pf	125	44¾	44¼	44½	+ 1-32
†Comm P Tex	150	35½	35⅜	35⅝	— ⅛
†Comm Wat S	500	⅝	⅝	⅝	—
†CompoSM vtc	100	17⅞	17⅞	17⅞	+ ⅛
Con Gas E Bal	100	83	83	83	—
†Con Gas Util..	100	1⅜	1⅜	1⅜	— ⅛
†Con Ret Strs	100	3¼	3¼	3¼	+ ⅛
Con Royalty..	100	1½	1½	1½	—
Con Sil Corp..	200	5⅝	5⅝	5⅝	— ⅛
Copper Range.	700	5¼	5¼	5¼	+ ⅛
†Corroon & R	200	1⅞	1⅞	1⅞	+ ⅛
†Cosden Petro	500	1⅜	1⅜	1⅜	—
†Do pfd	400	1⅜	1⅜	1⅜	—
Creole Pet ..	100	11⅛	11⅛	11⅛	— ⅛
Crock-W El M	100	20½	20½	20½	— ⅛
†Crown C Inv.	100	5½	5¼	5¼	—
†Crown Drug D	25	2⅜	2⅜	2⅜	—
Darby Pet	100	4¼	4¼	4¼	—
†Dayton Rub..	200	18⅝	18⅜	18⅜	— ⅛
†Do A	20	31¼	31½	31½	— ⅛
†Decca Rec....	400	7⅞	7	7	— ⅛
†Dejay Stra ..	900	4¼	4⅛	4⅛	— ⅛
†Dobeckmun ..	900	6⅝	6⅝	6⅝	— ⅛
Draper Corp ..	20	69	69	69	—
†Drlng-Har ..	100	73	72¾	72¾	— ⅛
†Dubilier Con.	100	2¼	2¼	2¼	—
†Duro-Test ..	600	1⅜	1⅜	1⅜	— ⅛
Duval Tex Sul	100	1⅞	1⅞	1⅞	— ⅛
Eagle Pich Ld	100	7¼	7¼	7¼	+ ⅛
East Gas & F	300	3⅜	3⅜	3⅜	—
Do 6% pfd..	50	23½	23½	23½	— ⅛
Do pr pfd ..	325	54	53⅝	54	+ 1
East Mall Iron	25	9⅝	9⅝	9⅝	— ⅛
†EasyWshM B	100	4	4	4	—
†Eisler Elec ..	500	2¾	2¼	2⅜	— ⅛
El Bond & Sh 7	600	7¾	7⅝	7⅝	— ⅛
Do pfd	600	73	73	73	—
†Equity Corp.	600	½	½	½	—
Do $3 pfd..	175	25¼	25	25	—
†Esquire Inc..	800	5	5	5	—
Eureka Pipe L	100	29½	29½	29½	— 1½
†Fairchild Av	700	11¼	11	11	— ⅛
†Fair R & Air	2,600	5½	5½	5½	— ⅛
†Fanny Farm..	200	27⅝	27	27⅝	+ ⅛
†Fansteel Met	500	14⅜	14½	14⅜	— ⅛
†Fedders Mfg.	100	6¼	6⅛	6⅛	— ⅛
FlaP&L $7pfd	300	111	109	110⅜	— ⅛
Flecd M Can A	300	16⅛	16	16⅛	+ ⅛
Ford Mot Ltd	100	3¼	3¼	3¼	—
†Fox P Brew..	200	15¼	15¼	15¼	+ ⅛
†Froed G & M	200	11¼	11	11	— ⅛
†Fulflo $3 cv.	25	20½	20½	20½	— ⅛
†Gatineau pfd	10	71	71	71	+ 1⅛
Gen Firepf..	100	16¼	16¼	16¼	—
Gen Invest..	400	⅝	⅝	⅝	—
Gen Pub S pfd	10	78	78	78	— ⅛
Gen Rayon A..	100	39½	39½	39½	+ ⅛
†G Share pfd	10	⅞	⅞	⅞	—
GeorgPow $6p	25	99¼	99¼	99¼	— ⅛
Glen Ald Coal	1,500	7¾	7¾	7¾	—
Gray Mfg....	100	9¼	9¼	9¼	—
G A & P n v	50	107	106½	106½	+ ⅛
†Groc St Prod	200	2¼	2¼	2¼	—
†Grum Air E.	9,200	21⅝	20½	20⅞	+ ⅛
Gulf Oil....	400	37¼	36¾	37⅛	— ⅛
Hall Lamp....	800	12⅝	12⅜	12½	— ⅛
†Har-Ray vtc	500	1¼	1¼	1¼	— ⅛
†Hat Corp B..	200	8½	8⅜	8½	+ ⅛
†Hazeltine	100	29	29	29	+ 2
†Hearn D Strs	200	2⅝	2⅝	2⅝	— ⅛
†Hecla Min....	200	6⅜	6⅜	6⅜	— ⅛
†Helena Rub..	300	13	13	13	— ⅛
†Do A	100	10½	10½	10½	— ⅛
Heyden Chem.	250	81	79¾	81	+ 2
Holophane....	200	13	13	13	—
Horn A C....	300	3⅛	3⅛	3⅛	+ ⅛
Horn & Hard.	25	35½	35½	35½	— ⅛
†Hubbell H...	100	18½	18½	18½	— ⅛
Humble Oil....	400	62¼	61⅞	61⅞	— ⅛
†Hum-Ross F..	200	4¼	4¼	4¼	— ⅛
†Huyl pfd st	100	8	8	8	— ⅛
†Hygrade Fd..	100	2¾	2¾	2¾	—
Hygrade Syl....	100	45¾	45	45	— 1
†Ill Iowa Pow	100	3⅜	3⅜	3⅜	—
†Do div ct..	2,100	5¼	5⅛	5⅛	— ⅛
†Do pfd....	3,400	29⅜	27⅝	27⅝	— ⅛
Imp Oil Ltd..	300	11	11	11	— ⅛
Do reg.....	500	11	11	11	+ ⅛
Imp Tb Can..	400	12	11⅝	12	+ ⅛
Ind Ter Ill A.	100	⅞	⅞	⅞	— ⅛
Ind Pipe L....	200	7	7	7	— ⅛
Ind Svc 6% p	30	20½	20½	20½	—
Do 7% pfd..	70	21	20	20	— ⅛
IndplsP&L pfd	290	111	110⅝	110⅞	+ ⅛
Ins Co N Am.	650	72⅜	72	72⅜	— ⅛
Int Hyd-El pfd	700	13⅜	12⅜	13	+ ⅛
†Int Industr....	100	1⅝	1⅝	1⅝	— ⅛
†IntPAPw war	7,200	1⅜	1½	1½	—
Int Petrol....	1,300	16⅜	16⅜	16⅜	+ ⅛
Do reg.....	100	16⅜	16⅜	16⅜	+ ⅛
†Int Prod.....	200	4¼	4¼	4¼	— ⅛
†Int Util A....	100	8⅜	8⅜	8⅜	— ⅛
Do B	100	¾	¾	¾	—
†Int Home Eq.	1,100	8⅞	8⅞	8⅞	— ⅛
InterasPwDel pf	50	4¼	4¼	4¼	—
†Irving AirCh	100	16	16	16	+ ⅛
†Jeannette Gla	100	1⅜	1⅜	1⅜	— ⅛
JerCP&L7 pfd	10	108	108	108	—
Jones&Lau Stl	600	31½	30⅜	30⅜	— ⅛
†Kan-RadT&LA	150	6	6	6	—
†Kingston Pro.	100	1⅜	1⅜	1⅜	—
†Kirby Pet....	400	2½	2¼	2¼	— ⅛
†KoppersCo pf	50	88	88	88	—
KresgeDS&Sr pf	25	75	75	75	+21
†Krueger Brw	100	6¼	6¼	6¼	— ⅛
Lake Shore M	300	18⅜	18¼	18⅜	+ ⅛
Lakey Fdy&M.	400	4½	4½	4½	— ⅛
†Lane-Wells ..	200	12¾	11⅝	12½	+ 1
†Le Tourneau..	300	34½	34¼	34½	— ⅛
Lehigh C&N....	100	2¾	2¾	2¾	—
†Leonard OilD	100	¼	¼	¼	—
Line Material..	500	11½	11⅛	11½	+ ⅛
†Lipton pfd..	100	20½	20½	20½	— ⅛
Lit Bros....	1,000	1⅜	1⅜	1⅜	— ⅛
Lone Star Gas	800	9¾	9¾	9¾	— ⅛
Long Is Lig..	300	1⅝	1⅝	1⅝	— ⅛
Do pfd B....	200	40¼	40	40¼	+ ⅛
†Louis L&E..	1,400	6½	5⅞	6⅛	+ ⅛
LouisP&LS pf	10	106	106	106	— ⅛
†Lynch Corp..	100	28⅝	28⅜	28⅝	— ⅛
Marion St Shv	100	3¼	3⅛	3⅛	— ⅛
†Master Elec.	400	32¼	31½	32¼	+ ⅛
McWill Dredg.	700	8	8	8	—
†Mead John...	10	169⅜	169⅜	169⅝	— ⅛
†MetalTx pt p	10	40	40	40	— 1⅛
Michigan Sug.	200	⅜	⅜	⅜	—
MidSt P A vtc	1,300	4	3⅞	4	+ ⅛
Do E vtc....	300	⅜	⅜	⅜	—
†Mid West Co	200	9½	9	9	— ⅛
†Mid-West Abr	100	2¼	2¼	2¼	—
†Midwest Oil..	200	7¾	7¾	7¾	—
†Mock J Voeh	500	8⅜	8⅜	8⅜	+ ⅛
†Molybdenum..	300	7	6¾	6¾	— ⅛
†Monarch M T	100	32	32	32	— ⅛
Mont Dak Util	200	7¾	7¾	7¾	— ⅛
Montg Ward A	20	168⅝	168⅝	168⅝	— ....
Montr L H&P	350	22½	22½	22½	+ ⅜
†Mt City Cop.	1,100	4½	4⅜	4½	— ⅛
Mount Prod ..	500	6	5¾	6	— ⅛
Mount Sta Pw	600	21¾	20½	20½	— ⅛
Muskogee	125	7¾	7⅜	7⅜	— ⅛
†Nat Auto Fib	500	10	9⅝	9⅝	— ⅛
†Nat Bellas H	800	⅝	½	½	— ⅛
Nat Brew	50	28⅜	28⅜	28⅜	+ 1
†Nat Cont	300	10	9⅜	10	— ⅛
Nat Fuel G....	300	12½	12¼	12½	— ⅛
†Nat Rub Mch	100	5⅝	5⅝	5⅝	—
Nat Stl Car...	1,325	50¼	48	50	+ 4
Nat Sug Ref..	100	10½	10¼	10¼	— ⅛
Nat Trans	300	11¼	11¼	11¼	— ⅛
†Navarro Oil..	100	11	11	11	—
NehiC new wi	200	14¼	14	14	— ⅛
†NewEn PwAs	25	11¾	11¾	11¾	— ⅛
†Do 6% pfd	75	71	70	70	— 1⅜
New Eng T&T	20	133	132¾	133	+ 2
†New Idea Inc	300	14⅞	14⅞	14⅞	— ⅛
†NY &HonRos	300	61¾	61¾	61¾	— ⅜
NY P&L $6 pf	200	20½	20½	20½	—
Do 7% pfd..	10	106⅜	106⅜	106¾	+ ⅛
†NYShip fd sh	20	116¾	116¾	116¾	— ⅛
NYWat Svc pf	400	16½	15¾	16⅛	+ ⅛
†NiagHudPw	120	28½	27½	28	— ⅛
†Do 1st pfd	10,100	5⅞	5⅝	5⅝	— ⅛
†Niles-Bem-P..	25	91	91	91	—
†Nipsing Min..	200	65⅝	65¼	65⅝	— ⅛
NorAm Lt&Pw	1,400	1	1	1	+ ⅛
Do pfd	100	1⅛	1⅛	1⅛	— ⅛
†NorAmRay A	200	97	97	97	— ⅛
†Do B	100	26½	26½	26½	— ⅛
NorInPs 6% pf	10	107¼	107¼	107½	— ⅛
Nor-Sta Pw A	100	14¼	14¼	14⅜	— ⅛
Ohio Oil pfd.	250	107	106⅝	106⅝	+ ⅛
†Oilstocks	100	8⅝	8⅝	8⅝	+ 1
†Okla Nat Gas	200	21	20⅞	20⅞	— ⅛
†Do pfd....	50	49¼	49¼	49¼	+ ⅛
†Oldetyme Dis	75	116⅜	116	116¼	+ ⅛
Pac G&E 6 pf	600	2½	2¼	2½	— ⅛
†Pantep Oil V	100	34½	34½	34½	— ⅛
†Pender Gr A	1,400	4⅞	4⅞	4⅞	— ⅛
†Do B.....	10	4⅞	4⅞	4⅞	— ⅛
†Penin Tel....	100	15	15	15	—
Pennroad	50	35	35	35	—
†Pepsi-Cola ..	800	2¼	2	2	— ⅛
Pa P&L $6 pf	20	110	110	110	+ ⅛
Pa Salt	25	174½	174½	174½	+ 2
†Pa Wat &Pw	50	69¼	69¼	69½	— ⅛
Pepperell	175	78	78	78	—
†Peria T &R	200	7⅞	7¼	7¼	— ⅛
†Phillips Pkg.	100	5⅝	5⅝	5⅝	— ⅛
†Pioneer Gold	1,800	1⅞	1⅞	1⅞	— ⅛
Pitney-Bowes	100	8⅝	8⅝	8⅝	—
Pitts&C&StL..	110	58	57	57	— ⅝
†Pitts Forg....	300	11¼	11	11¼	—
†Pitts Metallu	900	13¾	12½	13	+ ⅛
Pitts Pl Gl....	300	102¼	102¼	102¼	+ ⅛
†Plough Inc..	100	10⅜	10¼	10⅜	— ⅛
†Polaris Mng.	400	1	1	1	—
Prod Corp....	2,000	⅛	⅛	⅛	—
†Prud Inves..	300	9¼	9¼	9¼	—
PS Ind $7prpf	175	98⅜	98⅛	98⅜	— ⅛
PS Okla 6plpf	300	52½	52	52	— ⅛
PsS P&L $5pf	125	81⅜	81¼	81¼	— ⅛
Do $6 pfd..	275	27	26½	26½	— ⅛
†Pur Oil Sd Pf	100	15⅞	15⅝	15⅝	— ⅛
Quaker Oate pf	200	140½	139	140	— 1½
Rwy & Lgt S	150	10	9¾	10	— ⅛
Raym Conc....	50	11	11	11	—
Raytheon Mfg	100	1	1	1	—
†Reiter-Fost..	25	⅛	⅛	⅛	—
†Republ Avia.	13,200	6¼	6⅛	6⅛	+ ⅛
Rice Stix DGds	100	5¼	5¼	5¼	— ⅛
Richmond Rad	1,200	2⅜	2⅜	2⅜	— ⅛
†Roch VaGdvic	300	⅜	⅜	⅜	—
†Rome Cable..	200	11¾	11⅛	11⅜	— ⅛
†Roosevelt Fd	200	2¾	2¾	2¾	— ⅛
†Root Pet....	300	2¾	2¾	2¾	— ⅛
†Royal Type..	50	65	65	65	— ⅛
†Rutlens I&S	1,800	14⅜	14⅜	14⅜	— ⅛
†Do pr pfd..	100	48¼	48	48¼	+ 2
St. Regis Pap	600	2⅞	2⅞	2⅞	— ⅛
Do pfd....	25	70⅜	70⅜	70⅜	+ 1¼
†Salt Dom Oil	200	6½	6½	6½	— ⅛
†Samson Unit	900	⅜	⅜	⅜	—
†Schiff Co....	100	14	14	14	+ ⅛
Scovill Mfg....	100	29¾	29	29	— ⅛
†Scullin Stl....	200	8⅛	8⅜	8⅜	— ⅛
Do war.....	500	1	1	1	—
See Corp Gen	100	1	1	1	—
Segal Lk & Ir	2,200	1⅝	1⅝	1⅝	+ ⅛
Seiberling Rub	100	7⅞	7¼	7¼	— ⅛
†Selectd Indus	200	⅞	⅞	⅞	—
†Sentry S Con	4,000	1	1	1	+ ⅛
†Shaft-Denn..	100	6½	6½	6½	— ⅛
Shaw W&P....	100	17	17	17	+ ⅛
Sherwin-Wms.	400	99⅝	99	99⅝	—
†Simons H&Pt	9,700	4¼	3⅝	3⅞	+ ⅜
†SimplicityPat	200	1⅛	1⅛	1⅛	—
Singer Mfg....	30	148	148	148	....
†Sonotone	500	2¼	2¼	2¼	—
†Sons Mfg.....	100	4¾	4⅝	4⅝	— ⅛
†So Coast	600	1½	1½	1½	—
So C Ed $ pf	100	30¼	30¼	30¼	+ ⅛
Do C pfd....	1,000

SITUATIONS WANTED—MEN.

Bookkeepers and Clerks.

BILL clerk, typist, age 22, 3 yrs. exp.; best refs. Address D 575, Tribune.

BKPR.—3 yrs.' exp.; also gen. ofc. work; for. exch.; age 26. Address G 92, Tribune.

Accountants and Auditors.

ACCOUNTANT—Licensed, public, offers a complete monthly bookkeeping service. $5 up. Cen. 0613 days. Ked. 3050, eves.

ACCTG., auditing, gen. ledg., bkkp.—Part time. Reasonable. Leonard. Wabash 5236.

ACCOUNTANT—All statements, taxes; will keep books part time; refs. Regent 1450.

ACCOUNTANT—Middle aged, half days, $12 per week. Address D 555, Tribune.

C.P.A.—MEMBER AMERICAN INSTITUTE. 17 YRS.' EXP. SR. SUPERVISOR NOW. AVAILABLE. ADDRESS G 198, TRIBUNE.

C. P. A. offers part time bkkg., audits, systems sales, income and soc. security tax serv. at reas. rates. Tel. Monroe 7421.

C. P. A. OFFERS accounting, bookkeeping, tax service, part time; reas. Cen. 3838.

C. P. A.—N. W. grad.; 1 yr. actg. exp.; age 22; seeks employment. Humboldt 5122.

Executives and Managers.

ACCT.-CONTROLLER—Yng.; capable mgr.; well versed on taxes costs systems bus. law, exp. in chain, mfg., warehousing; univ. grad.; reas. salary; now empl.; will relocate. Address D 487. Tribune.

SALES mgr., exp. in adv., direct mail, sales research; employed at present; prefer N. W. coast. Address A C 1. Tribune.

CREDIT coll. man—Exp., excell. corres.; college grad.; marr.; reas. sal. Rav. 1376.

OFFICE mgmt.—Exp. dir. mail adv. credit-coll., corresp.; univ. legal educ. Gre. 6430.

ACCT. office mgr.—Age 39; univ. grad.; 19 yrs. mfg. and bldg. constr. exp. For. 3514.

Farm and Garden Help.

CARETAKER—Gardener, horseman; single good refs. Address G 71. Tribune.

Professions and Trades.

ARCHITECT, Reg.—Pt. time; expd. in home design and plans; reas. rates. Cen. 3838.

DRAFTSMAN—Mech. or elect.; coll. grad.; start at sml. sal. Address D 538. Tribune.

ELECTRICIAN—38; A1 lic. 20 yrs. light, power exp. Address D 505. Tribune.

ENGINEER — Lic.; good on repairs and maintenance. Call Sheldrake 0285.

FIREMAN, MAINT., HOTEL—Exp., age 33; good refs. Kedzie 7739. H. Williams.

JR. DRAFTSMAN [mech. eng. student], age 21; 3 yrs. eve. schl.; Chgo. Tech. Pul. 4552.

PAINTER, dec.—Union; steady; long exp.; will take charge. Phone Forest 657.

PAINT. dec.—Reas.; A1 matls.; paper'g, $3; calc., $1.50; kit., $7. Sps. 1876. Mon. 1510

PAINT. paperhanging, contract, insured; high grade work guar. Ravenswood 7629.

PAINT. paper hanging, calc., ceilings cleaned. 30 yrs. exp. Very reas. Wen. 9011.

PAINT. paper, $3 rm. up. Ceil. $1.50; A1 wk. Insured workmen. Mr. Spell. Eng. 5891.

PAINT. paper, $3 rm. up. Ceil. $1.50; A1 wk. Insured workmen. Mr. Spell. Eng. 5891.

PAINTING and decorating, plaster repairs, estimates free. Diversey 7909.

PAINT. Paper—A1 hsm., fast, neat; reas. Do anything. Ray Morgan. Lincoln 4561.

PAINTING, decorating. All branches. Our exp. your guar. Go anywhere. Buc. 7422.

PAINT., paperhanging, calcimining—1st class material, work. Guar. Reas. Buc. 4434.

PAPER hanging — Calcimine, paint; best work. Low prices. Kauffman. Div. 6194.

PLASTERING, repairing, cement and brick work. Anywhere. Erickson, Lincoln 3898.

SHOW CARD WRITER—To start in studio store; sal. sec. Address G 66. Tribune.

TOOL and die maker—Age 39; exp. 23 yrs. Job shop 12 yrs. Gd. designer; developer; tools, parts, spec. mach. AA refs. Berk. 2666

TRUCK driver—Exp. in plumbing and heating supplies. Shop exp. Ref. H. Pk. 8574.

WELDER—Electric arc; experienced; steady worker; refs. Sag. 7129.

Boys.

BOY—Willing to do any kind of work; honest; 1 yr. exp. mach. shop. Call Arm. 3431.

Clubs, Hotels, and Restaurants.

COOK—Exp.; help in kitch., bakery or priv. home; A1 refs. Address G 90, Tribune.

COOK—Colored, 22 yrs. exp. in meat and vegetables. Phone Lincoln 8370.

Butlers, Chauffeurs, Housemen, Etc.

CARETAKER—Middle aged or couple; stay northern Wisconsin woods; do outdoor work, drive car, etc.; refs. req. Fra. 1203.

House Servants.

BUTLER, cook, drive, col., single; 12 yrs. exp.; refs. Address E 101, Tribune.

Chauffeurs.

CHAUFFEUR—Colored, young; automobile work, porter or any type of work; refs. Just arrived from Ala. Moh. 2081. Bennie.

CHAUFFEUR—White; exp.; exc. repair man; free to travel; refs. Alb. 1259 morns.

CHAUFFEUR—White; A1 refs.; last position 13 years. Graceland 5065.

CHAUFF.—Col.; lic.; mech.; do own minor reps.; A1 ref.; other work. Mon. 0350.

CHAUFFEUR, Gardener—Col.; exp.; priv. family; A1 ref.; relia. Ph. Kenwood 3794.

Stenographers, Typists, Etc.

SECY.-STENO.—27; 6 yrs.' exp.; steel and adv. Capable for busy exec. Aberdeen 3537.

Miscellaneous.

MAN—Desires position leading to sales; neat; good appearance; 21; high school; European travel; speak Dutch and Flemish. Will go anywhere. Address D 570, Tribune.

YNG. MAN—Speak Germ., French; drive, any kind work. Address G 169, Tribune.

DRIVER-SECRETARY—Will trav.; best army refs. Address G 118, Tribune.

SPARE time—Some chemicals, to offer owner sml. lab. Address D 543, Tribune.

YG. MAN—Wants work; stock, mechanical exp.; rel., refs. Address D 518, Tribune.

BODY GUARD—Ex-fighter; 30 yrs. old, 5'11", 190 lbs. Gd. driver. Ref. Moh. 1423.

YOUNG MAN—Wants job with good pay. Light car. Address G 194, Tribune.

YOUNG MAN—19; WANTS WORK. Anxious to learn trade. Rad. 4320.

SITUATIONS WANTED—WOMEN.

Bookkeepers and Clerks.

BOOKKEEPER-Stenog.—Full chg.; perm.-temporary; part time. Col. 6449.

Domestics and Cooks.

COOK—Competent col. girl; gen. hswk.; adlts. fam.; stay; gd. refs. Kenwood 6836.

GIRL—White; hswk., cook, serve; 12 yrs. exp.; A-1 ref.; S. side only. $15. Fai. 3845.

HSWK.—Col.; good cook and laundress; reliable; home nights; refs. Atlantic 2898.

Couples.

CPL.—Manage club, hotel, or resort; 25 yrs.' exp.; A1 refs. Address G 65. Tribune.

CPLE.—Wht.; chauff.-butler, cook-gen.; loc. ref.; adults; $125 up. Tel. Elgin 3917.

Housekeepers and Caretakers.

HSKPR.—Mid. age; in mthlrs. hm.; take full charge; city or sub. Oak. 6678.

HSKPR.—Prac. nurse, Norwegian, 55; gd. ck.; refd. home; $6 wk. Address G 162, Tribune

HSKPR. mgr.—Furn. apts. or rooms; gd. refs.; exp. security Address G 89, Tribune.

HOUSEKEEPER or comp.—Sm. adult fam.; gd. refs. Letta Ralph, 745 E. 104th-pl., Chgo.

HOUSEKEEPER—For small hotel, rooming house or apt. bldg. exc. Seeley 7033.

Nurses and Governesses.

NURSE—Reliable; any case; can assume full responsibility; $18 a wk. Univ. 5594.

NURSE—Prac.; care eld per., compl ckg., inft.; Prot.; $12-$15 wk.; refs. Del. 9777, R. 12.

NURSE—Hosp. grad.; unencumbered; Dr.'s ref.; S. S. pref.; reas. Sou. Shore 7831.

PRACTICAL nurse—Care old lady or convalescent; N. S. prefd. Bitt. 8438.

Laundresses and Day Work.

DAY work—Col.; exp. cook and serve, or laund., cleaning; refs. Ken. 3506.

GEN. hswk.—Laund.; by day; refs. Drexel 4449. 9 a. m. to 2 p. m. A. Walker.

LAUNDRESS—COLORED; MONDAY AND TUESDAY. KENWOOD 4518.

LAUN.—Good on shirts; fast worker, cleaning. $2, carfare. Atl. 1254.

Stenographers, Typists, Etc.

ASST. BKPR.-A1 SECY.—Switchbd.; attr.; 9 yrs. tech. exp.; pleas. personality. Alb. 8314.

DRUG order taker—Whsle. drugs, swbd. op., typist; age 29. Address G 63. Tribune.

SECY.-STENO.—Payroll exp., gen. off. det.; yng., neat appear.; ex. refs. Bit. 7460, B.

STATIS.-typist—Exc. exp.; all office work. Highest refs.; neat, intell. Rav. 9445.

STENO.—6 mos.' exp.; 4 yrs. h. s. and secy. course grad.; neat, refined, willing worker; low salary accepted. Euclid 2479.

STENO.—Asst. bkkpr., off. det., varied experience, capable, alert. Beverly 7335.

STENO., recept., gen. off. det.; take chg. sm. off.; rel., cap. Address D 400. Tribune.

TYPIST—Age 20, exp., accur., h. s. grad.; honor student; knowl. shorthd. Del. 9633.

Miscellaneous.

COMPAN., lady or cpl.—Prac. nurse; asst. hswk.; will travel. Address D 75. Tribune.

GIRL—22; neat, attract., wants to learn dental asst.; stenog. exper. Well. 4216.

HELP WANTED—MEN.

Stores and Offices.

GROCERY and fruit clerk—Expd.; also a delivery boy. 6802 Stony Island.

MAN with retail credit jewelry experience. Can assume full management of one of our stores immed. Give qualifications first letter. Beck Jewelry Co., Fort Wayne, Ind.

STENOGRAPHER—Must be experienced, capable, and able to handle MECHANICAL Terms. Write Box D, Berrien Springs, Mich.

HELP WANTED—MEN.

Executives and Managers.

RESEARCH statistician—Commercial exper.; must be familiar with sources factual information and graduate economics department recognized university. State experience, salary, references, etc. Address Y C 189, Tribune.

CREW MANAGER WANTED. Details of setup. Salary, comm., bonus; personal interview. Apply 10:30-3 Monday. 2225 W. 39TH-STREET.

Professions and Trades.

ARTISTS.
Men to paint illustrations on store windows. Part or full time. Salary basis.
Address Y F 252, Tribune.

AUTO mechanic 1 experienced auto electrician, and carburator man. CADILLAC-OLDSMOBILE. 1500 W. 95TH-STREET.

AUTOMOBILE trimmer—All around, upholstery and top work; experience necessary; steady work. 2518 Lincoln-av.

AUTO mechanic—Experienced Pontiac craftsman preferred; steady work. 329 W. Jefferson, Rockford, Ill.

AUTO MECHANIC — Studebaker exp. pref. Must be A-1. Will pay top salary to right man. Address B M 557, Tribune.

AUTO mechanics—Experienced; steady work. Apply 1470 S. Michigan. Cal. 6040.

AUTO mechanic wanted—A1; steady work. 3945 W. Grand-av.

AUTOMOBILE TRIMMER, TOP BUILDER, upholsterer. United Body, 2820 Indiana-av.

BAND Sawyer—1st class; none other need apply. 1160 N. Howe-st. at Division-st.

BODY and fender man—Experienced. Apply 3415 Ogden-av.

CABINET maker—Good on antiques and new work; experts only need apply; mid. aged preferred. Address G 94, Tribune.

CUTTERS—Exp.; furn. slip covers; day or eve. work. Ajustie, 1934 W. North.

DRAFTSMAN.
Man between 25 and 40 years of age, capable of designing interchangeable metal parts. In reply state age, education, last three employers and salary desired. Address Y F 190, Tribune.

DRAFTSMEN—Ornamental iron; exp. men only. Western Architectural Iron, 3455 Elston.

ENGINEERS
Structural Engineers and Draftsmen experienced in the design and detailing of welded structural steel for building. Hourly rate. Address P. O. Box 5637. Cleveland, O.

ENGINEERS
Mechanical and Electrical engineers and draftsmen, experienced in the design and layout of process piping and equipment for chemical plants. Hourly rate. Address P. O. Box 5637 Cleveland, O.

FANCY SILK Spotter, exp. only. No other need apply. 3432 N. Southport.

FOREMAN—Sm. woodworking plant expd. in variety lathe turning, planer, rip-saw and jointer wk. State exp., age, salar. Address X X 425, Tribune.

FURNITURE FINISHER HELPER — Spray, hand rub, cabinet repair. State experience, age, etc. Address Y B 115, Tribune.

GRINDER—Expd. on No. 11 Bronn & Sharpe external grinder; state exp. and wages. Address Y F 307, Tribune.

HAIR STYLIST WANTED—Outstanding man for one of Milwaukee's Finest Salons. Good salary and steady position to right party. Address A C 42, Tribune.

LENS polisher—To make camera objectives. Must be experienced in test glass work. Steady employment assured. Out of town. Address A C 5. Tribune.

LINO. opers.—Must have trade plant exp.; union; steady. Address Y B 209, Tribune.

MAN—Experienced in running assembly dept. of mattress spring plant. Able to handle help and keep up quality and production. Please state experience, references and salary expected in application. Address Y C 574, Tribune.

MAN—Experienced in polishing and buffing for electro-plating work. Give experience and wages expected in letter to Waterloo Register Company, Waterloo, Iowa.

OPERATOR.
⅝ to ¾ machine. Steady work. Good working conditions. GENERAL SCREW MFG. CO., 1228 W. Monroe-street.

OPTOMETRISTS—Experienced. Address G 188, Tribune.

PHOTOGRAPHER—With car; travel outside of Chicago; good pay; married man pfd. 507 W. Monroe-st., 2d fl., 5 to 8 p. m.

PRESSER—Exp., for cleaning plant. Out of town; steady work. Apply 6146 W. Cermak.

SCREW machine man—Layout and setup. B. & S. machine. General Engineering & Mfg. Co., 1544 Park-place, Des Plaines.

SHOEMAKER—Experienced. Apply 38 E. 113th-street.

SIGN painter and window trimmer—Chain drug experience; must be merchandiser. No applicants considered without complete details of past activities and samples of work. Cut rate drug store in city of 25,000. Good opportunity. Address A C 14, Tribune.

SPRAYER—Expd. on all types synthetics and lacquers. Must mix own paints. Steady job for right man. Law. 8602.

TAILOR—1st class, for new and old work. Will pay good salary to right man. Apply immediately. 3111 N. Cicero-avenue.

TINSMITHS.
Operate shears, brakes, etc. Must be good solderers on tin. Natl. Metal Trades Assn. 543 Fulton-street.

WANTED—Immediately; carpet and linoleum mechanics; steady work if accepted. Address A D 23, Tribune.

WOOD FINISHER—Experienced; steady job. Phone Forest 2165.

The Tribune offers special rates to persons who advertise for positions. For information and assistance in writing an advertisment stop at the Want Ad office, Madison and Dearborn-sts., or in the lobby of Tribune Tower.

Pharmacists.

APPRENTICE OR ASSISTANT—References. Portes, Milwaukee at Lawrence.

Clubs, Hotels, and Restaurants.

MANAGER—High class man who has had exp. in combination liquor bar and restaurant; state exp., age and refs. Exc. opp. for right man. Address X X 59, Tribune.

SOBER, rel. man, gd. appear., light hotel maint. work; opr. swtchbd. Cen. 6808.

Salesmen.

Auto Salesmen, Attention.
Have openings for 2 experienced salesmen to sell Dodge and Plymouth passenger cars and trucks. Both new and used—demonstrators. Leads furnished. Ample floor time. No deductions on trade-ins. Flat rate comm. Farquhar Motors, 301 Madison-st., Maywood.

AUTO SALESMAN.
Aggressive, Packard dealer will employ 2 new car salesmen. Exper. not essential. Lots of floor prospects. Every co-operation. Comm. with drawing account. Apply. Address X L 435, Tribune.

AUTO Salesman—Asst. used car mgr.; must know values; sober, family man pref.; salary and comm. See Knight, Rogers Park Motors, 6525 North Clark.

AUTO Salesman—We need one more reliable, sober, new car salesman. Best oppty. on South Side. Comm. Chrysler Dealer, 6040 COTTAGE GROVE.

CELLOPHANE salesman—Experienced with cellophane products; drawing and comm. Address Y C 515, Tribune.

COAL salesman—Whol. exp. pref.; travel 100 mi. radius Madison, Wis. Own car. Salary, commission. Address X Y 123, Tribune

GROCERY salesman with good following and car. Experienced. Salary basis. ADDRESS Y C 267, TRIBUNE.

LIQUOR SALESMEN.
SALARY AND COMMISSION to experienced men by one of CHICAGO'S LEADING DISTRIBUTORS of NATIONALLY ADVERTISED BRANDS. Protected area; exclusive basis. Apply Sunday, 10 a. m. to 2 p. m. Pioneer Atlas Liquor Co., 1010 S. State, or phone Harrison 6161.

LUMBER SALESMEN
acquainted with Chicago Contractors and Industrials; sal. Address Y F 185, Tribune.

OIL burner bus. offers oppor. for young man. Comm. 2212 N. Cicero. Mornings or eves.

PAINT sales, experienced, commission. 3529 Fullerton-avenue. Bel. 2116.

PIANO salesman—With car, for inside-outside work; knowledge of band instruments helpful; leads furn.; sal. and comm. Apply 5444 Homan, Hammond, Ind.

REAL Estate salesman—Exp. pref.; comm. and bonus; gd. opp., loc. 5141 Fullerton.

SIDING-constr. work salesman—Chicago and southern Illinois; drawing acct. 6508 Drexel.

COMPETENT reroofing salesmen with proven record. Leads furnished. Fifty dollars weekly draw to men accepted. Submit qualifications first letter. REX ROOFING, SAGINAW, MICH.

Wonderful Opportunity.
Refrigerator salesmen. Leading makes. Meter plan, 10c per day. Big comm. Closer avail. 1000 Roosevelt-rd., 5th floor.

2 HIGH SCHOOL STUDENTS who graduated last 2 years; for direct apparel sales in Loop; adv. comm., about $22.50 weekly. Apply Room 1014, 36 S. State.

YOUR own shoes as bonus and quick cash commissions showing shoe line. 208 styles. Experience unnecessary. Selling outfit free. Tanners Shoes, 1501E Boston, Mass.

SALESMAN—Side line; art novelties; to contact department, gift, and variety stores; comm. Address A C 7. Tribune.

SPECIALTY industrial goods salesman—Exp., educ. yng. man, preferably in graphic arts or packaging bus.; sal. Whi. 6648.

EDUC., alert Prot. man. Relig. educ. work. Guar., inc., com. Address Y C 313. Tribune.

CREW MGR.—Men for mattresses, springs, linoleum; sal., com., bon. 1709 Roosevelt.

HELP WANTED—MEN.

Salesmen.

3 MEN for national corporation; earnings about $75 per week and up in commission calling on retail stores thru jobbers; permanent position; ability rewarded with superviser's job and averaging in excess of $100 per week; selling experience preferred but not essential. Must have car and willing to leave city. Apply S. W. Gladstone, La Salle Hotel, 1 to 5 Saturday, 12 to 4 Sunday.

IMMEDIATE EMPLOYMT.
Home Appliance Dept. Permanent. Good future. Percentage. Car necessary. Work inside and outside store. Apply 10 a. m. Saturday. Personnel Office, 3d floor.
WIEBOLDT'S,
MILWAUKEE AT PAULINA.

NEAT appearing man—Age 25-40; car desirable, to develop sales and follow proven leads in field of hospitalization ins. Drawing account against comm. Permanent for good man. Apply 10-12, 188 W. Randolph. Room 1126.

ACTING as direct factory representative—To sell oil warm air furnace conditioner to dealers—3 sizes, package unit. Attractive comm. against liberal drawing account. Michigan, Northern Indiana, and Chicago territory. Address Y F 556, Tribune.

NYLON HOSIERY
on sale within 30 days by world's largest direct hosiery mills. Training starts immed. Should aver. $40 weekly. Adv. comm. Apply at once, 1013 North American Bldg.

2 CONTACT MEN, 1 closer, for roofing and siding proposition in Wis. Good proposition to right men. Car essential. Salary and commission. See Mr. Shapiro, Sales Mgr., Hotel Morrison, Saturday and Sunday only.

Agents.

RAWLEIGH Route—Now open. Real opportunity for man who wants permanent, profitable work. Start promptly. Write Rawleigh's, Dept. ILD-128-K, Freeport, Ill.

Miscellaneous.

SINGLE man—Care of saddle horses; $30 month and board. Blackhawk stables, East River-road between Lawrence and Higgins-rd., Norwood Park, Ill. Call Sat. only.

GAS stat. attend.—N. W. side; prefer one with bookkeeping knowl.; state qualif., age, salary, etc. Address X P 445, Tribune.

LAUNDRY route man—For north side route. Apply bet. 1-5 Sat. The North Chicago Laundry, 2901 Clybourn-avenue.

WRITERS and taggers for marking dept., experience. Apply after 12 noon. Unique Cleaners and Dyers, 2643 W. Chicago.

Employment Service.

VOCATIONAL GUIDANCE.
Daily, incl. Tues. eve., Sat. aft. Dr. Leroy N. Vernon, Psychologist. 160 N. La Salle, Suite 434. Central 7056.

DO your letters get results when applying for a new position? Expd. help $2. B. H. Allen, 122 S. Michigan-av., R. 916.

SALARIED positions. See our ad this column Sunday and Wednesday. R. W. BIXBY, INC.

Employment Agencies.

BOOKKEEPER—Liquor exp. $90
2 STENOGRAPHERS—Age 19-23 ....$65
DETAILER DESIGNER $175
LITTLE GIANT pressman ....$25-$30
MULTILITH offset pressman ....$25-$30
STONEMAN—Comp. workg. foreman ..$50
Tool-Die Foreman, $225
5 boys, any woodworking exp. $15
5 AUTO GREASERS—Steady 40c-45c
AUTOMOTIVE MACHINIST $35
Tool maker ..$1.10 | Burner 60c
Sprayer ....40c | Furn. rubber 50c
CADILLAC, 14 E. JACKSON.

Industrial Eng., Professional.
Immediate; six months' work $350
SALES TRAINEE—Young; Gentile ..$100
10 UPHOLSTERERS, $1 HR.
INSPECTORS—Exp. remote controls, 60c.
SHEET METAL LAYOUT, $1.25.
SOLDERER—STAINLESS STEEL, 85c.
Sh. Metal helpr. 50c | Toolmaker, mfg. $1
Cafe baker ..$25. m | Polish.-buffer $1
Carpet washers ..$18 | Hand screw 80c
Multilith oper. ....$30 | Die maker $1
WABASH, 202 S. STATE.

CABINET TOUCH UP MAN 65c
REFRIGERATION SERVICE—Gd. jobs op.
Lathe ....80c | Hand screw 70c
Band saw. | Sprayer.
SHIPPING CLERK—Drug exp. preferred.
3d bread baker. $18 | Baker's helpers $15
Auto painter ....$30 | Sander aubbn $18
All Trades, 343 S. Dearborn.

5 YG. TIME STUDY ENG., $110-150.
TECH. H. S. or Uni. yng. man, 18-23 yrs., $80-$95. TECH. ENGRS., M. E.-E. E., or Chem. E. grads., und. 30; interested editorial trade paper work; ins. background helpful, $200.
OCCUPATIONAL, 310 S. MICHIGAN.

OFFICE boys. $12-$18 | Hand screw 65c
Garage, floor ....$22 | Paper hanger $110
Auto mech. ....$35 | Cook's helper $15
Auto greaser ....$20 | Counter boys. $12-$16
Gas station ....$18 | Tavern cook $18
Batch weigher ..$24 | Grill, carver $18
BUSCH AGENCY, 184 W. Washington.

M. E. Draftsman; heavy mach. $200
PROD. MAN; not engr.; sheet metal ..$200
10 SPRAYERS; porcelain enamel 65c
3 BURNERS; porcelain enamel 65c
2 COMBINATION WELDERS; steady ..Open
TRIANGLE, 25 E. JACKSON.

15 W & S HAND SCREW 70c
CAR WASHERS $20
CAR POLISHERS, dealer exp. ....$15-$20
JACKSON EMPLOYMENT.
19 W. JACKSON. ROOM 307.

EXPERIENCED KITCHEN HELP.
300 to 500 Jobs Every Month.
Come early—Watch board—Go to work. Fee, 3d of a wk's pay. Mauer, 538 S. Dearb.

FARM hands and laborers—Help for hotels and resorts. All jobs guaranteed. A. A. Johnson, Employment Agency, 16 S. Canal. Phone Dearborn 9033.

GAS STA. mgr.—City exp., refs. $25 & com. 2 union painters and paperhangers—Scale. OFFICE BOYS, h. s. grads., husky, $60 mo. NO. SIDE CONSOLIDATED, 1001 Leland.

COL. auto porter. $15 | Service Mgr. $35
AVAILABLE Auto, 343 S. Dearborn, R. 204.

TRUCK mechanic, fleet job $35
GEN. AUTOMOTIVE, 37 W. Jackson, R. 49.

OFFICE BOY—1940 Honor Graduate $60
RELIANCE, 32 N. State. Rm. 1417.

OFFICE CLERK For Training $75
GLADER CORP., 110 S. Dearborn, R. 426.

KELLY NO. 2 PRESSMAN—$1 HOUR. S-H-A-Y. 30 W. WASHINGTON.

TOOL designer, $200; hotel painters, $90. PROGRESSIVE, R. 1124, 202 S. State.

ESTIMATOR, tank-plate wk. $250
HARRISON PERSONNEL, 20 W. Jackson.

TYPIST-JR. CLK, 23-25, spk. German ..$100
FINANCIAL, 111 W. JACKSON.

1940 HIGH school grads., honor students. CONSOLIDATED, 11th flr., 209 S. State.

HOTEL HOUSEMAN—White, young, exp. $70
Home cple.. $125 r.b. ELITE, 57 E. Oak.

VITREOUS wrkrs. | Synth. spryr.
CERTIFIED. 30 N. WELLS-ST.

JR. Mech. eng. ....$22 | Punch press 55c
ROYAL, 184 W. WASH.-ST.

PAINTERS; FARMHANDS; WELDERS. GREAT NORTHERN, 601 W. MADISON.

MACHINE MAINT. FOREMAN—95C HR. TOOLRM. MACHINIST REP. MACHINIST. LOOP, 28 E. JACKSON.

SERVICE sta. ....$16 | Machinist 85c
MORRELL AGENCY, 306 W. MADISON.

STENO.—Know Mimeo. $110
BUSINESS MEN'S CL. HSE., 209 S. State.

MODERN 879 N. State.
All Depts.—Hotels, Restaur. Clubs.

TRADE SCHOOLS—MEN.

LEARN BARBERING—Day or evenings. It will come in handy when your job ends and you need independence. Call-write-phone.
MOLER COLLEGE,
177 N. State-st. CEN. 6393.

PAY AFTER GRADUATION.
W-E-L-D-I-N-G.
Tool, Die—Machinist—Screw Machine. Body and Fender—Auto—Diesel. Refrigeration—Air Conditioning. Est. 37 years. GREER, 2030 S. Wabash.

Learn Electricity—Radio.
"LEARN BY DOING." DAY OR EVENING. Call, write or phone Seeley 7722. COYNE ELECTRICAL SCHOOL, 502 S. PAULINA-ST.

LEARN Swedish massage in 90 days. Make up to $50 per week. Visit classes free. Call or write or telephone for booklet T. THE College of Swedish Massage, 30 E. Adams-street. Telephone STAte 5313.

BE a trained body, fender man. Practical shop exp. under competent instructors Automotive Reconstruction Engineers, Sec. 1315. Day-eve. classes. 1325 Randolph.

DRAFTING AND WELDING.
Day or eve. For inf. write, call or phone CHICAGO TECH. 20A. 118 E. 26TH-ST.

LEARN TOOL & DIE MKG.
MACHINIST TRADE—SCREW MACHINE. Allied Screw Machine Co., 609 W. Lake.

LEARN TOOL AND DIE MAKING. Machine Trade. Low rates. National School of Mechanical Trades. 628 W. Lake-st. Monroe 2346.

WILL train reliable men to service elec. refrigeration, air conditioning. Study home and shop. Write Utilities Inst., 404 N. Wells.

TRAINED TRAFFIC MEN IN DEMAND. New class forming. Write FREIGHT TRAFFIC INSTITUTE, 176 W. Adams, Dept. T-4.

HOTELS call for trained men—Good pay. Learn at home. Write Lewis Hotel Training Schools, Desk 749 Washington, D. C.

OVER 1,000 FIRMS EMPLOY OUR MEN. COLLEGE OF ADVANCED TRAFFIC, 330 S. Wells-st., Dept. D-23, Har. 8649.

LEARN WATCHMAKING—CATALOG FREE. CHICAGO SCHOOL, 155 N. CLARK-ST.

LEARN WELDING—Free booklet tells all. International Inst., 741 W. 70th, Vin. 6751.

LEARN welding—National Welding School, Free trial less. 7432 S. Racine. Ste. 8741.

U. S. EXAMS.—Prepare now; cost only $35. Nat'l. 20 E. Jackson, R. 1403. Wab. 4134.

LEARN AUTOS.
Federal Auto School, 2040 W. Washington.

HELP WANTED—WOMEN.

Stores and Offices.

ALTERATION woman and fitter—Exp., for dress shop. 3458 Lawrence. Jun. 0497.

BAKERY salesgirl—Must be exp.; age 25-40. 1012 E. 63d, between 12 and 2 p. m.

BKKPR.—Part time; exp. plumbing contractors' records. Address D 539. Tribune.

Coat, Dress Salesladies.
Experienced, exceptional aggressive, go-getters who want to increase their earnings. Must be experienced in selling quality coats and dresses. Apply Room 322.
LANE BRYANT,
101 N. WABASH-AV.

GIRL—for general office work; apply Chicago Stool Cover Co., 155 W. Division.

LAUNDRY EXPERIENCE—Between 30 and 40; typing, switchboard, able to handle public. Must have pleasing personality. Give age, exper., refs., salary expected. Address Y C 259, Tribune.

MAKEUP GIRL.
Young woman, experienced in cosmetics, to do makeup work and sell preparations. Part time work. High class clientele. State fully experience and references. Address Y C 115, Tribune.

SECRETARY—Over 25 years, purchasing experience preferred; executive ability; good opportunity. Apply Rm. 500, Jewish Vocational Service, 130 N. Wells-st.

STENOGRAPHER—Part time; experience essential. 47 E. Elm.

A-1 STENOGRAPHER, also TYPIST Steno., salary $20-$25; Typist, $15-$18; speed, accuracy and exceptional intelligence absolute requirements; this is one of the most successful and rapidly growing businesses in America; unlimited opportunity for rapid advancement if you qualify. Call 9th Flr., 225 N. Wabash-av.

Professions and Trades.

ALL AROUND GIRL—In steam laundry; thoroughly experienced in all departments. Will pay $25 per week to capable white girl. Address Y C 109, Tribune.

ARTIST—Commercial; familiar with painting China or Art ware. Call Armitage 0438.

ARTISTS—Thoroughly experienced, to decorate plaster figures. Plaza 4741.

COLLAR & CUFF operator—Experienced on Prosperity Presses. Good salary. Apply Pilgrim Laundry, 1711 Milwaukee-av.

MILLINERY makers—Experienced on turbans. Apply ready to work. D & D. Hat Co., 625 W. Jackson-boulevard.

MILLINERY Turban Makers—Experienced Weiss Hats, 1550 Milwaukee-av., 4th floor.

MILLINERY makers—Must be experienced. Apply 58 E. South Water-st.

MILLINERY makers—Expd., dependable, steady job; gd. salary. 3421 Lawrence-av.

MILLINERY makers—Must be experienced. Eagle Hat Co., 65 E. Randolph-street.

OPERATORS—Expd. popular priced ladies' dresses. 229 S. Market, 4th floor, rear.

OPERATORS—White; experienced; single needle, on wash dress. Viking, 711 Lake-st.

OPERATORS—Expd., on Reece buttonhole mach. Benson & Litt, 215 S. Market, R.504.

SHADE maker—Exp. cutting and assembling parchment shades. Plaza 4741.

SHIRT finishers and collar, cuff and bosom operators; experienced. Western Wet Wash Laundry, 5409 W. Lake. Mr. Busel.

SHIRT operator for collars and cuffs; must be experienced. 1308 E. 53d-st.

Household Help.

COUPLES — FOR ADVERTISEMENTS FOR couples see separate subheading "Couples" immediately following this subclassification

COOK—A-1, exp. server; refs.; ½ days; no Sun. So. Side. Address Y F 107, Tribune.

COOK—Gen. hswk.; white; 20-30; own rm., bath. $12; no wash. Beverly 2440, bef. 12.

GEN. hsewk—Cooking and downstairs wk.; white, 25-40 yrs.; stay; own rm., bath. Thurs. & Sun. off. Address Y F 432, Tribune

GEN. hswk.—Wht.; 25-35; exp'd; 1 child, 9; stay; references required. Buck. 0512.

GENERAL HOUSEWORK—Good cook; no wash.; white; stay; 3 adults; $12. Van 4400

GENL. HSWK.—20-30, wh.; cookg., lt. lndry.; sm. fam.; priv. rm.-bath; perm. Fai. 1626.

GEN. hswk.—Wh.; 20-35; no ckg.; lgt. ldry.; 1 child; off Wed., altern. Sun.; $5. Irv. 6987.

GEN. hswk.—Wh.; exp.; refs.; stay-go 1 child; $10 start. 5516 Everett, 3d. Mid. 3170.

GEN. hswk.—Experienced; refs.; 1 child; stay; own room and bath; $8. Rog. 8794.

GIRL—Yg., white, care 2 children 7 and 5. Stay. Sal. $7. 3800 Lake Shore-dr. Apt. 9E.

GIRL—White, lt. hsewk., asst. ckg., hotel apt. Care 11 mos. baby. Stay. $7. Atl. 1810.

GIRL—Wh.; hswk., pl. cook; no laun.; sm. apt.; $6. Berman, 4551 N. Cent. Pk. Irv. 8230

GIRL—White; care for 2 year boy; no hswk. Refs.; $7. Edgewater 1622.

GIRL—Gen. hswk., wh., 20-35 yrs.; stay; no ckg.; gd. hm.; $10. Mans. 8741. 26 N. Long

GIRL—Wh.; hswk.; 2 child.; nice home; stay; gd. pay. 6417 N. Leavitt, 1st. She. 8318.

GIRL—White; 17-30; expd.; assist hswk.; like children. $6. Dorchester 4826.

HSKPR.—25-40; emp. cpl.; 1 child; own rm.; personal ldry.; stay. Stewart 1941.

MAID—Must be expd. gen. hswk. and cooking; go. 5310 S. Cornell, 1st. Dor. 3494.

MOTHER'S helper—white; not over 30; $6; stay. 1736 Rutherford-av. Mer. 9252.

NURSE girl—Wh., exp., children 1-3-7-9 yrs.; other help employed; own room and bath; $8. Phone Hyde Park 4965.

WOMAN—For light hswk., no washing, some cooking; small sal.; des. one who wishes perm. hm. rather than wages. Mulber. 3727

THE TRIBUNE OFFERS SPECIAL LOW rates to persons advertising for positions. For further information stop at the Want Ad office, Madison and Dearborn streets, or in the lobby of Tribune Tower.

Couples.

BOOKKEEPER-typist—A1; exp.; must speak Polish. Apply immed. 4642 S. Ashland-av.

COLORED couple—Man must drive; girl can be inexp., will be taught fancy cooking, serving, etc.; private room and bath; overlooking lake; start $35 monthly. Address X L 317, Tribune.

COUPLE—White; middle-aged; must be fond of children; Jewish widow with 3 children; woman must be good hskpr. and cook; man for odd jobs, garden, driving; lovely home 90 mi. from Chgo. in Indiana. Wages $50 month. State qualifications, ref. Address A C 21, Tribune.

COUPLE—White; middle aged; new home. So. side; man butler, chauffeur, houseman; woman good cook, housekeeper. Own living quarters. Start $80 a month. Address X X 60. Tribune.

COUPLE—Take complete charge, must be thoroly experienced. Laundry optional. Permanent; good salary; best references required. Phone Forest 4544.

COUPLE—WHITE; cook, chauffeur, butler. PHONE FRANKLIN 2620, SATURDAY.

COUPLE—Age 40-50; manager; maintenance. State experience. Address X X 61. Tribune.

Clubs, Hotels, and Restaurants.

COOK — White, experienced in baking and salads, for high grade tearoom; 8 hour day, 6 day week. Apply in person. THE HOMESTEAD HOTEL, Evanston.

FOUNTAIN girls—For ice cream store. 6636 Cermak-road, Berwyn.

HIGH school graduate for waitress work. Experience unnecessary. Apply 501 Davis-st., Evanston.

WAITRESSES.
Experienced in better style of service; from 20 to 28 years old, neat appearing; wear size 34 dress; opportunity. Apply for interview at 2 p. m. on Saturday. Fred Harvey Restaurant, Dearborn Station.

WAITRESSES—2, part time work; 33½c per hour; no Sundays, holidays, or night work. Must have good experience. The Grill. America-Fore Bldg., 844 N. Rush, 9-11 a.m.

WAITRESSES—2, high class, tray service; 1 salad girl; steady position; good pay. Write Manager, Country Club of Peoria.

WAITRESSES—2; experienced. Fireside Restaurant, Lincoln and Touhy-avenues.

WAITRESS-sandwich girl—Expd. Farison Sandwich Shop, 754 W. 103d-street.

WAITRESSES—Experienced; days. P. J. Restaurant, 1206 E. 63d-st.

WAITRESS — Experienced, 3551½ S. Halsted. John's Chili Parlor.

WAITRESS—Experienced; full time; apply 5122 Lake Park-av.

WAITRESSES—Experienced. Grove Restaurant, 6059 Cottage Grove-avenue.

WAITRESS—Must be exp.; call between 2-4 p. m. New Congress Cafe. 1660 W. Congress.

WAITRESSES—Yng., attractive; experience not necessary. 3815 Broadway, eves.

WAITRESS—Experienced; salary $10.50; 6 days. Shepherd's, 6513 S. Halsted.

Saleswomen.

MARRIED WOMEN—If you have to work—make money the easy way, supply your friends with hosiery, Hoover's aprons, etc. Also for your own personal use. Comm. See Mrs. Reid, 126 North Wells.

HOUSEHOLD merchandise and clothing saleswomen. Home canvassers. Sal. and comm. Address Y C 190, Tribune.

SELL BIRTHDAY, EVERYDAY CARDS—Big commission. Grogan Co., 122 S. Michigan.

Agents.

MAKE 100% PROFIT.
Churches, women's clubs, sororities, and individuals can use this as a wonderful moneymaker; double your money selling inexpensive greeting cards; birthday, get-well, sympathy box assortments. Also Mother's Day and other special occasion cards. Sell on sight. Call or write. Dearborn Greeting Card Co., 525 S. Dearborn, Chicago. Webster 4636.

Employment Agencies.

COUPLES—PRI. FAM.; GEN. 2D MDS. PARK EMPL., Bank Bldg., 6306 Cott. Grv.

STENO.-SECY.—Loop $85
HAHN-MARTIN. 7 S. DEARBORN-ST.

HOTEL md.—Seam. exp., waitresses, maids. P-R-I-N-C-I-P-L-E, 6355 Broadway.

COL. hsmds., $12; cook, $18; domestic, $10-$18. E. White, 42 E. Walton.

MAID, cook, $12 wk.; waitress, $6; restr. help. 5536 S. State Englewood Agency.

HELP WANTED—WOMEN.

Employment Agencies.

WAITRESSES.
Expd. only; young and extremely neat; restaurants, clubs, and cocktail lounges. All locations; days and nights. Also 2 expert salad girls for Evanston. Baker's helper, near North; nites. Chicago Restaurant Assn., 54 W. Randolph.

ZINSER PERSONNEL SERVICE. Typist-correspondent. Spanish stenographer. 2 Key punch operators. Stenographer; export experience. Stenographer-statistical typist. Cafeteria manager; home ec. degree. Switchbd. operators; multiple board exp. 140 S. Dearborn-st., Room 1548.

ELLIOTT—Fisher Bkpr $110
ASST. Bkkpr.-Typist $80
RENTING Mgr. ....Apt. and $60
S. SIDE CONSOLIDATED, 1105 E. 63D.

10 Radio Solderers, $17.60
10 GIRLS—Cafeteria experience ....$10, M.
ALL TRADES, 343 S. DEARBORN.

10 EXP. RADIO SOLDERERS, $20. JACKSON EMPLOYMENT. 19 W. JACKSON. ROOM 307.

CORBOY CALVIN, 20 W. JACKSON-ST. SWITCHBOARD-Recept.; good typist; und. 30 yrs. Mich.-av. Apply early today; $90.

STENOTYPIST—21 YR.; NORTH $70
ACCT. RECEIVABLE, adding machine. $70
MONARCH, 19 W. JACKSON, 2D FL.

LORNE REGISTRY, 60 E. ELM-ST. Cpls., $100, $125, $150; hsemen, $60, bd., rm.; kit. maids, $16-$18. See Mrs. Baker.

COOK—So. side ....$18 | Farm couple. $70 r. b.
2d cook; inst. $35 r.b. | Counter $14
BUSCH AGENCY, 184 W. Washington.

STENO.—West, $90. Radio solderers, $18. PROGRESSIVE, R. 1124, 202 S. State.

MOLENE PERSONNEL, 105 W. ADAMS. Stenos.; Dictaphs.; Typ. swbd.; Key Punch.

FACTORY GIRLS $14
LOOP. 28 E. JACKSON.

TRADE SCHOOLS—WOMEN.

JOBS ARE WAITING!
LEARN
Beauty or Body Culture.
SELAN'S
WORLD'S LARGEST SCHOOLS. DAY AND EVE. CLASSES. EASY TERMS. Visit, Write. Phone for Booklets. NORTH: 2744 Milwaukee-av. SPA. 0700. SOUTH: 6404 S. Halsted-st. NOR. 2500.

HEIM BEAUTY SCHOOLS.
$65 — $2 DOWN
Complete Course. Terms. MARCEL KIT, COSMETICS INCLUDED. Day and Evening Classes. DOWNTOWN SCHOOL, 6 E. LAKE-ST. SOUTH SIDE SCHOOL, 936 W. 63D-ST.

WORLD FAMOUS FOR 69 YEARS.
E. BURNHAM
SCHOOL OF BEAUTY CULTURE. 140 N. STATE-ST. RAN. 3355.

LEARN BEAUTY CULTURE.
New, simple, easy plan, pay mostly after completing; no security or signers.
MOLER COLLEGE
177 N. State. Central 6393.

ATTRACTIVE GIRLS.
Excellent opportunity for those who qualify for fashion modeling. Sizes 12 to 18. Small tuition fee. Free placement service. VERA JANE STUDIO. 64 E. Jackson-blvd. Wabash 9332.

Hostesses - Waitresses.
Trained for all exclusive dining places. Instructor serving the public 25 yrs. Low Cost. Terms. FREE PLACEMENT. NAT'L HOSTESS-WAITRESS SCHOOL. 4th fl., 140 N. Dearborn [at Rand.] Dea. 5249.

GET DETAILS at once from Hotel Mgr. regarding training for dignified hotel positions, leading to hostess, apt. mgr., inspectress, hskpr., desk clerk, catalog free. HOTEL EXTENSION DIV., 203 N Wabash

50 GIRLS to qualify and train for Huge Fashion Show. Apply Miss Renne.
Jo Keith, 14 W. Lake. Dea. 0134

Quality training, not quantity
WILFRED ACADEMY BEAUTY CULTURE. 9 W. Washington. State 5861.

HOSTESSES AND WAITRESSES. Short course. Low cost. Free placement. DINING ROOM SERVICE SCHOOL. 1009 N. State. Room 205. Del. 2288.

GIRLS—CASHIERS NEEDED; coin change and other machines; come in for details. Chgo. Business Coll., 190 N. State. Fra. 4122.

GIRL—TAKE COMPTOMETER NOW; big demand. Visit CHICAGO BUSINESS COLL., 190 North State-street. Franklin 4122.

SCHOOL FOR MODELS. 32 W. Randolph. Dea. 3106. MALLON FRIEL STUDIOS.

SPECIAL introductory offer. Limited time only. DORIS PAIGE MODELING STUDIOS 165 N. Michigan. DEA. 7112.

ENROLL Now — Low COST! Weekly payments. Free Booklet on Beauty Culture Training. MARINELLO, 108 N. State-st.

BE a Medical Secretary or Lab. Technician. Medical Instructors. Day or eve. Catalog. Century College, 30 E. Adams. Fra. 8478.

BEST TRAINING AT LOWEST COST. Chicago Academy of Beauty Culture, 37 S. WABASH. STATE 4421

FAMOUS Mellquist Redu. Massage. Mellquist Sch. of Swed. Massage, 177 N. State. Cen. 6830. 19 salons, Chi., N. Y., Newark, Miami.

MANICURE COURSE, INCL. TOOLS. $17.50. Allied Beauticians, 5 N. Wabash. Dea. 6818.

CHICAGO SCHL. OF DENTAL ASSISTANTS. 64 E. Lake-st. Call or write for literature.

BE A POWER MACHINE OPERATOR. DAY or eves. MASTER SCHOOL, 403 S. State.

ENROLL now Nat'l School Dental Nursing. Visit day or evenings. 10 W. Jackson-blvd.

AMERICAN School of Beauty Culture, 30 E. ADAMS, 9TH FL. CEN. 5446.

HALE SCHOOL OF BEAUTY CULTURE—162 North State-street. Central 5007.

SWITCHBOARD—RECEPTION AND HOTEL Schl., Field's Annex. 24 N. Wabash. Cen. 6647

DRESSMAKING—MILLINERY SCHOOLS.

LEARN dress designing, dressmaking, pattern drafting, millinery. Power mach., $3. Day or eve. Best equipped school. Est. 1902. Free booklet "T." Master College, 400 S. State.

DRESS design, pattern, dressmak'g., milin'y. $25. Forest Academy, 37 S. Wabash.

SHORT introductory courses—Pour Vous Sch. of Millinery, 840 N. Michigan. Del. 6823.

DRESS DESIGN—Power mach., $3; factory course. Chicago School, 127 N. Dearborn.

BOATS, YACHTS, ETC.

LARGE Johnson twin outboard motor, 9 ft. Hydroplane; factory built; life vest, fire extinguisher; boat rack; first $155 cash takes. 6243 Montrose-avenue, 2d flr.

12 OR 16 ft. sail boat, $100; 16 ft. canoe, $30; 8 ft. speed sled, $30; dbl. pontoon bicycle boat and trailer, $100. Rad. 5595.

FAST 45 FT. Q. CLASS SLOOP. In good condition; fully equipt.; sails new in 1938. Reasonable. Longb. 0662.

BOATS, MOTORS, MARINE SUPPLIES. Maypole, 5901-07 W. Madison-st., Chicago.

CASH LOANS ON BOATS UP TO $5,000. Quick action! Mr. Wolman. Victory 2211.

WILL PAY cash or trade your old outboard motor. S. Benson, 1339 S. Cicero-avenue.

125 H. P. CHRYSLER marine engine—Compl. recond.; bargain at $350. Ph. New. 5008.

CABIN cruiser—36 ft., 11 ft. beam. Miller eng. Sleeps 6. $350. Mr. Allen. Del. 8672.

MAR. eng., $95; clutch, $25; can., $45. Boat and mot. $75. $5 dn. 5111 Ogden. Cic. 939.

FAST 32 ft. Seawanhaka sloop, new sails and record. $500. Skemp, Sup. 0914.

JOHNSON—DT39, 5 h.p., alt. fir twin., prac. new. I. Palm, 631 N. Brainard, La Grange.

DINGHYS—Rowb. $30 up; 12' sail. dink., com., $95, 12' otbd. hull, $80. 715 N. Wells.

BUSINESS PERSONALS.

$3.50 OIL pushup perm., $1; mchls., $2; not a sch. Crystal, 5 S. Wabash, R. 419. Dea. 1872.

$3 STEAM oil permanent; $1. DE MAE, 109 N. Dearborn. Dea. 6888. [Not a school.]

SPECIAL Croquignole permanent ....89c De Leo University. 30 W. Washington.

25 YRS. exp. restoring old oil paintings, frames. 927 Cullom. Bit. 7198. Call mornings.

SPORTING GOODS.

HIGHEST cash prices paid for used shotguns, rifles, outboard motors. See Bob. MAGES SPORT STORES, 6216 S. Halsted-st. 4019 W. North-av.

CASH, trade or loans on Guns, Golf Clubs, Tackle, Optical, Jewelry, Luggage, Musical, Outboards. KLEIN'S, 508 S. Halsted.

MODEL 12 Winchester, 12 gauge; solid rib; 9 matched Armour irons, 4 matched Mac Smith woods. Ph. Niles Center 1138.

PARCEL POST AND EXPRESS.

Farm, Dairy, Nursery Products.

WHITE eggs—58 lbs. case up; 18c dozen in case lots. 1936 S. 13th. Maywood 8018.

PRINTING MACHINERY AND SUPPLIES.

46 IN. Miehle, 62 in. Miehle, with cross feeder. Dexter-Quad folder, w. cross feeder. Bargain. Tesar Prtg. Co., 727 S. Dearborn.

CONTRACTS TO LET AND WANTED.

WANT to cont. rel. gen. bldg. contractors in U. S. and abroad. Address D 302, Tribune.

TO RENT—ROOMS—CENTRAL.

REDUCED RATES!
on luxurious rooms with complete social and athletic facilities. 24 hour service. Inspection invited.
30 W. CHICAGO-AVENUE.
Lawson Y. M. C. A. Whitehall 6211.

DAILY RATES WITH BATH, $2 UP. ATLANTIC HOTEL, CLARK & JACKSON.

Hotel Rooms.

STUDIO LIVING ROOMS—Combination tub and shower; circulating ice water; at an address of distinction; moderate monthly rentals and lease rates. Bismarck Hotel, Randolph and La Salle-sts. Central 0123.

$4 WEEKLY $4.
WESTON HOTEL, 355 W. MADISON-ST.

TO RENT—ROOMS—SOUTH.

ELLIS, 7926, 3d fl.—Large, desirable rm.; refined, pri. family; 2 blks. I. C. Tri. 6955.

ELLIS, 7942—Large rm.; cple. or sgle.; kit. priv. opt.; I. C., surf.; reas. Tri. 8792.

KENWOOD, 6026—2 newly decor. slpg. rms.; inner spg. matt.; best trans. Hyd. 4288.

KENWOOD-AV., 5519—Trans. $1 day, $3 w. up. Hot. ser.; nr. lk.; gd. trs., bus, I.C., sf.

NORMAL-BLVD., 6400—ENGLEWOOD 3700. NORWOOD HOTEL. New double inador bed, adjoining bath. All trans.; cafe; $6 week; also kit. apts.

STEWART, 6645—Comfortably furn. light rm.; in priv. apt.; all transp.; $3.50. Lusk.

STONY ISLAND, 6052, 1st—Front bedrm.; shwr. bath; pri. fam.; $4; op. pk. Mid. 6712.

UNVERSITY-AV., 6215—Hotel Royalton, $6 week up; newly furn.; private bath; complete hotel service; ½ block to L station; 20 minutes to loop. Plaza 8500.

VERNON, 7200—Beaut. lge. frt. rm., 2d fl. Reas.; gd. tran. Bus. man. or cple. Gar. opt.

YATES, 7343—Large, well furn. rm.; shower; for man; adult fam.; I. C. Reg. 3522. Smith.

LIVE AT THE "Y."
All club facilities. Conv. to everything; I. C., bus, surf. Full 24 hour service. Sgl. rooms, $5 to $7 wkly. double $4.50-$6. HYDE PARK Y. M. C. A. 1400 E. 53d-st. FAIrfax 5300.

66TH-PL., E., 1449—Nicely furn. daylight rms.; clean; $2.50 to $3; steam; all trans.

S. YALE-AV., 6601—Large rm.; twin beds; innersp. mat.; ex. trans.; bd. opt. Eng. 6951.

Hotel Rooms.

Friendly Atmosphere
EVERY ROOM WITH PRIVATE BATH AND SHOWER. NEWLY DECORATED. COMPLETE 24 HOUR HOTEL SERVICE. REASONABLE RENTAL.
MAYFLOWER HOTEL
6125 KENWOOD-AVENUE. I. C., SURFACE, L.
STATELY HOTEL
6150 GREENWOOD-AVENUE.
LAKERIDGE HOTEL
4665 LAKE PARK-AVENUE. I. C., SURFACE.
SOUTHLAKE HOTEL
4711 KENWOOD-AV. Single and double rooms; private bath. 2 room suites—studio living rooms. New furniture, lamps, and drapes. Venetian blinds, I. C. trans. Rates from
$6.00 WEEKLY.

CORNELL HOTEL. SPACIOUS, LUXURIOUS; INADORS; DECORATED, FURNISHED IN MODERNE, FROM $7 PER WEEK. ½ blk. to Jackson Park and all trans. FINEST DISTRICT IN CHICAGO. 5510 CORNELL. FAI. 5400.

$6 Weekly, $1.50 Daily Up.
350 new, beau. furn. rooms and bath; comp. hotel serv.; cafe, garage, theaters, shops, U. of C.; 10 min. to loop; all trans. MIR-A-MAR HOTEL. 6220 WOODLAWN-AV. PLAZA 1100.

PARKLAND HOTEL.
Guaranteed biggest room value in city. $5 week. Perfect service, transportation. 1550 E. 63rd-st. At Jackson Park.

HARPER-AV. AT 54TH-ST. FAI. 7300. HOTEL HARPER CREST. Rooms with priv. bath, large closets. Inador bed; $7 wkly. Full hotel serv. I. C.

TO RENT—ROOMS—NORTH.

ASTOR-ST., 1434—Attr. rms. with and without priv. bath. Brkfst. opt. Del. 9628.

ASTOR, 1316—Pleas. well furn. frt. rm. suit. for a gentleman of refinement.

ASTOR-STREET, 1436. Studios, single and double, now renting.

BELMONT, 548—Light front airy slpg. rm. for 1-2; reas.; gd. trans. Lak. 10279.

CEDAR-ST., E., 61—CANTERBURY HOUSE. Singles, $5.50 to $7; doubles, $7 to $10.

CORNELIA, 630½—Front rm., adj. bath; exc. trans.; nr. park; priv. fam. Lak. 9378.

ESTES, 1624—Lg. lt. sgle. and dble. rms. Exc. meals if desired. Gentiles. Gd. tran.

FARWELL, 1444—Well furn. frt. rm.; priv. home; nr. lake; 1 blk. L.; reas. Hol. 7947.

GORDON-TERR., 711, nr. Clarendon—Choice loc.; clean, quiet rms.; $3.50 up. Bt. 3550.

GLENLAKE, 1450—Lovely, lge. r.; tw. beds; 1 or 2; priv. home; gar. Bri. 8316.

IRVING PARK, 1029—Large, light rm., suit. for 2. Pri. home. All transp. Gra. 3207.

KENMORE, 5233, 2D—Attrac. furn. rm., lge. closet; adj. porch. All trans. Reasonable.

KENMORE, 4880—1st apt. Attractivey furn. rm., running water; reas. Good trans.

LAKE SHORE-DRIVE, 1240—2 beautiful rms. in lovely home, overlooking lake; furnished or unfurnished. Del. 1787.

MAGNOLIA, 4520—Very pleas. frt. rooms; run. wat., lge. closets; $3. Wilson "L", bus.

MELROSE, 454—DEL MONTE HOTEL. CLEAN, ATTR. OUTSIDE ROOMS; 24 HOUR SERVICE. REASONABLE RATES.

MILDRED-AV., 2745—Pleasant rm.; home privileges; fine family. Buck. 8009.

RITCHIE-CT., 1302 [1300 N.; 1 BLK. TO LAKE]; LARGE FRONT RM.; DRESSING rm., suit. 1 or 2. Also small room reas'ble.

SHERIDAN-RD., 5104—Rms.; also bsemt. store; suit. shoe, radio, antiq. shop, etc.; reas.

SHERIDAN, 7421—ATTRACT. PRIV. HOME for 1-2; L and bus; Gentiles. Hol. 4982.

SHERIDAN, 4153, 2d—Beau. out. r., 3 wind., Ven. blinds, Gents. Priv. fam. Lak. 4519.

STATE PKWY., N., 1440—Attractive single rooms for business women. $4 up.

STRATFORD, 567 [3400 N.]—Lg. frt. rm.; run. wtr.; ¼ blk. dr.-tr.; $4 up. Buc. 6833.

SURF, 550—Attrac. lg., warm rm.; adj. bath; pri. home. 1 or 2. All tran. $5. Buc. 6218.

WAYNE, 6334—Lg. rm., adj. bath; gd. tran.; meals opt.; priv. fam. Bri. 9843, Hall.

WELLINGTON, 515—Small slpg. rm. with bath, for lady; kit. priv. if desired. Also large dbl. slpg. rm.; frt.; running water; rollaway; lge. closets. Gra. 5158.

LIVE ON THE GOLD COAST. $6.50 PER WEEK. 70 E. ELM-ST. [1100 North.] Only ¼ block from beach and lake front; large, light, airy, well furnished room in modern fireproof bldg.; good sized clothes closets, lavatory.

NORTH-AV. Y. M. C. A. Near lake, Lincoln park, and L. Clean, comfortable rooms as low as $3 [double]; single, $4.25; many privileges. 1508 N. Larrabee-st. MOHawk 2603.

$6 WEEK UP, DAILY $1.50.
ALL ROOMS WITH PRIVATE BATHS. WINDALE HOTEL, 6019 Winthrop-avenue.

ATTRACTIVE French windowed studio rm. Private res., nr. park and lake; nice surroundings; maid service. Div. 5543.

5604 RIDGE—Newly furn. and decor. slpg. rms.; steam ht., $3.50 wk.; see janitor.

3900 N.—Large, lgt. rm.; private family; employed lady. Lakeview 9403.

Hotel Rooms.

CLARK, N., 2026. MOHAWK 3460. NEW BLDG. OPPOS. LINCOLN PARK.
HOTEL CLAYTON.
300 MOD. ROOMS. BEAUTY REST BEDS. ATTRACTIVE LOW TRANSIENT RATES. $6.00 UP—PER WEEK—$6.00 UP. FREE RADIO. 10 MIN. TO LOOP.

$5.50 WEEKLY, $1 DAILY. Northmere Hotel, 4943 Kenmore. Lon. 4234. All rooms shower or tub; bus, L, surface.

MALDEN, 4707 — Outside rms. with bath; phone, elev., 24 hr. serv.; all trans., $4.50.

TO RENT—ROOMS—NORTHWEST.

KIMBALL, N., 2529—Frt. rm., well furn.; new furniture; suit. cple. or 2 men; no other roomers. Balfanz, Albany 8804.

KOLMAR, N., 2824—Very comfortable attr rm.; priv. home; man pref.; reas. Ave. 8685.

LOGAN-BL.—Nicely furn. lge. rm. in priv. family; fine trans.; gentile. Bel. 8959.

MANGO, N., 5534—Single or couple; kitchen privileges or share apt. Gentiles.

WILSON, 5702—Beau. furn., newly dec. rm.; sgl.-dbl.; kit. privl.; priv. home; gd. trans.

IRVING PARK Y. M. C. A.
Nicely furnished single rooms, $4.50 up. Good transportation; 24 hour service. 4251 Irving Park-road. Pensacola 1400.

LARGE cheerful rm. for gentleman; good transp. No other roomers. Belmont 1845.

Hotel Rooms.

— FULLERTON Hotel, 3919 Fullerton. — Modern, attractive rms. with bath. $7 per week. Free parking. Cap. 2101.

TO RENT—ROOMS—WEST.

ADAMS, 3355—Beau. furn. rm.; just redecorated; private entry; adj. bath. Sac. 0160.

FLOURNOY, 3453—Newly decorated, nicely furn.; light, clean rms.; large closet; $3.

MONROE-ST., 3942—Nice furn. rm., priv. fam.; near park; all trans. Kedzie 2650.

Save at Sears Y. M. C. A.
Newly decorated, nicely furnished; $4.25 wk.; 24 hour service; L and surface. 820 S. KEDZIE-AV. NEVADA 3800.

BEAU. FURN. living rm., bedrm., priv. bath. Meals optional. Private home. Man. 3042.

TO RENT—ROOMS—WEST.

Hotel Rooms.

PARKSIDE HOTEL.
Special weekly rates, $4.50 up. 350 rms. facing Garfield Pk. Modern hotel serv. All trans.; 15 min. loop. 212 N. Hamlin-blvd

TO RENT—ROOMS—SUBURBAN.

LG. furn. bedrm. apt., nr. city, bus, L; brkfst. opt. 21 Harrison, Oak Pk., 2d apt. Vil. 8337.

TO RENT—HOUSEKEEPING ROOMS.

South Side.

ANTHONY, 6912—Lg., lt. 2 rm.; pri. bth.; real home; yard for child; $8.50. Tri. 2798

BLACKSTONE, 6542—1-2 rm. kit., $2.50 up; 2 rm. has priv. bath; best trans.; nr. park.

BLACKSTONE, 4920—Lge. des. 1 rm. kit. apts.; also sleeping rms.; I. C., bus, surf.

BLACKSTONE, 6030-32—1-2 rm. kit.; apt. well fur.; dec.; cln.; refr.; all trans.; $4 up.

CHAPPEL, 7514—2 rm. kitnt., roll away bed, elec. refr.; newly dec.; $33. Hyd. 5155.

CORNELL, 5321—Attr. well furn. 3 room apt.; refrig.; also sleeping rm.; I. C., bus.

DREXEL-BLVD., 4252—Frt. 1½-2½ rm. apt. Well furn.; refr.; $6.50-$8.50; L. bus. surf.

ELLIS, 3800—1-2-3 rm. furn., unfurn.; $3 up; Frig.; free gas; lt. slpg. rms., gd. trans.

INGLESIDE, 6334-36—Newly dec. 1 rm. kits. Refrig.; nicely furn.; all tran.; $5-$7.

KENWOOD, 6547—Attractive 2 rms.; light, airy; porch; priv. bath; exc. trans.; $10.50

LAKE PARK, 4919—Clean 1-3-4 rm. kit. apts.; pri. bath.; $5 up; ref., gas, linen, el.

OAKLEY-BL., 326 S.—1 rm. kitch.; st. ht.; ex. tr.; also slpg. rm. Reas. and beau. furn.

RHODES-AV., 6034—2-3 rm., front, furn. apts.; elec. ref.; also slpg. rms.; gd. trans.

STEWART, 7201—2-3 rms., nicely furn. and dec.; refrig. Opp. Hamilton Pk. Rt. $7-$9.

UNIVERSITY, 6159—1 cln., comf.; r. w.; refr.; also 1 with pch.; reas. Ring ofc. bell.

VERNON, 6202—1-2 rms., nicely furn., clean. 1 block L, surf. $4-$7.

WOODLAWN, 6116—New. dec. 2 r. apt.; real kit.; refrig.; cabinet sink; all trans.; $8.

YALE, 7248—2 nicely furn. rms. and slpg. porch; refrig.; R. I., L. surf.; adults; reas.

NICELY FURNISHED, NEWLY DECORATED 2-3 room apts.—Gas range, elec. refrig.; free gas, elec. $9 weekly. 6125 Vernon-av.

65TH-PL., E., 1523—Nice. furn. 1-2 rms. Frig., clean; also slp. rms.; ex. tr. Adlts.

67TH-ST., E., 1430—2 rm. kitch., priv. bath; clean; elec., gas, linens incl.; blk. I. C., pk.

North Side.

BELLE PLAINE, 911—4100 N.; 2 lrg. rms., Frig., suit. 3; $7.50; 1 rm. kitnt. $3.50 up.

BELMONT, 635—2d apt.; light 2 rm. kitchenette. Nicely furnished. Refrig. Reas.

BERKELEY, 4210—Attr. 1-2-3 r. apts.; Frig. Pri. baths; nicely furn.; nr. lake; adults.

BRIAR-PL., 717—1 and 2 furnished kitchenette apts. No reliefers.

BROADWAY, 5532—1-2 r. apts.; nice furn.; very lge. and airy; all trans. Rav. 4839.

BUENA, 831—New. dec. lge. kit. apt.; 3 windows; S. E. expos.; beau. fur.; Frig.; exc. tr

BURLING-ST.—2224 N.; 2 nice rms.; real kitchen; porch; good trans.; reasonable.

CLARK, N., 1236—3½ rooms, pri. bath; refrig. newly decorated; elegantly furn. Also 2 rm. apts. without pri. bath, $6 and up.

CLARK, N., 2330—Mod., compl. furn. 2-2½ kitnts.; Frig.; 15 min. lp.; suit 3. $7.50-$8.

CLIFTON, 4449—Nr. Wilson L sta. Front rm. and sunporch. $6 wk. Slpg. rm., $3.

CULLOM, 927—Lge. outs., comf. r.; new dec.; res.; emp. peop. all tran.; $5. Bit. 7198.

DICKENS-AV., 954—Light housekeeping rms. Reasonable. Mohawk 3433.

DIVERSEY, 935—Newly dec. 2 room kitchenette apt.; Frig.; exc. trans. Reasonable.

FULLERTON-PKWY., 444—New. dec. 1 rm.; refrig.; $28; 2 rms., refrig., $32.50; ex. tr.

HAMPDEN-CT., N., 2623—1 or 2 rm. kitchenettes; also slpg. rms.; very reasonable.

JUNIOR-TERR., 828—3 rm. apt.; priv. bath; also 2 rm. bsmt. apt.; 1 rm., kit. privil.

KENMORE, 4861 and 4871 WINTHROP—New management; 1-2 room kitch. apts., frig.; newly decorated. Reas. Best trans.

KENMORE, 4727 and 934 Leland—Clean frt. 1-2 rm. kits.; well furn.; Frig.; $4 up.

KENMORE, 4618—KENMORE APT. HOTEL. Kitchts., $5 to $8 wk.; 2 rms., $10 week.

KENMORE, 4237—Clean, homelike, 1 room kits., shwr., refrig. opt. Exc. tr. $4 up.

KENMORE, 4027 N.—1-2 rm. kitchenette; sleeping rm.; new. dec.; $3.50-$6.50; gar.

LA SALLE, N., 1546—2 rm. furn. apt.; real kit., elec. refr.; pri. bath, $9. Div. 6276.

LA SALLE, N., 1525—Nr. Lincoln park; sgl. hsekpg. rms. r. w.; maid serv.; $2.50-$4.50.

LAWRENCE, 901—Nice clean 2 rm. apt.; elec. refrig.; all transp.; reasonable.

LELAND, 834—Beautiful, newly dec. 3 rm. apt.; frig. Also 1 rm. kit., $4-$8; gd. tran.

LELAND, 820—Uptown shop., bchs., trans.; 2½ r. with slp. pch. Nice 1 r., slp. r., $2.50.

LINCOLN PK. WEST, 2118—Hsekpg. and slpg. rms.; newly decorated and furnished; all transportation; reasonable. Linc. 5270.

MAGNOLIA, 4532—1-2 rms.; lge. in. spg. beds; pri. pch.; Frig.; ex. ht.; all tr.; $4 up.

MALDEN, 4421, near Montrose—Nicely furn. front 2 room kit.; Frig.; $8; adults.

OAK-ST., E. 67—1 rm. kitnt. apts.; clean, quiet, near lake and loop; $4.50 up.

ORLEANS, 2020, N.—Block Lincoln Pk.; 2 rms., frt.; kitnt.; refr.; cl., quiet; adults.

PINE GROVE, 2819—2 rm. kit. apt., well furn.; also slpg. rm.; run. water. Reas.

SEDGWICK, 2013—Clean lge. frt. rm.; $4; also lge. 2 rm. kitnt., $5; nr. Lincoln pk.

SHERIDAN, 4715—Newly dec. 4 rms.; real kit.; priv. bath; refrig.; 1 rm. kit.; adults.

SHERIDAN, 640 [3900 N.]—1-2 rms. $4.50 up; 3 rms., rfg., pri. bath, $10. Gd. transp.

SHERIDAN, 4804—1-2½ r. kit.; beau. furn., newly dec.; refrig.; all trans. $5.75 up.

SHERIDAN-RD., 4644—1 rm. kitch., $4; frt. 2 rm., pri. bath; Frig.; $8.50; parking.

SHERIDAN, 4840—Front 2 rm. kit. Kenmore, 4857—3 rm. kit.; refrig.

SHERIDAN, 4436 N.—3 rm. furn. apt., priv. bath; Frig.; good transp.; reas.

WILSON, 815—Frt. 1 rm. kitnt.; every furn. New. dec.; best tr. Also slp. rms., $3.50 wk.

WINTHROP, N., 5434—Newly dec. 3 r. apt.; private porch; refrig.; $10; good trans.

NEWLY opened—2314 Sheffield, 2 rs. frt.; lg., lt., furn. apts.; refr. Ful. L exp. $7 up.

555 BARRY—2 rms.; priv. bath; elec. refrig.; $35; lg. frt. rm., kit., $7; swbd. serv.

West Side.

WILCOX, 4056, near Madison—2 rms., real kit., priv. bath, linens fur. Adults; $8.

WASHINGTON-BLVD., 1361—Sheldon Apts. Now avail. 2-3 rm. fur. apts., adj. bath; el. refg.; $5 up. All conv. Ht. w. always.

WASHINGTON, 2673—Beaut. 1-2-3-4 room apts., new. fur.; gas, el. refr. free; $3.50 up.

BOARD AND LODGING.

South Side.

BLACKSTONE, 5128—Light rm., twin beds, suit. empl. couple; home ckg., exc. tran., $8.

ELLIS, 5016—Comf., attract. rm., 1 or 2; r. w.; pr. home; exc. meals; gd. tran. Ken. 1861.

1111 E. 62D-ST. 2d apt.—Board and room; home cook., good trans.; $6. Fairfax 8543.

North Side.

CEDAR, 66—Beau. home club for yng. men and women; sgl. or dbl. rm.; unexcelled meals; wlk. loop; reas.; refs. DEL. 0489.

KENMORE, 5445—Large, light rm., 1-2 bus. persons; exc. board; nr. lake; ltd. bus, L.

WAVELAND, 730—Bus. girls; exc. meals; gd. trans.; priv. bath, $6.50-$7.50. Bit. 1378.

WOLFRAM, 830—Gentlemen; sgl. rm.; good home; excel. meals; all tr. $8. Buc. 3294.

WELLINGTON, 528 [3000 N.]—Lg. dbl. rm.; lav.; tw. beds; brd.; $8.50 ea.; sgl.; brd. opt.

ACCOMMODATIONS suitable 1 or 2 persons. Home cooked meals; ideal location. Complete service. Attractive rates. PALAIS BROMPTON HOTEL. 528 Brompton-pl., 3540 N. at Lake Shore.

1505 N. DEARBORN-pkwy.—Residential club. Sublet attr. furn. 2 rm. suite; full maid serv.; other advantages; avail. May 1.

RM. and BOARD—Priv. fam.; 1 or 2; gd. transp. 1409 Winnemac. Sun. 5036.

REG. nurse-widow will bd. semi-invalid, conv. lady; priv. Address Y C 573, Tribune.

Northwest Side.

LECLAIRE, N., 1535—Cl., wm. bung.; exc. mls.; gd. tr.; rl. rm.; 1-2 gents. Mer. 3777.

West Side.

MONROE, 3827—Rm. and board for 1-2 gents. Nice home, comfort rms.; nr. trans.; reas.

BUS. woman or cpl. can find lt. hskp. or brd. and rm. in pr. home, pleasant surr's; no other rmers.; very reas. Spa. 1048.

Convalescent Homes.

MAPLE Farms—One of the loveliest spots nr. city, adjoins Midlothian C. C., 1 mi., priv. walk. Blue Island 688-Y-2.

A REAL HOME, FINE FOOD, EXC. CARE for aged, infirm, mild mental. MID. 1605.

Suburban.

OAK PK.—600 N. Kenilworth; beau. furn. rm., 1-2 persons; priv. home; exc. food; full home privileges. Euclid 6585.

Children.

MOTHER'S love and care to infant or small child. Parent opt. Ravenswood 8967.

HOTELS AND APARTMENT HOTELS.

739 BELMONT—Lake View Hotel—Kitchen. Elec. Complete service. Lake View 8722.

THE EMBASSY — Diversey at Pine Grove. 3 room apartments from $85.

BELMONT, 721—Abbott hotel; rooms, bath, $5 wk. up; excellent transp.; dining room.

PLAZA HOTEL—Clark and North at Lincoln Park; 2 rm. suites, $60; kitch. apt., $75.

VAN BUREN HOTEL, 159 W. Buren, in loop. Rooms, $1 day; $4 wk.; also kit. apt.

OLYMPIC HOTEL, $5.50 WK., $1.50 DAY. ALL RMS., BATH, RAD. 1015 N. CLARK.

HOTEL VICTORIA, Clark-Van Buren; everything new; $6 wk.; $1 day up. Wab. 5140.

HOTELS AND APARTMENT HOTELS.

LINCOLN PARK ARMS
OVERLOOKING THE LAKE.
1 rm. apt. with kitchen., dress. closet and bath, twin or dble., in-a-dor beds ..$50 up
2½-3 rms. apts. living room with in-a-dor. bedrms., kitch., bath, lg. dress. clos. $80 up
Also Hotel Rooms, $2.50 Up.
Weekly Rates, $13.50 Up.
A modern 16 story apt. hotel. Full service. SUN DECK, excellent dining rm., commissary, beauty parlor, garage. A step to 4 bus lines. 20 minutes to Loop.
2738 Pine Grove. Moh. 8102

444
ST. JAMES APTS.
1½ ROOMS—$50.00
2 ROOMS—$55.00
COMPLETE HOTEL SERVICE. By Lincoln Park and the Lake.
444 St. James-pl. (2500 N.)
Resident Manager. Diversey 1100.

MARQUETTE APTS.
1211 N. LA SALLE
Just west of Clark-st.; convenient location for business men and women; decorated and nicely furnished. KITCHENETTES.
1½ ROOMS with tub and shower, double inador beds, $47.50 mo. up.
2½ RM. BEDROOM APTS.; 3 closets with twin and double inador beds, $75 a month up.
N. A. CONSTANT, RESIDENT MANAGER. DIVERSEY 5400. STURM-BICKEL CORPORATION.

Chicago Towers
FORMERLY MEDINAH CLUB.
SINGLES FROM $50.
TOWER ROOMS AND APARTMENTS. NEWLY DECORATED. INSPECTION INVITED.
LIVE DOWNTOWN,
WALK TO BUSINESS.
505 N. MICHIGAN. WHI. 4100.

THE PAULTON
1 ROOM AND BEDROOM APTS.
$39.50 TO $71.00.
Designed for more comfortable livi[ng] these newly furnished quarters have been completely redecorated and recarpeted. New General Electric refrigerators. 909 WILSON-AV. LON. 8450. DIRECTION: DOWNS, MOHL & CO.

Immaculately Kept.
Well Located.
2 Room Apartments
(suitable for 3 persons)
1117 N. DEARBORN-S[T.]
RENTALS FROM $65 UP. Whitehall 43[..]

BREVOORT HOTEL
MADISON-ST., EAST OF LA SALLE
All rooms completely redecorated. Single rooms, studio and bachelor rooms. Electrically equipped kitchenette apts. Radio in every room. Rentals from
$10.00 WEEKLY.

Montrose Beach Hote[l]
1-2-3 RM. APTS., $35 UP.
$2.50 up daily. $10.00 up weekly. Soundproof; elegantly furn. Free radio refrigeration. Coffee shop; garage. 24 HOUR HOTEL SERVICE. 925 Montrose-avenue. Bittersweet 7700.

Fort DEARBORN Hote[l]
[CORNER LA SALLE AND VAN BUREN] Modern, fireproof 18 story hotel, 550 rms. New furn.- decorated. Complete hotel serv.
$7.50 Weekly. $1.50 Daily.
[Opposite La Salle Street Station.]

HOTEL SHORE CREST
OVERLOOKING LINCOLN PK. AND LAKE. 420 WRIGHTWOOD-AV. DIV. 4800. Attractively furnished and redecorated 1, 2, 3 room kitch. apts. and hotel rooms with private bath. Complete hotel service. EXCELLENT CAFE. ROOF GARDEN.

NEWEST FIREPROOF BLDG. NEAR LOOP
MARK TWAIN HOTEL
All rooms private tub, shower, free radio. Attractive wkly., monthly rates; gar. serv. DAILY $1.50 AND UP. 111 W. Division, cor. Clark. Lin. 7110.

The Commonwealth
AT THE GATEWAY TO LINCOLN PARK. PINE GROVE AT DIVERSEY-PARKWAY. 250 Newly Furnished Outside Rooms. Excellent food in our beautiful dining room. Barber shop and valet. Garage. Rates begin at $9 per week. Div. 9805.

"I CAN'T BELIEVE such beautiful rooms in such a wonderful location can cost so little!" That's what people say when they first see our $40 a month rooms. Opposite Lincoln Park Cocktail lounge—rendezvous of smart set. PARKWAY HOTEL. 2100 N. LINCOLN PARK WEST.

DEARBORN PLAZA
KITCHENETTE APTS., $12.50 WK. UP. SPECIAL MONTHLY RATES. Rooms, $9 per week. Daily, $2.50 up. Walking distance to the loop. 1032 N. DEARBORN-ST. WHI. 6464.

CHATEAU HOTEL
3838 BROADWAY. PH. LAKE VIEW 8310. Beau. rooms, each with bath, shower; elevator; exc. service at new low rates.

PERSHING HOTEL.
$6.00 UP WEEKLY; $1.50 UP DAILY. EVERY ROOM HAS PRIVATE BATH. Cafe. Garage service; excellent trans. 6400 COTTAGE GROVE. FAI. 7006.

WELLINGTON ARMS
2970 SHERIDAN-ROAD. 1 to 5 room apts., furnished and unfurnished; $40 up. Bittersweet 4600.

CRILLON HOTEL.
13TH AND MICHIGAN. CALUMET 6700. UNDER NEW MANAGEMENT. Beaut. new. dec. rooms, low as $6 week.

NEW STUDIO ROOMS.
From $7 wkly.—Hotel rms., $6 up. All rooms with private bath. LAWRENCE HOTEL. 4727 MALDEN.

1263 PRATT-BLVD.
2-3-4 rm. furn. or unfurn.; carpeted floors; elevator serv.; refrig.; gas, light includ.; maid serv. opt.; $50 up; nr. lake. Bri. 0300.

830 S. MICHIGAN HOTEL.
Live in this 7 story modern fireproof bldg. Walking distance from the loop. $6 PER WEEK. $1.50 PER DAY.

SHERIDAN PLAZA HOTEL. 4607 SHERIDAN-RD., AT WILSON. Newly decorated rms. with bath, $1.50 up. Special weekly and monthly rates. Attr. kitch. apts. available. Ph. Lin. 1900.

1521 SHERWIN-AVENUE. 1½-2½-3 rooms, $40 to $80. Complete maid serv. Roof garden. Game rm. Mgr. on prem. She. 1536. Hogan & Farwell, Ex. Agts.

DEVONSHIRE HOTEL. Beaut. rms. with bath, complete 24 hour hotel service; 5 min. to loop; $7.00 a wk. 19 E. OHIO. SUP. 4900.

CHOICE 1-2-3 rm. apts. from $4.50 wk. Also attractive basement apt. reasonable. Sleeping rms. from $3.50 week. Crescent Hotel, 4065-67 Ellis-avenue.

ALEXANDRIA HOTEL—RUSH AND OHIO. Rooms from $7 a week. Complete 24 hour service. Fine cafeteria. Walk to loop.

BUENA PARK HOTEL. 4145 Broadway—350 newly furn. outside rms. $5.50 wk. up; L, bus, st. car at door.

WACKER Hotel. New fireproof bldg.; outside rooms; pri. bath, $7 week up. Select clientele. 111 West Huron-st. Corner Clark.

STORY Hotel, 2115 Sedgwick—Compl. hotel service. $5 wk. $1 day; spec. mthly. rate.

STEVENS HOTEL — MICHIGAN AT 8TH. FOR INFORMATION PHONE WAB. 4400.

CHELSIA HOTEL, 920 WILSON-AV.—Rooms as low as $5.50 a week; $1.50 daily.

APARTMENTS AND ROOMS TO SHARE.

BUS girl will shr. with same, 3 rm. apt.; twin beds, piano; reas. rent. Div. 4186.

YNG., Gentile bus. girl wish same shr. 1½ rm. apt.; nr. lk.; reas. 2950 N. Bit. 5914.

LADY share 4 rm. flat with empl. lady.; own bedrm., $4.50. Bittersweet 6720.

TO RENT—HOUSES.

South Side.

VERY lrg. 6 rm. bung.; extra bedr. upstrs.; h. w. ht. 8226 Crandon. $75. Reg. 6487.

6 RM. br. bung.; h. w. ht.; $45; lg. yard; gd. tr. to loop. 1721 W. 91st-pl. She. 1001.

6845 CHAPPELL-AV.—7 room modern house; oil heat; nr. I. C., schools, and churches.

North Side.

1454 W. HOOD (6130 North)
7 rms., 4 bedrms.; furnace heat; immed. poss. $67.50. Minwegen, Rog. Pk. 2000.

1519 LUNT—7-r., h. w. ht., 2 c. gar.; 3 blks. lake, 1 blk. L; redec. Van 0198. Open p.m.

1833 ESTES-AV.—7 rms., 2 sty. res., 2 tile baths, 2 car brk. gar. $80. Exc. trans.

Northwest Side.

5 RM. brk. bungalow—Tile bath; h. w. ht., 2 car garage; side drive; rt. for 15th April. $55. Adults only. Berkshire 2864.

NORWOOD PK.—7 rm. stucco house; hot water heat; good loc.; near grammar and high school; $55. Newcastle 0291.

(Continued on following page.)

TO RENT—HOUSES.

(Continued from preceding page.)

Suburban—Southwest.

PALOS PARK—Beaut. 6 rm. hse.; furnished: beaut. grounds: 125th-st. and 90th-av.

Suburban—North.

CENTRAL EVANSTON.
8 rooms. 1837 Asbury-av. Nr. schl., tran. 4 bdrms., 1½ baths. Gar. $75. Green. 7655.

S. E. WINNETKA—Nr. lake, schls., trans.; nice yard; 2 car gar.; auto. ht. w. ht.; 5 bedrms. 2½ baths. Excellent condition. Will give long lease. Winnetka 43.

1153 ASBURY, Winnetka—5 bdrms., 2 baths, oil ht., insulated; May 1st. Tenant will show. Globe Corp. Wab. 0332.

HOMES—Furnished or unfurn. North Shore. Mrs. Fuller & Wm. Pickard, Inc. Gre. 7220.

NORTH SHORE houses and apartments. McGuire & Orr, Evanston. Rog. 3213.

7 RMS., 1½ baths, nice yd., gar., 1½ blks. L sta. 526 Linden-av. Wilmette 1526.

Suburban—West.

380 S. KENILWORTH-AV.
Finest section of Elmhurst: 7 rm. house; hot water heat; 2 car garage; fireplace; $80 mo. W. H. Hildebrand, Lincoln 1934.

GLEN ELLYN—565 Taylor-av., 6 rm. brick and brkfst. rm., gar.; wood. lot; nr. schls., churches; 5 blks. to N. W. R. R. and C. A. E. Elec.; $77.50. Comm.to brokers. Kil. 6477

196 DELAPLAINE-RD., Riverside—New 5 r. resid. 6 rm. convenience; attached garage; automatic heat. $75. Mansfield 6691.

6 RM. modern residence—Oak Park; convenient loc.; furnace ht., 2 car gar.; reas.; priv. party. 718 N. Marion-st.

DOWNERS GROVE—6 rms., nat. frpl., ht. w. ht., lge. garden, gar.; $45. Hinsdale 1534.

BERWYN—5½ rm. brk. bung., 2 c. gar. $60. 1917 S. Wenonah. Oppt. University 1232.

6 RM. brk. res.—Elmhurst; oil ht., 2 car gar.; nice loc.; $85. May 1st. Berwyn 1067.

RIVER FOREST—419 Park; 6 rm. res.; lg. bdrs.; h. w. ht.; lg. scr. pch.; $55. Hol. 6264.

WANTED—TO RENT—HOUSES.

6 RM. HSE.—With garage; N. or N. W. side. Reas. rent; reliable tenant. Mulberry 0374.

MODERN 5 or 6 rm. house—South side; Gentile. Best references. Call Sou. 1867.

7 RM. house, north or northwest. Responsible party; $40-$45 mo. Spaulding 7886.

TO RENT—FURNISHED HOUSES.

FURNISHED country home for summer rental between Dundee and Barrington; 7 rms., 2 baths; golf, saddle horses included. Phone Mr. Heyn, Sup. 7824, or Dundee 126.

WANTED—AT SUMMER RESORTS.

I AM looking for a furnished resort situated on a good lake or highway in Wis. or Michigan to lease on percentage basis; or will consider a position as manager of same; 10 yrs.' experience; references on request. Please send full particulars. Address Y B 207, Tribune.

TO RENT—APARTMENTS—GENERAL.

5 LGE. lt., mod. rms. and built-in slpg. pch. 3-A fl., $45. Will dec. 531 N. Homan; nr. Franklin-blvd. Also 4 lt. mod. rms., 1st and 2d floors; $40. Will decorate. 3425 Shakespeare. 1st block south Palmer-blvd. Call Craw. 5900; George.

BETTER APARTMENTS.
2½ to 6 rooms in choice loc.; mod dec.; fast transp. $32.50-$90. Central 3338.

TO RENT—APARTMENTS—SOUTH.

General List.

SOUTH SHORE INVESTMENT COMPANY,
7459 Exchange-av. Regent 3600.

AVAILABLE NOW AND MAY 1.

6 ROOMS.
7542 Kingston, 2 baths ... $85
6936-38 Oglesby; excel. loc. ... $85
7642 Kingston, 2 baths ... $72.50

5 ROOMS.
7549-59 Essex; co-op. bldg. ... $65-$70
7800 Kingston; modern ... $55

4 ROOMS.
7555 Essex; co-op. bldg. ... $57.50
7600 Colfax; near I. C. ... $47.50
7802 Kingston; modern ... $45
3964 E. 79th-st., near I. C. ... $45

3½ ROOMS.
7511 Yates; canv., tile bath ... $47.50
1754 E. 79th-st., large apt. ... $37.50

2½ ROOMS.
7605 Kingston; free gas ... $35-$37.50
7937 Marquette; near I. C. ... $32.50

Choice May 1st Selections.
6512 Harvard, 2½-4 rms....$37.50-$47.50
6600 Stewart, 2½-3½ rms....$32.50-$42.50
7618 Colfax, 4 rooms....$47.50-$52.50
7759 South Park, 5 rms. cor. apt...$57.50
Englewood 3000. Agent on premises.

VERY REASONABLE—1501 E. 73d-street, 4 rooms, inador, $37.50; 5 rooms, $45. 1757 E. 67th-st., opp. park, best location. 2½, 2d floor, inador, free refrigeration, $35. 3½s, $40; 3½s with sun parlor, $45.

4600-08 LAKE PARK-AV.
3 and 4 rms., steam ht., newly dec.; nr. I. C. Rt. $25. See jan. 4608 Lake Pk., 1st.

2 Rms., $35; 4 Rms., $50.
Compl. dec.; 1 blk. to I. C. and shop. dist. 5316 Cornell-av. See janitor on premises.

3 Rms., $45; 4 Rms., $47.50.
White woodwork; elec. refrig.; near I. C. 7919 Drexel-avenue. Tri. 1529.

2 Rs., $35-$40; 3 Rs., $47.50.
4 rms., $65; immed. poss.; 1 blk. to I. C. and shop. dist. 6938 Jeffery. Butt. 3174.

5326-36 S. GREENWOOD—3-4-6 rms.; mod., Frig.; close to transp., schools, markets, churches. See Frank Miller, janitor.

3-4 R., $32.50-$40—BEAU. dec., sunny; balconies; nw. st.; exc. tr. 833 E. 46th, nr. Drex.

5601 DREXEL—All modern 2½, 3 and 4 rm. apts; $35, $40, $42.50. Dearborn 0356.

1, 2, 3, 3½ Rooms.

7951 CHAMPLAIN-AV.
2½-3 rms.; mod.; refrig.; new stoves; inador; dec. to suit. Janitor on prem.

2½ Rooms, $37.50 and $40.
White woodwork, new stoves, close to I.C. and shop. dist. 7239 Jeffery, Fai. 3277

1 RM., $30—2 RMS., $35.
1248 E. 79th; 1 blk. I. C.; free gas; new refr.; shower; in-a-dor; modern. Sag. 9800.

3 ROOMS, $35.
1126 E. 47th-st. KENWOOD 4835.

2½ Rms., 2836 E. 77th-pl.
Elev. mod.; light and airy; free gas; new stove; $40; I. C. Jan. on prem. Reg. 4000.

2-2½-3 ROOMS, $35-$40.
8150 Dobson-av., ½ block to I. C. sta.; 2½ room has bedroom; new refrig.

1½-3½ ROOMS, $26.50-$45.
Free refrg., gas; large closets; 2 blks. L; bus at dr. 4336 Drexel-blvd. Oakland 4951.

3 ROOMS, $42.50.
New refrig. and stoves; 2 blks to I. C. trans. 7911 MANISTEE-AV. Sou Sh. 8041.

2½ Rms., $32.50; 3 Rms., $40
inador beds.; outside rms. excellent trans. 4325 Ellis-avenue. Atl. 1817.

5114 KIMBARK—Front 3 rms., kit.; ivory walls, woodwork; cross vent.; selected tenants. Owner oper. bldg.; nr. I. C., bus; $55.

10054 MAY—3 rms., steam ht., R. I. trans., table top stove; $35. D. F. Moore. 7748 S. Ashland. Rad. 7300.

5309 ELLIS-AV.
1 and 2 rm. apts.; modern, light, airy rms. Electric refrig. Reas. rentals.

358 W. 74TH-ST.—2½ rm. apt. avail.; free gas and refrig. Janitor on premises or ph. R. B. Malone. 4901 Milwaukee. Pal. 3800.

ATTRACTIVE 3½ rm.—Inador; new table top stoves; new G. E. refrig.; nr. I. C., schl.; $45 up. 6924 Clyde. Cen. 4909.

7455 MERRILL—1-2-3 lge., brite rms., free refrig.; table top stove; exc. trans.; dec. to suit. A-1 bldg.; $30-$40. Mid. 4522.

1365 E. 53D-STREET—1½ rooms; free gas, light and refrigeration; reasonably priced. See janitor on premises.

7919 MARYLAND-AV.—Lge. brt., 2½ rms.; free ref., tab. top stv.; I. C. $35. Rad. 3632.

HERMITAGE, 6306 S.—Lovely 2-3 rm. apts.; new stoves and refg.; gd. shpg.; reas.

7849 COLES—2½ light rms.; cross-ventilation. Near lake. I. C. $35. Sou. Sh. 2251.

3½ RMS.—Mod. bldg.; S. W. cor. Ingleside-Marquette-blvd. See janitor or Fai 9300.

65TH-PL., W., 421—3 rms. front or rear; ht., elec., gas includ.; $35 mo.; all trans.

VERY light, 2½ rms., lge. closets, new stvs. Nr. R. I. and L; $35. 6440 Harvard.

4723 KENWOOD—1-3 rm. apts.; new dec.; free gas, lt., refrig.; nr. I. C. $25 to $40.

4815 LAKE PARK-AV.—2½-3½ rm. apts. $35-$42.50. Modern. Adults. Avail. now.

8010 MARYLAND—2-3 room apts.; new stove, refrig.; dec. to suit. $35-$42.50.

HYDE PK.BL., E. 1410—1-2-3 rm. furn. and unfurn. modern apts.; reas.; I. C., bus, surf.

— 8128 INDIANA-AV.—2½-3½ ROOMS — G. E. refrig. Free gas. $35-$45.

1637 W. 83D-ST.—3½ rms. Corner bldg. $40-$47.50. Agent on premises.

5528 CORNELL—2 ROOMS; ELEC. refrig. I. C. transportation. $35-$37.50.

7130 MERRILL-AV.—2½-3½ rooms. Free refrig., gas; $37.50-$50; I. C. trans.

6159 SEELEY-AV.—2½ RMS. Free elec., refrig., gas; $35.

824 E. 49TH-ST.—Modern 2½-3½ rms.; free gas and refrigeration; reasonable rental.

SANGAMON-ST., 8258—Mod. 2-3 rms., tile bath, Frig., stove. $38-$40. Hyd. 5653.

SUBLET 2½ rms.—T. t. stove, el. refr. Dor. 4140. 7017 Merrill, Apt. 2A. Or see janitor.

8542 EAST END—Mod., 2 lge., light rms.; new stove, refrig., shower. Sou. Shr. 6539.

8152 MARYLAND—3½ rm. apt., extra inador; white wdwk.; new stove and ref.; $40.

TO RENT—APARTMENTS—SOUTH.

1, 2, 3, 3½ Rooms.

3 ROOMS, $40.00-$43.50.
7844 Ellis-av.; modern, fireproof hotel type apartments; near Illinois Central.

1½-2½ Rooms, $28.50-$35.00
917 E. 78th-st., near Illinois Central. Modern hotel type kitchenette apts.

$30 AND UP.
2½ rooms; kitchen cabinets; new stoves. 4649 LAKE PARK-AV. 2½ rooms with sun parlor. 1381 E. 47TH-PLACE. 10 min. to loop on I. C. Ken. 1652. DIRECTION DOWNS, MOHL & CO.

4724 DREXEL-BLVD.
2 AND 3½ RM. APTS.
Large, light rms.; beau. apt.; A-1 bldg.; showers, elec. refrig.; reas. Agt. on prem.

462-76 Winneconna-pkwy.
Lge., mod. 3½ rm. apts. Facing beau. Auburn Pk. lagoon; 1 blk. Auburn sta., fast Rock Island R. R. Perfect if you live south. Jan. on prem. $42.50 up. Ran. 4340.

6850 RIDGELAND-AV.
CHOICE 2 ROOM APTS.
JANITOR WILL SHOW.

DE LUXE 2-3 RM. APTS.
Exceptionally large and light higrade bldg. Location best in South Shore; 2 bl. to I. C. Price $45-$60. 6846 Jeffery-avenue.

2101 E. 67TH-ST.
Light, outside 2 room apts.; free gas; $32.50 to $37.50; across from Jackson Pk. Good trans. Manager on prem. Plaza 3630.

6124-28 INGLESIDE-AV.
3½ room apts. with extra rollaway beds; tile baths; elec. refrig.; shwrs.; new stoves; redecorate; reasonable rent, including free light, gas, and refrigeration. Built 1929.

4742-48 DREXEL-BLVD.
Newly dec. 1 and 3 rms.; w. w., varn. flrs., T. T. stoves; elec. refr.; $30 and up. Avail. now or May 1. Agent on premises.

1015 E. 52D-ST.
Light, roomy 2 rm. apts.; clean, comfortable; quiet neighborhood; free gas, light, and refrig. $35-$40. Jan. on premises.

1-2-3 ROOMS, $27.50 UP.
4721 Ellis-avenue; cross-ventilation; near bus, I. C., surface. Manager on premises.

3 ROOM modern apt. with table top gas range and electrolux refrigerator.; 2d floor front; [no children] ...$37.50 6939 S. Halsted-st. Apply in store.

2 Rooms, Kit., Refrig., $30.
Also without kit., $27.50; 336 W. Marquette-rd.; ½ blk. "L." McClun, 217 W. 63d.

4, 5, 6, 7 Rooms and Larger.

7656 S. HERMITAGE—4 rms., modern, free refrig.; May 1 occup. ...$47.50
7659 Morgan—4 rm. cor. apt.; lge. kit.; refrig.; immed. poss. ...$45.00
BROOMELL BROS., INC. RAN. 9121.

5 ROOMS—HYDE PARK.
5312 KIMBARK; choice location; comp. dec., white woodwork, private front porch; near all shopping, I. C., bus transp.

UNIVERSITY DISTRICT.
Fine 7 rm. apt. nr. I. C. Modern apts.; large living rm., gar., fenced in yard. See 5635 Dorchester. Plaza 8841.

4 RMS.—7136 BENNETT-AV.
Beautiful apts.; large rms. and clos., tile bath, canv. walls, inador, new stv., new refrig., refin. floors. 1 blk. to I. C. sta.

4 ROOMS—HYDE PARK.
5428 Kimbark, 2d apt.; large, light, and airy. New refrig.; stove, lino. Nr. all shopping. I. C., surface line tran. Avail. now.

1503 E. 65HT-ST.
5 spacious rms.; open front porch; table top stove, G. E. refrig.; reas. rental. Janitor on premises or call Wabash 7636.

— — 4 ROOMS—DE LUXE — —
7001 Clyde-av., beaut. arr. apts.; large solaria; comp. dec.; built-in tub, shower, new range; ref.; nr. I. C., shops, schls.

6 ROOMS, $45.
6558 University-av. Available now. Corner apt., elec. refrig. Large, light rooms.

Quality 6 Rm. Apt., 2 Baths
Solarium, brkfst. rm.; unusual closet space; gar.; I. C. transp. 7115 Luella-av.

4 RM. APTS., $42.50.
New stoves; cor. bldg.; school; free ref. See Mrs. Van Bush. 7000 S. Sangamon.

4 Rooms, 4½ (2 Bedrooms).
Inadors, free gas, refrig., $40-$45. Bus at door, 2 blk. L. 4336 Drexel. Oak. 4951.

7248 CONSTANCE—6 rms., 3 apt. bldg.; liv. rm. 19x24; wh. woodwk., 7 clos., shower, G. E.; new Mag. Chef., sd. dr., gar., $75; nr. churches, schls., I.C., bus. sur.Dor.6574

6632-42 S. GREENWOOD—4 rms., Frig., new stoves, showers; close to trans., markets, schools, churches. See Joe Kramer, janitor, 6640, basement apartment.

6619-29 S. GREENWOOD-AV.—4 rooms. New stoves, Frig., showers. Close to trans., market, schls., churches. See August Ehn, janitor, 6621, basement apartment.

5 ROOMS—HYDE PARK.
5339 Kimbark, well laid out; priv. front porch; quiet bldg.; near all shops; I. C.

7012 CLYDE-AV., 1ST.
6 rooms, 2 baths; will decorate to suit. $70. See Janitor or phone RANdolph 1187.

4-5 R. MOD. apt.—Lt., lge., airy rms. Choice loc., exc. trans.; reas. rent. 7555-7587 So. Shore-dr. Sag. 5285 or So. Shore 2780.

4-5-6 ROOMS, $57.50-$80.
Tile baths, modern kitchens, new ranges; exc. transp. 5319 Harper-av. Janitor.

7617 PHILLIPS—SOUTH SHORE.
Delux bright 5 rm.; can. walls; tile bath; beaut. decor.; insul. bldg.; avail. now; gar.

COR. bldg., 76th and Cornell, 4 rms., 1st and 3d; ivory light, refrig., table top stove, inador or firepl. I. C. $42.50-$45.

4 RM. APT., $35.
Modern, stm. ht., G. E. refg., well located; will decorate. 809 W. 68th. Eng. 9322.

4463 WOODLAWN—Lovely bright 4 rooms. imm. poss. 5 and 6 rms. May 1st. I. C., L. surf., table top stove. Reas. rt. Ken 7401.

5 ROOMS, $50—VERY DESIRABLE. 1st or 3d flrs.; near park and school; I. C. transp. May 1st. 6925 East End-av.

LARGE 7-8 RMS., $55-$70; tile baths, elec. refrig.; table top stoves; newly decorated. See manager. 4454-58 Drexel-blvd.

1532 E. 68TH-ST.—6 lge., lt. rms., mod. bath, I. C., encl. rear pch.; ample-closet; quiet bldg.; well maintained. $65. Fair. 6809.

8026 PAXTON—5 mod. rms. and breakfast nook; tile bath, shower, canvas walls, new G. E. refrig., 4 exposures. Now available.

MOD. 6 rms., 1st flr.; 3 open expos.; canv. walls; tile bath; new refrig.; stove; gar.; $65. April 15. 8929 Blackstone. Sag. 5607.

6 LARGE, light rms.—Stm. ht., elec. refrig., white wdwk.; conv. loc. 1213 E. 54th, 2d.

4 BEAU. rms., new refrig., gas stv., cabinet sink, linoleum. Low rent. 6901 Prairie-av.

SPACIOUS 8 rm. apt., 3 baths; garage. $135. 6729 Oglesby at Jackson Park and lake.

5 LGE., lite rms.; reas. rent; cor. bldg.; nr. I. C. 6800 Cornell, 3d apt. Fai. 1054.

SUBL. 4 rm. sun par., lgt., airy; new, dec.; nr. schl., I. C.; 3d; $45. 2115 E. 70th. Fai. 1495.

1220 E. 54TH-ST.—5 LIGHT ROOMS. 1st floor; modern bath and shower; $60.

4 LOVELY rms.—Tile bath, shwr.; all tran.; nr. park, stores; adults. 1436 E. 66th-pl.

DESIRABLE 5 rm. apt.—Stoker fired, h. w. ht., lt., airy. 7741 S. Morgan. 1st.Ced.5864

6502 KENWOOD—7 large, lgt. rms., porches, 2 baths, 3 apt. bldg., $65. Hyde Pk. 1045

618 W. MARQUETTE-RD. 4 rms., $40; Frig., arches, cab. sink.

5 RMS.—Sunparl., glzd. slp. pch.; adults; gentiles. 5641 Maryland. Hyd. 1548.

4 RM. apt.—Tile bath; new stv.; G. E. refr. 11021 Longwood-drive. Ced. 6562. Reas.

6 RM. apt.—Incl. gar., venetian blinds; inlaid lin. I. C. transp. $60. 1204 E. 82d.

4 AND 5 ROOMS—Corner bldg...$35-$42.50 1135 HYDE PARK-BLVD.

8611 S. LAFLIN—5 rms., 1st; tile bath, elec. refrig., tbl. top stv.; gar.; I. C. tran.; $60.

625 W. 73D-ST. [CORNER LOWE-AV.]—4-5 rms.; elec. refr.; R. I. tr.; $37.50-$40.

5471 INGLESIDE—4½ ROOMS. $47.50. Free electric refrigeration.

5 AND 9 ROOMS, $55-$100. 4530 DREXEL. Canvas walls.

6542 DREXEL-AV.—Beau. 5 rms. and slpg. pch. Furn. or unfurn. All trans. Reas.

5447-53 LAKE PARK—Heated 5 rooms. Newly decorated. $32.50. See Manager.

5 ROOMS—STEAM HEAT, $40. 6231 RHODES-AV.

7 ROOMS, 3 BATHS, $115. Canvas walls; nr. I. C. 6916 Oglesby-av.

7748 RIDGELAND, 2d—5 rm.; sun rm.; lge. liv. rm.; gar.; nr. new high school; $65.

4 RM. apt., gar., h. w. htd., $47.50. nr. trans. 1716 W. Garfield-blvd. Pros. 6366.

GREEN STREET, 6958—5 lg. rms., shower, ref., dec. to suit. $47.50 and $55; Abe.6839

DE LUXE 6 rm. apt.—1½ bath; individ. shwrs.; refr.; $90. 9231 S. Laflin. Bev.4036

4 LARGE, light rms.; built-in porch; sanded floors; nr. I. C., bus, surf. 6825 Harper.

6119-21 GREENWOOD-av.—4 rms., $40. Lge., sunny, nr. Midway, univ. Best tr. Mid.1974.

BISHOP, S., 7953—4 mod. rooms; very reas. newly decorated; G. E. refrig.; gd. trans.

8 W. 115TH-ST., 2D—7 outside rms., stm. ht., elec. refr., encl. pch., 4 blks. I. C. Reas.

7147-49 CORNELL—5 lge. light rms.; tile bath, canv. walls; nr. I. C. Dorch. 3170.

7135 RIDGELAND—1st, 4 rooms.....$47.50
736 E. 81st-st.—5 rooms.............$55.00

309 E. 77TH, 2D—Attr. 4 rms., cor. bldg.; nr. schls. Dec. to suit; $40. Fair. 2364.

4 NICE large sunny rms., $40; table top stoves. 7843 S. Throop. Wentworth 1163.

4 RMS.—Painted walls; tile bath; 4 clos.; arch. drs.; $47.50. Hawley. 7625 East End.

4 RMS. and sleeping porch; overlooking lake. $45. 8006 E. 78th-st., 1st floor.

TO RENT—APARTMENTS—SOUTH.

4, 5, 6, 7 Rooms and Larger.

4906 Drexel-Blvd.
5-6 ROOMS.
1 AND 2 BATHS.
Filtered water. Free refrigeration. Fireplace. Tiled bath, shower. Canvased walls. Driveway. Agent on Premises.
GEORGE S. LURIE CO. FRA. 0370.

THE CLOISTERS
58TH AND DORCHESTER.
4 to 8 Rooms.
Woodburning fireplaces—Elevators. Restricted. Midway 5811.

4408 DREXEL-BLVD.
4-5 ROOMS.
Canvased walls; will decorate to suit. New Frigidaires; modern stoves. Reasonable rent.

EAST VIEW PARK.
54th-st., E. of Hyde Park-bl.
FRONTING LAKE AND OUTER-DRIVE. 4-5-6-7-9 rms., 2-3 baths; I. C. and bus. Agent at 5427 East View Park.

4 RMS., $45; 5 RMS., $50.
1420 E. 65th-st. Attr. 3d fl. apts.; screened front porch; new G. E. refrig.; nr. I. C., surf. L. and bus, and within walking distance of Jackson Park. Adults. Gentiles. Agent on premises. Mid. 1572.

7719 BURNHAM
CONVENIENT TO GRADE SCHOOL. 5 Rooms. Newly Decorated. New stoves and refrigerators.

4 ROOM APT., $42.50.
This is a large apt. in corner bldg. with maximum light and air. Will be thoroughly decorated. R. I. trans. to loop. 7261 Harvard-avenue.

4 Rm. De Luxe Apt., $47.50.
FREE GAS AND REFRIGERATION. Tile shower, bath, plastic walls, arched doorways, best bargain on south side. 1131-41 E. 79th-place.

Choice 6 Rms., 2 Baths, $80.
8337 Ingleside, 1st and 2d; mod.; new stove, G.E. refr., kit. lino., roof aerial syst. and garage; 25 min. I. C. to loop; nr. schls., churches, shops. Inq. 1st apt. Rad. 1492.

4 ROOMS, $42.50
7849 Avalon, 1 block I. C.; modern stove; free refrigeration; shower; In-a-Dor bed. A. R. Hult, 1244 E. 79th-st. Sag. 9800.

5 ROOMS, $50
1543 E. 85th-st. In 6 apt. bldg.; light, modern, canv. walls, lge. rms., ample clos. space. A. R. Hult, 1244 E. 79th-st. Sag. 9800.

7612 ESSEX-AV.
5 large, light rooms; enclosed back porch and sun parlor; shower; I. C., surface; $65. Janitor will show, or call TRI. 8042.

FINEST 4 ROOMS THRU APTS.
7542 Cornell—Htd. glzd. pch........$47.50
8041 Maryland—Glazed porch $50
7703 S. Green—Large rms...........$42.50
New refrigs., etc. Silverman, Dor. 0700.

7237 BENNETT-AV.
4 ROOMS, $47.50.
Cross ventilation, painted walls, shower, new stoves; near I. C. and stores.

4749 INGLESIDE-AV.
6 rooms, 2 baths; modern refrig.; good loc. and trans. Will completely decorate. Premises or Atlantic 3780.

7 Rms. Ultra Modern, 2d Fl.
1 of finest Hyde Pk. Dining rm. across front; 4 exposures; 3 baths; ht. gar. $120 5225 Greenwood. Hyde Park 6416.

5700 KIMBARK-AV.
4, 6 ROOMS; well arr. apts. wh. trim U. of C. dist.; choice tenancy; quiet bldg. Priv. front pchs. Avail now and May 1.

4 Rooms, $42.50.
1639 E. 83d, 1st, front apt.; canv. walls, In-a-Dor; lge. yard; free refrig. Sag. 9800.

6650-60 UNIVERSITY—5 rooms; new stoves; Westinghouse refrig.; close to trans., schls., markets, churches. See Al Hall, janitor, basement apartment.

3970-74 LAKE PARK-AV.
6-7 choice rms.; beau. bldg.; all tr., schls., churches, stores; reas. Clarke, Dre. 3600.

1249 W. GARFIELD-BLVD.
5 rms.; 3d; redecorated; gd. trans.; nr. park; avail. now; $45. Clarke, Dre. 3600.

6 ROOMS, 2 BATHS, $67.50.
2nd floor large rooms. 5422 University. Mid. 3420.

1818 W. 78TH-ST.—4 RMS.
Outside; spacious; elec. refrig.; will dec.; inador; May 1; $42.50 up. Clarke, Dre.3600

Spacious 6 Rooms, 2 Baths
Solarium, canvas walls, cross ventilation. Many closets; garage. 6916 Paxton-avenue.

6836 PAXTON-AV.—5 rms. with sunroom and sleeping porch; white woodwork; artificial fireplace, modern, $70.00. CALL LONGBEACH 5940.

4 ROOMS, $42.50.
6816 Perry-av.—Large rooms. Free refrig. New stoves. Inador beds. See janitor.

De Luxe 6 Rms., 2 Baths.
7520 Phillips-av., 2d apt.; large breakfast room, incinerator; free refrigeration.

DE LUXE APARTMENT.
5 large beautiful rooms and sleeping porch. 962 E. 84th-place.

8151 VERNON—4 rms.; gl. pch.; tile bath; G. E. refrig.; new table top stove; canvas walls. Inspect Sat. or Sun. afternoon.

DO YOU WANT A NICE APARTMENT? 4 rms., $40; new bldg.; I. C., surf.; 72d-st. and Greenwood-av.; free refr. Vin. 1914.

4 AND 5 rms.—Very light. 6158 Langley. Well maintained quiet bldg. best trans. Reas. rental. Janitor in bldg. will show.

5 RMS., $47.50, 2d; newly decorated; refrig.; linoleum. 5521 Maryland. Agent at bldg. 10-1:30 Sunday. Boulevard 3290.

1536 E. 68TH-ST.—Very desirable rms.; insulated; slpg. porch; 6 rm. effic.; reas. rental; gd. trans. Owner will show.

8952 BLACKSTONE—6 rms., 1st, so. expos. G. E. refr., new stv.; nr. schl.; canv. walls; will dec. to suit. $62.50 incl. gar. Reg.2603.

6418 ELLIS—Beaut. 5-6 rm. apts.; sun par. In Woodlawn. Elec. refr. L. surf., schls. Reas. Inq. 6817 Dorchester. Hyde Pk. 5638.

SPACIOUS 7-8 ROOM APTS. 3 baths; will dec. to suit; elec. refrig. $65-$85. See Mgr., 4430-48 Drexel-blvd.

5 ROOMS—Beau. apts.; 1st and 2d; arch dwys.; canv. walls; tile bath; extra lav.; side dr.; $62.50; inc. gar. 8013 Phillips.

4 LARGE RS.; exclusive South Shore bldg.; very large liv. rm.; 5 closets; rollaway; sun porch. Gentiles. 6913 Paxton-avenue.

5 LGE. rms.—Glzd. pch.; nice layout; shwr., arches, new stv., free refr.; gar.; nr. I. C.; comp. dec.; reas. 7236 University. Fai.8693.

4-5 RMS.—5759 S. May-st.; first, second flr.; $15 per mo. Owner in rear.

5 LARGE rooms—6217 Drexel-av., 1st floor. $47.50. See janitor.

6710 PAXTON, 3d—New, dec. 5 rm.; canv. walls; tile b.; solarium; br. nook. Mid. 8475.

8 MOD., lge., light rms., 2 baths; nr. schl., shops, trans. 8216 Langley-av. Vin. 4970.

6256 STONY ISLAND—4 and 6 rms., $38-$53; across park; excell. transp. Lak.6480.

7 RMS., 2 baths, sun parlor, $75; 3d floor. 5429 Greenwood. P. Franklin.

7916 BLACKSTONE, 2d apt.—Large 4 rms.; very modern; $45. Pearson. Reg. 0117.

7822 PRAIRIE, 2d apt.—Mod. 5 rms., $55. George W. Pearson, agent. Reg. 0117.

4 RMS. [like 5]; 2 sun par.; reas. rent; adults; I. C. trans. Dorchester 8072.

6031-41 Dorchester—4 lge. rms.; G. E. refrig.; well kept bldg.; choice tenancy.$47.50

6909 PAXTON, 2d—6 rms., 2 baths; canv. walls, Ven. blinds, carptd., glz. pch. Gentiles

8756-9011 LANGLEY—4 r., canvas walls, rollaway, col. tile ba. G.E.Exc. tr. $45.Ste.1919

SO. SHORE—6 rms.; tile bath, shwr.; breakfast nook; garage. 7422 BENNETT-AV.

5 RM. STM. htd. flat—Frigid. table top stv. $37.50. Janitor, 5508 South Ashland.

6 LARGE rooms, 2d—Garage; good transpor. 8017 Eberhart-av. Stewart 3518.

MODERN 5 rooms—Elec. refrig.; reasonable; nr. Rock Isl. station. 8334 S. Sangamon.

7659 WABASH—4 rms.; rfg.; redecorate; residential; large and light. Fra. 0353.

1748-66 E. 71ST-PL.—4, 5 rms., $47.50-$70. Tile bath, inador bed. Hyde Park 0048.

6 LARGE rooms—Refrig.; excellent trans.; extra lavatory; $50. 6336 S. Greenwood.

6759 OGLESBY—5 rms., 2 baths, cor., 24x18 liv. rm.; new refrig.; new stove. Mid.4891.

910 W. 64TH-ST.—5 rooms, $42.50; steam, refrig.; arches; adults. See Janitor.

DORCHESTER, S. E. corner 53d—7-8 rooms, $42.50 to $55. Agent. Hyde Park 8214

5536 KIMBARK—Mod. 7 rm. apt., 2 baths, w. b. fireplace, glazed pch; all tr. U. C. dis.

5 RMS.—Lge. liv. rm., bedrm., and clos., shwr. 7418 Emerald-av. Tri. 0268. $47.50.

4 RM. mod. apt., sunpar., inador refrig., excel. tran. Rent $40. Eng. 1300, gar.

8515 PRAIRIE, 1st flr.—Beau. large 6 rm. apt., 2 baths; near schools. Tri. 1867.

6054 STONY ISLAND—4 rms.; bedrm., inador; elec. refrig.; I. C., L, bus. $40-$50.

4 BEAU. rms.—Modern; large; 3 big clos.; gd. trans.; reas. 6159 Evans. Fair. 3557.

4 AND 5 ROOMS, $37.50-$45. Inadors, elec. refrig. 6648 Maryland-av.

6559 MINERVA— 6 rooms, $45.00.

EAST END-AV., 7637—MODERN 4 ROOMS. Tile bath; Frigidaire. $42.50. Hyd. 5653.

6 RM., 2 BATHS, SLEEPG. PORCH, $72.50. Canv. walls, wht. wdwk. 7000 CLYDE-AV.

354 NORMAL-PKWY.—6 rms., refrig., stm. ht.; nr. schls., R. I., surf. L tr. Went. 3563.

1500 S. WABASH—5-6 rms., stove ht.; newly dec.; $15-$20. Adjoins grade school.

7712 RIDGELAND, 2d—5 lge. rs.; breakfast nook and garage. Free refrig. $65.

TO RENT—APARTMENTS—SOUTH.

4, 5, 6, 7 Rooms and Larger.

ALL BARGAINS.
6714 East End, 3d; 6 rms., 2 baths.$62.50
7039 Jeffery, 3d, 6 rms., 2 baths...$62.50
6100 Champlain, 3d, 6 rms., 1 bath.$47.50
6104 Champlain, 1st or 2d, 5 rms..$45.00
6201 Rhodes, 3d, 5 rms.............$42.50
8452 Wabash, 1st, 5 rms., mod......$50.00
6847 Dorchester, 1st, 5 rms.........$50.00
THOMAS E. KAY & CO.,
7039½ Jeffery-av. Fair. 9300.

5436 HARPER-AV.
6 Rooms, $85
Living rm. and dining rm. in front; sun parlor, 2 master tile baths, canvas walls, spac. closets; will dec. to suit; refrig. incl. Janitor will show or Hyde Park 9468.

CHOICE 4 ROOM APTS.
2315 E. 70th; well laid out; lge. closets; rollaway bed; comp. dec.; wht. wdwork.; sanded flrs., built-in tub, shwr., new stove, lino.; near all shops and theaters; I. C. and bus transportation. For May 1st.

TO RENT—APARTMENTS—SOUTHWEST.

1, 2, 3, 3½ Rooms.

1½-2½ RMS.—7048 S. Western-av., stm. ht.; free refr. and gas. Hem. 0798. Kev. 4746.

5601 SACRAMENTO—3½ ROOMS. Free electric refrigeration; $40.

4, 5, 6, 7 Rooms and Larger.

6 RMS., 2D—Canvas walls. 5944 S. Artesian. Available May 1st. Owner. Laf. 9346.

6 RMS., H. W. OIL HT., brk. gar., side dr. Gd. trans. 2514 W. 55th-st. Rep. 2302.

4 RM. apts.—Mod.; elec. refrig.; newly dec.; $35-$37.50. 2119-25 S. Lawndale-avenue.

6 RS.—H. w. ht.; new, wh. t. t. stv., el. refr.; side dr. gar. 6640 S. Maplewood. Rep. 5758.

TO RENT—APARTMENTS—NORTH.

General List.

1354-62 ESTES-AV.
1332-40 ESTES-AV.
4 ROOMS—$40-$42.50.
½ blk. w. of Sheridan-rd. bus; near L, public school; G. E. refrigeration.

920-28 OAKDALE.
4 rooms; bedrm. plus inador; electric refrig., free gas. $40-$47.50.

727 BRIAR-PLACE.
2, 3 and 3½ rms.—$32.50-$42.50. Attractive apts.; inadors, refrig.; gd. trans.

2617-25 GUNNISON-ST.
[S. E. CORNER TALMAN.] 2-2½-3 RMS.—$32.50-$35-$37.50. G. E. refrig. and free gas.

1535-57 FARGO.
2-2½-3½ rm. apts., free gas and refrig. 1 blk. Jarvis L, 2 blks. Howard-st., lake. $32.50-$35-$45.

6948 N. ASHLAND.
[N. W. Corner Morse.] Mod. 2-3 rms., $35-$40, 2 blks. L, surf., bus.
SEE JANITOR ON PREMISES OR
BAER & TUTTLE,
1557 FARGO. ROGERS PARK 4042.

Exceptional Values
In Fine North Side Apts.
1673 Pratt-blvd.
2½ rm. apts. Large rooms, painted walls and woodwork, free gas, refrig., and carpeted floors; elevator, fireproof building. Rentals ...$40-$42.50
4344-46 Clarendon-av.
6 RM. APT. Sun porch. Extra large rms., 1 blk. from Marine-drive and beach. Rental ...$57.50
REPRESENTATIVES ON PREMISES.
CARL H. BORAK, AGENT
33 N. La Salle-st. Cent. 7332.

Park Edgewater
2½ TO 5 ROOMS.
Beautiful sunlit rooms, overlooking Lake Michigan. Carpeted floors. Doorman and elevator service. Private beach and parking. Furnished and unfurnished: $70 to $135. RESIDENT MANAGER.
6101 SHERIDAN

FOR THOSE WHO WANT SUBSTANTIAL comfort and service that is willingly given we present our 3 room apts. with bedroom and kitchenette, $70 and up. Sunshine and cross ventilation in every bedroom apt. Gas included. 2 ROOM APTS. without bedroom, $50 and up. 4 RM. APTS., 2 bedrs., $110.
1100 N. DEARBORN,
SUPERIOR 4955.
Parquet Floors.
24 hour switchboard service, valet, beauty shop, commissary, drug store, laundry.

2000 Lincoln Park West
Modern elev. bldg. Opposite park, lake. New Magic Chef Range. New G. E. refrig. 1½-2-3-4-5 ROOMS. $52.50-$155.
Peter F. Reynolds. Lin. 3633.

4350 N. BELL-AV.—2½, 3½, and 4 rooms; free refrig., $32.50 up; 1 block Lincoln-Montrose surface, 2 blocks L. 7720 HASKINS-AV.—3½ and 4 rooms; shower; private porch; free gas; $38.50 and $42.50. 2 blocks Howard "L" and bus.

6107 N. CLAREMONT, 1st and 3d fls.—4 lge., mod. rms., in-a-dor, shower; reas. 1447 ARTHUR-AV.—2-3 rm. apts., utilities free; exc. tran. Reas. Agent on prem. 2421-23 LUNT-AV.—3½-4-5 rms., mod.; tile kit. and bath. See janitor.

LUNT MANSIONS
1215-27 LUNT-AVENUE.
3, 4, 5, 6, and 7 room apts.; tile baths, shwr.; firepl.; ultra modern. Longb. 8641.

CHOICE corner 4 large rms., 4 closets, painted walls, shower, $50; free gas; 3½ bedrm., $42.50. Also 4 large light rms., $45. Good trans., near lake. 1373 GREENLEAF. SHEL. 6248.

SHERBURNE BEACH,
6259 Sheridan-rd. 3 and 5 rooms on the lake. Restricted. Sheldrake 3700.

3 RMS., 3D ...$37.50
4 RMS., 2D ...$42.50
1627 COLUMBIA. ROG. 0204.

7001 N. WOLCOTT.
Spacious 3½ and 5 room apts.; painted walls; new stoves; excellent transportation.

2-3-4 RM. APTS., $35-$45.
Inadors, elec. refrig.; nr. shops. 2201-09 EASTWOOD. See resident manager.

512 BELDEN-AV.
Mod. 3½-4 rms., $47.50. Tile bath, shwr., rollaway; gd. closets; nr. park. Lin. 1889.

3-4 RMS.—VERY MODERN.
Hot wat. ht.; canv. walls.; tile bath, shwr.; 2 blks. L, ½ bus; reas. rt. 4527 N. Paulina.

1503 ALBION.
Desirable 2 and 4 rms.; rollaway, new stove; near shop. dist., transp. Cent. 4824.

1646-56 JONQUIL-TERR.
2½-4 rm. apts.; inador; free refrigeration. $36-$47.50. A1 building. Premises.

3 and 4 Rooms, $37.50-$40.
2517 N. Clark, near lake, park, and good transportation.

3-4 ROOMS, $40-$42.50.
2854 N. Mildred-av., [900 West.]; mod. cor. bldg.; near shop. and all transportation.

2-3-4 RM. APTS., $37.50-$45. Mod. cor. bldg.; new stvs., refg., free gas; lge. rms., inadors; bus at door; ½ blk. N. W. sta. 1833 Foster. Janitor or Edg. 1419.

816 AGATITE [4450 N.]—2½-3½-5 rms.; craftex walls; cross vent.; new stoves., refrig. Janitor or Randolph 4969.

6254 N. CLAREMONT—4 lg., light rms..$45
931 Gunnison, 2d, 6 light rms.........$50
5228 Winthrop, 1st, 3 rms. free gas....$45

FACING LAKE—1037 NORTH SHORE-AV. 2½-3½-4 r. apts., ultramod.; pri. bch.; beau. res. st.; nr. shop. tr., schls., churches.

1700-08 JUNEWAY-TERRACE. 2 and 4-rm. apts.; $35 to $45. Nr. L and surf. trans. See Resident Mgr.

WELLINGTON ARMS, 2970 SHERIDAN-RD. —1 to 5 room kitchenettes; furnished or unfurnished starting at $40. Bit. 4600.

1104-12 COLUMBIA. Choice 2-3-3½ rms.; new. dec. Light airy mod.; nr. lake; $35-$45. Apply on pr.

1417 ELMDALE—3½-4 rooms; free refrig. 2036 MONTROSE—3½-4-5 rooms. See janitor or phone Randolph 4832.

1214 JARVIS — Lake apts.; beaut. 2½-4-5 rms.; overlooking gardens, priv. beach, and lake; tile bath. Gentiles. Rogers Park 4825.

2-4 ROOMS, Edgew. Bch. dist.....$32.50-$45 Exc. tr., shopg. 5454 Kenmore at Catalpa.

3-4 RM. apts., $40-$42.50; inadors; new table stove. 2500 N. Racine. Bit. 3489.

2068 HUTCHINSONS—3½-4 rs. $40. Shwrs., table top stoves. Inadors. Sun. 7052.

1220 PRATT-BLVD.—3½-4-5 rms.; tile bath, canv. walls; 1 bl. lake; $55 up. Lon. 2820.

1, 2, 3, 3½ Rooms.

672 N. DEARBORN—1 rm. kit.; rollaway, tile bath, shwr.; free refrig., lt., gas.

BASEMENT apt., Western-Devon district; reasonable rental. Sheldrake 9141.

3½ RMS.—Lge. bedrm., new stove and refrg. Light and airy apt.; 4855 N. Seeley, 3d.

947 CUYLER—2 rooms, $33; 1 block Sheridan L. See janitor, or Bit. 1600.

3½ RM. apts., $42.50; refrig. free. 5064 N. Winchester-avenue. Longbeach 9084.

3 ROOMS at the lake—Free gas. See agent at 1247 Chase-av. Rogers Park 6360.

822 CUYLER—2 rms., $30. Will decorate. See janitor, or Bittersweet 1600.

TO RENT—APARTMENTS—NORTH.

1, 2, 3, 3½ Rooms.

PARK ROYAL
451 WRIGHTWOOD-AV.
1½ rm., liv. rm., kit....$42.50
2 rm., liv. r., din., kit. 47.50
2½ r., liv. r., bedr., kit. 72.50
3 r., liv. r., bdr., din., kit. 80.00
CARPETED FLOORS. GAS-LIGHT-REFRIGERATION; Vac. Serv. WINDOW WASHING included in rentals. COMPLETE HOTEL SERVICE.
RES. MGR. LIN. 6780.

JUST IMAGINE
NEW BUILDINGS, CARPETED FLOORS. VENETIAN BLINDS. Gas, light, and refrigeration free. RENTALS START AT $35. 1-2-3 ROOM APTS.
1320 COLUMBIA-AV.
[6700 NORTH.] Agent on premises.

3450 JANSSEN-AV.—2½ and 3½ rooms; 3 closets, inador; $31.50 and $41; 1 block Addison bus, Southport L. and surface. 4501 MALDEN-ST.—2½ rooms; free gas, refrig.; large dress. closet; 1 blk. bus. 3 blks. Wilson L.; $34-$36.50. Edg. 8409.

415 Fullerton Parkway
3 rm. apt., north and south exposures; living room with inador bed, bedrm. dinette and kit.; spacious closets, bathrm..$67.50 PETER F. REYNOLDS. LIN. 1518.

1½-2½ RMS., $35 UP.
FREE GAS, LIGHT, REFRIG.
Carpeted flrs., tile bath; 1 blk. L. 20 min. lp. 2351 Wilson-av. Mrs. Hadfield.

YOU'LL LIKE THESE.
4434-44 N. Damen. 2½-3½ room apts.; well kept building; new Frig., rollaway, showers; nr. schools, transportation, shops; reasonable. See resident manager.

2½ ROOMS, $40.
Tile bath; white woodwork; canvas walls; inador beds; 1 block to lake and beach. 6300 KENMORE-AV. Rogers Park. 2168.

1425-27 CHASE-AV.
UNDER NEW MANAGEMENT. 3½ rm. bedrm. apts.; all white woodwork; inador; elec. refrig., table top stove; L trans.; $45. See janitor on premises.

FREE
GAS, ELECTRIC AND REFRIG. 4608 N. HERMITAGE-AV. Modern 2½ rm. kitchenette apts.; reas. A. J. Olson, 5153 N. Clark. Lon. 7378.

3½ ROOM APTS., $45.
New stove; corner bldg.; outside rooms; extra inador in living rm.; gd. trans. See Mr. Scherer. 4509 Greenview-avenue.

536 GRANT-PLACE.
2 room kitchenette apts.; tile bath; $36.50 up. 2300 north, near Lincoln park. Best transportation. Longbeach 8833.

1263 PRATT-BLVD.
2½ rooms; carpeted floors; elev. service; refrig., gas, light included; maid service opt. $50 up; 2 blks. lake. Bri. 0300.

— — — — 3½ ROOMS — — — —
652 Oakdale. Beau. dec. apts.; new ranges, refrig., lino.; inador; sanded floors; quiet location; near all transportation, shops.

1400 LAKE SHORE-DRIVE.
Living rm., din. and kit., inador bed; utilities incl. in rentals of $57.50 to $69.50. AGENT. WHITEHALL 4180.

5211 WAYNE-AV.
Beau. 3½ rms., canv. walls, fireplace, tile bath, shower, chrom. fixt.; rollaway; gas, refrig.; reas.; quiet neighborhood; gentiles.

4233-39 N. HERMITAGE.
3-4 rm. apts. in new bldg.; Craftex walls, arch drwys., tile bath, shwr., extra rollaway bed, refrig. Janitor on premises.

33 E. DIVISION—NR. DRIVE.
1½ room apts.; carpeted floors; tile bath with col. fixt., elec. kitch., wood burning fireplaces. Ven. blinds; $62.50 and up.

921-27 SUNNYSIDE.
3½ room bedrm. apts.; modern; newly dec.; table top stove, refrig. $37.50-$42.50. See Resident Manager.

3449 N. ELAINE-PL.—Nr. lake; blk. Broadway; 2 rms., $35 up; 3 rms., $58; Liv. rm., inador, bedr., kit., dinette; new stoves, shwr.; all tr. Free utilities. Elev. Bit.5634.

DAKIN ARMS APTS., 1050 DAKIN-ST. 1-2 rm. kit. apts.; free gas and refrig.; beau. outside rms.; all trans.; $27.50 to $32.50. May leasing. Lake View 9598.

3944-58 FREMONT—Bedroom apts., $36; free refrig.; all trans.; newly decorated. Janitor at 901 Irving Park-blvd., or call Hogan & Farwell, Inc. Whi. 4560.

4435-43 N. GREENVIEW.
2½ rm. apts.; new stove; free refrig.; good trans.; $35-$37.50. Manager on prem.

1600 W. WALLEN-AV.
3½ rooms, $37.50; decorate to suit. Apply Janitor or agent on premises.

2½ ROOM APTS., $35.
Free gas; corner bldg.; 2 blocks elevated. See Mrs. Latimer, 4307 N. Winchester-av.

4500-10 N. RACINE.
Mod. 2-3½ rms.; new stoves; free refrig.; all trans.; gd. shopg. center. $32.50-$40.

4869 N. HERMITAGE-AV.
2½ and 3½ rooms; free refrig.; See janitor or call Lake View 3430.

1525 ESTES-AV.
2½ rm. apts., $32.50-$37.50; newly dec.; mod.; elec. refrig. Mrs. Franklin, mgr.

544 BRIAR-PL., NR. LAKE.
New, dec. 2 rms., range, refrig. Mod. bldg. $32.50-$35. Ex. tr. See jan. or Arm. 0106.

536 ARLINGTON-PLACE.
1½-2 RMS., TILE BATHS, CRAFTEX WALLS. FREE GAS. REASON. RENT.

3546 N. SOUTHPORT-AV.
2 rms. de luxe apt. Dec. to suit; $32.50. H. D. CANTIN. STATE 8990.

1225 CHASE—NR. LAKE.
4 RMS.; unusually choice; mod. Rog. 7844. 7353 N. Paulina; 4 RMS.; reasonable.

1470 CUYLER-AV.
1st apt., 3½ rms., inador, Westinghouse refrig. Immed. poss. Lakeview 3430.

2½ ROOMS, $30.
Modern court bldg.; thoroughly decorated. 2237-41 Bissell-st.

3½ Rooms, $47.50 and $50.
Free gas, tile bath, 1 block to beach. 1084 THORNDALE-AV. Edge. 2604.

2 Rooms, $30 and $32.50.
1 block to beach; white woodwork, inador beds. 905 CARMEN-AV. Sun. 1230.

SMALL garage garden apt.—Nr. park, golf, beach; very de luxe, unusual, quiet, clean; exc. trans. and neigh. Lak. 2539.

5039 N. SPRINGFIELD—2½-3½ rms.; $33.50-$42; compl. redecorated; excel. trans.; nr. shops and schls. See Bogdan, janitor.

1138 LAKE SHORE-DR.—Beautiful spac. liv. rm. with fireplace; kitchen and bath; overlkg. lake and drive; $70; gentiles.

MODERN 2½ rm. apts. at 649-57 Oakdale. New ranges, new refrigs.; 1 apt. has sm. bedrm.; free gas; $40-$42.50. Shel. 0100.

611 ARLINGTON-PL. [2500 N.]—Near Lincoln Park; 3½ rooms; incl. refrig.; $45; unusual, light apt. Diversey 9500.

2½, 3½ RM. apts. on the lake; pri. pch.; gar. in conn.; exc. trans.; gas incl.; el. rfg.; $42.50-$65. 1200 Sherwin-av. She. 9745.

111 E. CHICAGO-AV.—1 room kitnt.; tile bath, shower, elevator; free gas, light, refrig. Hogan & Farwell. WHI. 4560.

2754-64 HAMPDEN-CT. De Luxe 2 and 3 rm. apts., $37.50-$52.50. Inadors, refrig. See janitor at 2764.

947-57 CORNELIA—2½-3½ BEDRM. APTS. Electric refrig., $32.50-$37.50. All white woodwork; table top stoves. See manager.

3½ RM. apt., outside rms., arched doorways, $42.50. 2660 Winnemac. Rav. 7661.

ATTRACTIVE 3 rm. kitchenette apt.—Nr. L station. 1210 Bryn Mawr-avenue.

2-3 RM. apts.—Newly dec. and remod.; new plumb.; pri. baths. 1522 Wilson. Roc. 4798.

3½ R.—$37.50; parlor, din. r., bedr., kitnt.; bus, L, surf. 1834 Eddy, nr. Linc., Addison.

3526 N. MARSHFIELD—1½ to 2½ rs.; free gas and refrig.; adults, $29. mo. Attardo.

FINEST 2-3 ROOMS, $35-$47.50, 517-25 BROMPTON [3550 N., at lake].

2½-3½ RMS.—Gd. trans.; light; free gas and refrig. Reas. 1051 Dakin. Grace. 0185.

3½ RMS.—2d, 3d, $40-$42.50; bedrm.; free gas; lge. clos. 4012 N. Ashland. Gra. 1972.

3 RMS. and sun parlor; free gas, light; $45; nr. lake; all trans. 5247 Winthrop.

3 RMS.—Mod., heated, refrig. $35; nr. lake, all tran. 4318 Dayton. Wel. 2089.

IT'S more pleasant in a 2-3 room at THE ADMIRAL, 909 Foster-avenue.

1½-2½-3½ RMS.—Ample closet space; shwr., free gas, ref. $32.50 up. 4105 N. Damen.

1724 NORTH SHORE-AV., apt. 3C—3 rm. and kitchenette; free gas, refr.; subl. to Oct. 1.

3 RMS., ALL TRAN. LAKE, SCHLS. FREE GAS REFRIG.; $36. 6721 GLENWOOD.

1614-22 JONQUIL—2½-3½-4 rms., elec. refr.; new. dec.; adlts.; wll. kpt. bldg. $35-$47.50.

3957 N. ASHLAND—2½ rms., G. E. refrig.; well maintained bldg.; adults; $35.

1710-20 JUNEWAY-TERR.—3 rms., elec. refrig.; well kept bldg.; adults only...$37.50

3002-08 N. RACINE—3½ rms., G. E. refrig.; well maintained building; $38.

7722-34 N. ASHLAND—Modern 2½-3½ rm. apts.; new stoves; free refr.; near transp.

2028 DAYTON—3 rm. apt.; stm., refr., inador; tile bath, shwr.; adults; $30-$32.50.

1038 ALTGELD-ST.—3 rms., stove heat; will decorate; $17. Inquire first floor.

1140 N. LA SALLE—1-2 rm. apts., $34 up; 24 hour switchboard. Lincoln 5900.

TO RENT—APARTMENTS—NORTH.

1, 2, 3, 3½ Rooms.

SPANISH MANOR
1040 SHERIDAN-ROAD.
THE LOCATION: 6400 North, adjoining Loyola and Mundelein Campus; all trans.
THE APPOINTMENTS: Are distinctive and in splendid taste.
THE RENTALS: 3½ rooms, $47.50 to $50, including gas and refrigeration. Restricted tenancy.
MGR. ON PREMISES. BRI. 5279.

BEAUTIFUL STUDIOS
Chicago's finest! An old world atmosphere combined with every modern convenience. 2½ and 3½ rooms; 10 min. from loop. Gentiles. See Engineer or call at Studio 8, 1734 N. Wells-street.

2½ and 3½ Room Apts.
Modern, unfurnished apts.; inador beds; free elec., gas, refrig. $42.50-$52.50. 5019 N. WINTHROP-AV. Resident Manager.

1301 ARGYLE-ST.
2½-3½ ROOMS. Free Gas. Tile Bath and Showers. Newly Decorated.

4, 5, 6, 7 Rooms and Larger.

EXCEPTIONAL VALUE
3520 LAKE SHORE-DRIVE.
Overlooking lake, harbor, and park; one exceptionally large 4 room apt. [5 rm. efficiency]. On 12th floor. Living room, 13½x24 ft. Other rooms in proportion. 24 hour uniformed service.

7014-22 SHERIDAN-RD.
LARGE 4 ROOM APT.
Sun room, front apt. in court bldg. facing east. All painted walls. Real home at a bargain. $50-$52.50.

1400 LAKE SHORE-DRIVE.
Lake exp. Living rm., bedrm., din., new kit.; some have extra inador; gas, elec., and refrig. incl. in rentals; $80 to $95. Imm. or May 1 occ. Agt., Whitehill 4180.

5903 N. WINTHROP-AV.
3d fl.; 4 large rms., canv. painted walls, white wdwk., arch. doorways, tile bath and shwr.; will dec. to suit. Lak. 3430. Mon.

EDDYSTONE HOMES
421 MELROSE-STREET. 4-5 rms., overlooking lake. Restricted. Bittersweet 4127.

$75 ON THE DRIVE.
Spacious, well appointed 4 room apt. [5 rm. efficiency], 24 hour service. 3520 LAKE SHORE-DRIVE.

2335 COMMONWEALTH
4 to 6 rooms; every convenience; excellent location in Lincoln Park; automatic elevators; $85 to $125. Central 5050.

1400 LAKE SHORE-DRIVE.
Living rm., bedrm., inador, din., new kit.; gas, elec., refrig. included in rental of $79.50. AGENT. WHITEHALL 4180.

½ BLOCK PARK AND LAKE
6 RMS., 640 GRACE, $57.50
Attr. apt.; pri. pch.; sel. loc.; all trans.

6409 N. LEAVITT [Nr. Devon]—4 rms., 2d floor, $40; elec. refrig.; light rooms; attractive layout; available May 1. See janitor or call RANDOLPH 3477.

1457 ELMDALE-AV.—Choice 4-4½-5 large rms. Modern bldg., canvas walls, free gas and refrig.; near transp., shops; 1 blk. to Senn High. Agent on premises.

1846 BELLE PLAINE-AV.
5 large rooms, 3d apt. Free refrig. Available May 1st; $50. Lakeview 3430.

ENJOY OUR NEIGHBOR'S GARDEN from this large 4 room apt. on a quiet residential street near excell. trans.; 1st or 2d. 4511 N. Hamilton.

3920 LAKE SHORE-DRIVE. 6 mo. sublease conc. at $50 mo. or new lease. 5th floor north only. 8 rms., 3½ baths; gar. in bldg. Lakeview 3178.

6505 N. BELL-AV.
Cor. Arthur, 5 rms., new t. t. stove; Electrolux; gentiles. Globe Corp. Wab.0332.

1645-63 PRATT-BLVD.
4-5 attract. rms.; lge. liv. rms., newly dec., $42.50-$55. All trans. Sheldrake 0726.

8 ROOMS, 3 BATHS.
633 Waveland, 1st. Will decorate. Globe Corp. Wabash 0332.

2636 WINONA-AV.
4 rm. bsmt. apt.; mod.; free refrig. See janitor or Lake View 3430.

1309 NORTH SHORE-AV.
4 rms., 1st flr.; elec. refrig. See Kneisel at 1318, or Lake View 3430.

6 ROOMS, 2 baths, tile kitchen and bath; canvas walls; lg. glazed porch; $80 with gar. Other listings: 4 rms., $47.50; 5 rms., $60. Off. 7536 N. Seeley. Rog. 1337.

15TH FLOOR—OVERLOOKING LAKE. 4 big, bright rms., perfectly located, at 5000 Marine-dr. SUBLEASE—a real barg. Mrs. Fechheimer. Longbeach 4026.

843 AGATITE [4443 N.]—East of Sheridan-rd.; 4 light rooms; private porch; newly decorated; rental $42.50. H. W. CROXTON & CO. 4723 BROADWAY.

5 LIGHT rms., tile kit., bath, white wdwk., ample closets, inlaid linoleum, encl. pch., 2d. 2442 Bryn Mawr. Rav. 2172.

VERY mod. 1st fl. 6-r. apt., tile bath-kitchn., new plumbg., stipple ptd. walls, encl. slpg. por., $75. 6511 N. Bosworth. Altman.

4 RMS.—5249-55 Hoyne, cor. Berwyn. Tile bath, shower, table top stove; 2 blocks Amundsen High, nr. N. W. R. R. $50.00.

1474 GREGORY-ST. East of Clark; lg. 4 rms., s. p.; 5 r. effic.; conv. 2-4 people; $40-$43. Ard. 3857.

SPECIAL BARGAINS. 4 and 5 rms.; near lake. $42.50-$52.50; refrig; good dec. Cen. 6610.

2408 GRACE—4 lge., sunlight rms., bath, shower, ample closet space, free refrig., overlook'g. golf course; $45. Jun. 3858.

4453 N. ROCKWELL—4 rooms, $42.50; G. E. refrig. Janitor on premises or call Hogan & Farwell Inc. Whitehall 4560.

2335 POTOMAC-AV., cor. Claremont—5 rms.; 2d fl.; stove ht.; immed. poss. See caretaker, or call Ran. 3477.

SUBLET May 1—Mod., newly dec., 4 rm. apt. on lake front; tile bath, inador. Gentiles. $62.50. 1053 Pratt-bl. She. 4703.

6 RMS.—With enclosed porch, ample clos., steam heat with garage on double lot; $65. 2712 Winnemac-av. Longbeach 0339.

3514 N. RACINE-AV.—4 lge., light rms., $40-$42.50; 1st, 2d flr., elec. ref. Agent. O. H. Knecht Co., 6533 Sheridan. Rog. 0025.

1543-51 N. WELLS—4 rooms, $35; 5 rm. bsmt., $27.50; 7 rms., $40; steam heat; hot water; elec. refrig. Will decorate.

1730-44 JUNEWAY-TER.—3-4 rms.; elec. refrig.; well kept bldg.; adults.......$40-$45

3801-07 N. FREMONT—4-5 rms.; elec. refrig.; all outside rms.; adults; $45-$57.50

1449-51 SUMMERDALE-AV.—5 rooms; 1st-2d fl. See tenants. Reas. Long. 9000.

4-5 ROOMS—Enclosed porches; near Berwyn L. 5325 Kenmore-av. Rogers Park 6360.

7531 N. HOYNE, 2d flr.—5 attr. rms.; very large living rm.; tile bath. Rog. 6360.

4-4½-5 RMS. at the lake—Free gas. See agent at 1247 Chase-av. Rogers Park 6360.

901 GORDON Ter.—4116 Broadway—5, 6 rm. mod. apts.; $42.50, $47.50. Dear. 0356.

LOYOLA, 1113—Nr. lake; 5 or 6 mod., lt. rms.; 1½ baths; loop 20 min. Shel. 8138.

2722 LELAND, 3d—7 rooms; modern, light; near L and surface; $65. Bitt. 0604.

LINCOLN-AV., 5331—5 large rms.; tile bath; free refrig.; Craftex walls; reasonable rent.

ADDISON, 2348—Mod. 4-5 rms.; tile bath; G. E. refrig.; gd. trans.; nr. schls.; reas.

MOD. 5 rms. and slpg. pch.; heated; 2d flr.; $42.50. 4415 N. Clark-st. or Long. 9000.

2357 CHASE-AV.—6 lge., mod., lgt. rms., 3d. $55. 7200 N. Sheldrake 4876.

5848 KENMORE—See this apt.; 6 rms.; very bright, lge.; blk. lake. Edge. 6306.

6 LIGHT rms.—Tile bath, new stove, elec. refrig. 6108 N. Campbell. Rog. Pk. 10067.

5 RMS. and s. p.—Cor. bldg.; frt. dr. gar. 5900 N.Fairfield, cor. Thorndale. Rav.9747.

2948 LINCOLN-AV., near Fullerton. 6 rooms; steam, refrig.; $42.50.

1430 CUYLER-AV., near Greenview. 5 rooms and alcove; steam; refrig.; $45.

2244 N. HALSTED-ST.—5 rooms, steam, refrig.; L and surface transportation. $40.

IMM. poss. 4 lge. rms.; shwr.; rollaway; encl. rear pch. 1456 Wilson-av. Edg. 0645.

6525 BOSWORTH—6 rooms; $65; new. dec.; sun parlors; nr. Loyola L. Rog. Pk. 6013.

4844 N. BELL-AV.—Extra fine lge. 5 rm. apt.; mod. dec.; gar.; $50. Aust. 3121.

4449 N. RACINE-AV.—4 rms.; sun porch; steam heat; only $37.50. Phone Lon. 2067.

7 RMS.—2 tile ba.; 2d apt.; rad. cov., ced. clos., Ven. bl.; gentiles. 6212 N. Claremont.

5 LGE. lt. rms., 2d; glzd. back pch. Edgewater Bch. sta. bus; 5 clos. 1255 Foster-av.

456 ST. JAMES—5 rms., 1st-3d; stm.; Ven. bld., frig.; at Lin. Pk. Imm. poss. $45; adlt.

1320 THORNDALE, 2d—Attr., mod. 4 rm. apt.; el. refr.; exc. trans.; $40. Rav. 1831.

4 RMS.—Light; corner; gd. trans. $42.50. 2457 Leland, 2d flr. Brikson. Rav. 0692.

MOD. 5 RMS. and slp. pch.—Stm. ht., Electrolux; insulated; $62; bus. 2525 Berwyn-av.

1364 JARVIS—4 room front apt., 2d fl.; tile bath; 1 blk. lake and L. Diggins.

1436 SUMMERDALE-AV., nr. Clark—5 rms.; all modern conv.; reas. rent. Adults.

5 LARGE, light rooms in 2 apt. bldg.; 2d floor; $42.50. 4315 Dayton.

6 Lge. rms.; sun pch.; nr. park; exc. trans.; $55. 829 BELLE PLAINE-AVENUE.

5 RMS.—Ivory t.; prv. pchs. See to apprec. Gentiles. W. Maley, 1535 Ardmore.

TO RENT—APARTMENTS—NORTH.

4, 5, 6, 7 Rooms and Larger.

1341-49 TOUHY-AV.
4 and 5 rm. apts., $45-$60; newly dec.; white woodwork; ½ block to Sheridan-rd., 2 blks. to L; new G. E. refrigerators. See Mrs. McNamer, Mgr., or call Rog. Pk. 7921.

1448-60 ELMDALE-AV.
Nice 4 room apts., $47.50-$52.50. Free gas, near transportation, convenient to Senn High school.

5340-48 KENMORE-AV.
4 room apts., $47.50 to $50; large rooms, white woodwork; excellent transportation.

1364-72 ESTES-AV.
4 room apartments, $45; newly decorated, white woodwork; ½ block to Sheridan-rd.; 2 blks. to L. See janitor or call Rogers Park 7921.

1339-45 NORTH SHORE-AV.
5 room apt., $57.50; 1 blk. from Loyola L; close to schools and shopping; excellent value.
WIRTZ, HAYNIE & EHRAT, INC. 3180 SHERIDAN-RD. WEL. 3000.

3530 LAKE SHORE-DR.
Very Reasonable Rental.
One 6 room and one 7 room corner apt. with enviable view of lake and park. All outside rooms. An unusual offering in one of Lake Shore Drive's largest buildings. 24 hour uniformed attendants.

4 ROOMS, $40
5340 Winthrop-av., near Edgewater Beach hotel, lake. Nr. Berwyn-av. L and bus.

5 ROOMS, $47.50.
1947 Winnemac-av. [5036 N.] nr. schls., playgrounds, shops, and good transp.

BARGAINS.
2608 N. DAYTON—6 light rooms, decorate to suit...........$42.50
4845 N. WINTHROP—Attrac. 5 rm. apt.; newly dec.; go. tr.; refg.$47.50
BROOMELL BROS., INC. RAN. 9121. 111 W. WASHINGTON-ST.

7714 EASTLAKE-TERR.
7 large rms., 2 baths, extra lav., sleeping porch, sun parlor; range, refrig.; excellent view of Lake Michigan. See owner on premises. Marie Prio.

AQUITANIA APTS.
5000 MARINE-DRIVE, ARDMORE 2343. 4, 5, and 6 rooms. De luxe apts. overlooking lake and drive. Elevator building. SEE MANAGER ON PREMISES.

7612 EASTLAKE-TERR.
6 rms., 2 baths, 3d fl., $80; view of lake; range, refrig. See janitor or call Lincoln 1185 or Lin. 0085 for appt.

2316 SUNNYSIDE.
5 rm. cor. apt.; modern; free refrig.; new stove; tile shower stall; opp. park, Queen of Angels' church; reas.; excel. trans.

Real Value—6 Rms., 2 Baths.
6815-17 Sheridan-rd. Sun par. apt.; garage included in rental; will decorate to suit. Special terms to reliable tenant.

4-5-6 ROOMS.
457 Belmont-av. Near all transp., schools, park, golf, lake; tastefully dec., canvas walls; new stoves, built-in tub, shrs., lin.

1633-41 FARGO-AV.
4-5 room apts. New bldg., nr. lake. Craftex walls. Arch drwys., tile bath, shwr., refrig. Restricted. Janitor on prem.

15TH FLOOR—OVERLOOKING LAKE. 4 big, bright rooms, perfectly located, at 5000 Marine-dr. SUBLEASE—a real bargain. Mrs. Fechheimer. Longbeach 4026.

325 BELDEN-AV.
6 rooms, 2 baths, near park. Restricted bldg.. Janitor on premises. Briar. 7688.

429 MELROSE-ST.
Lrg. 5 rm. apt.; breakfast rm.; screened porch; new stove; $80. Belmont 3800.

1900 PRATT-BLVD.
Spacious 4 room apts.; outside rooms; ample closets; new stove. Low rentals.

7708 N. HERMITAGE-AV.
4 rooms; sun parlor; G. E. refrigeration. May 1st. Lakeview 3430.

1055 NORTH SHORE-AV.
At lake; summer will soon be here; 6 rm. de luxe apt. Gentiles.

Real Bungalow Layout.
Large closets; attract. dec.; 4-5 rms., sun rm.; $47.50-$62.50. 918 Sunnyside-av. Mgr.

5432 N. CAMPBELL.
2d and 3d fl.; 5 rooms; elec. refrig.; $50. See janitor or call Lake View 3430.

CHOICE 4 ROOMS
1051 Pratt-blvd. at lake. Priv. beach; lge. rms., tile bath; inador bed; free refrig.

750-756 JUNIOR-TERRACE. 6 rooms, 2 tile baths, tile kitchen, sun parlor, rear screened porch, $80. Agent on premises, or phone FRA. 9298.

4 Rms., $45; 5 Rms., $55.
All outside rms.; close to schools; all trans. 4843 N. Wolcott-av. Sunny. 7091.

2311 WILSON.
Mod., lge. 4 r. apt., 3d; outsd. rs.; bedrm. and extra inador; shr.; $42.50. Rav. 4200

GOOD LOCATION. 6 lge. lt. rms. in well kept bldg., $25 mo. Stove ht. Avail. now. 1231 N. Dearborn.

SUPER DE LUXE, lge. 6 rms., 2 bths., tiled, Craftex; late Frig.; new T. T. stove; exc. loc.; gar.; $90. 6210 N. Talman. Staub.

FOUR LARGE, OUTSIDE ROOMS. All bright; inador bed; stores; gd. trans.; dec. to suit. 1508 Cullom. Agt. on. prem.

6 LGE. rms., liv. rm. 23x19; 3 master bedrms., tile kit. and bath, pch., yard, exc. trans. Reas. Buck. 1221. 3443 N. Elaine.

3159 HUDSON. 4 rms., painted walls; ½ blk. W. of Sheridan-rd., ½ blk. S. of Belmont. $52.50.

5 RMS.—Attr. all outside; $45; ivory trim. Frigid., insul. roof; 2d-3d; nr. L, bus, car, pub. schl. 4430 N. Dover-st. Longb. 4467.

3413-21 MARSHFIELD-AV. 4-5 large, light rms. and closets; elec. refr.; table top stoves; exc. trans.; Rav. L.

4 RMS.—$47.50-$50, incl. refrig. Apts. modern, light, thru vent, new stoves. Restricted. 6303 N. Claremont. Sheldrake 8044.

1127 RUSH-ST.—6 room apt., $35. Janitor will show or call Hogan & Farwell. Inc. Whitehall 4560.

4701 WINTHROP—4 and 5 rooms, $35-$45; G. E. refrig.; newly decorated; janitor on prem. Hogan & Farwell. Inc. Whi. 4560.

1016 HOLLYWOOD-AV.—4 to 7 rooms; sun, sleep. porches; ½ block west of Sheridan; large rooms; overlooking lake; $60-$135.

5 MODERN rms., 2d; garage, duplex, yard; completely decorated; ht.; new refr.; ex. trans.; nr. school; $60. 1845 Greenleaf.

2044-58 ESTES—5 rms.; elec. refrig.; well maintained bldg.; excellent tenancy; neighborhood; adults...$55

1464 WINNEMAC, 2d—5 rms.; sun par.; encl. pch.; elec. refr.; stm. ht.; dec to suit.

6 ROOMS—2 BATHS. Nr. lake, outer drive; $65 up. Cen. 6610.

511 ROSCOE—6-7 rooms, modern; 2 baths, pri. porches; reas. Gentiles. Wel. 2610.

6 RMS., 2d, octagon front, 3 flat; tile bath, $65; gar., $3.50. Gentiles. 2010 Arthur.

6 RM. apt.—H. W. ht.; refrig.; new. decor.; adults pref. Ex. trans. 823 Roscoe. 1st apt.

1954 FREMONT, 2d flat; 6 outside rms.; stm. ht. Best trans. Avail. May 1; 1st flr.

5957 N. GLENWOOD-AV.—4 rooms, sun parlor, 1st flr., $42.50. See janitor.

4354 N. WOLCOTT—4 large rooms, sunparlor, $42.50. 1915 Montrose, 2d, 5 rms., $45.

ROCKWELL, 5939—5 rms. Craftex walls, breakfast nook; redec.; $56.50. Fra 0353.

BOSWORTH, 7629—4 rms., modern, rfg. gd. trans.; new T. T. stove; inador. Fra. 0353.

849-51 GRACE-ST.—6 rooms; elec. refrig.; well maintained building...$50

4 LGE. outside rms., newly decorated. 1 blk. "L." $40. 1264 Winnemac-av. [5038 N.]

5 RMS.—Steam heat. All trans.; $40. Apply janitor, 817 Addison, 1st apt., rear.

2734 LELAND, 2D APT.—6 lge. light rms., 3 bedrms., 5 closets. Nr. L, surf.

6 RMS., 1ST—Sun par., $75; ivory woodwk., tile bath, Frig. 5314 Magnolia. Gentiles.

2212 ROSCOE, 1st—Htd.; 5 rms.; slpg. pch.; mod.; decor. to suit; May 1st, $45.

SUBL. 4 lge. rms.—Tile bath, shower; $45. 1335 Winona. Eves. and Sat. or Lon. 9279.

5 LGE., LIGHT, MOD. RMS., sun par., gd. tr., $50; 1st apt. 3738 Sheffield. Wel.1497.

1051 WINONA—5 rms., $50; nr. school, all trans. Longbeach 0174.

1444 ELMDALE—6 lge. rms., encl. pch., 1st and 2d; nr. trans., schools. Bri. 5738.

6 MOD., large rms.—Auto. gas and h. w. ht.; insul. roof, gar.; $55. 4225 N. Oakley-av.

1030 LOYOLA, 1st floor; 7 rms., 2 baths; extra lav.; nr. lake, bus, Loyola express.

4 RMS.—Stm. ht., bath and shwr., 3d fl.; will dec.; $40. 2446 Leland-av. Rav. 5187.

2712 MILDRED — 6 LARGE, LGT. RMS.; encl. rear pch.; h. w. ht., Frig.; ex. tran. $50.

1331 ADDISON—4 lge. rms.; all outside; excel. tran.; $40-$42.50. See jan. or Ran. 0113.

2332 CLIFTON—7 rooms, large and light, adults; gd. trans.; h. w. heat; refgr., reas.

1111 GRACE—5 clean rms., arched drws., refrig.; all tr.; adults; Gentiles; $38.50.

5506 N. CAMPBELL-AV.—2d; modern 6 rm. apt.; new stove; elec. refrig.; $57 50.

FOSTER, 1472—6 rms.; encl. porch; refrig.; good trans.; reas. rt. Sunnyside 6554.

MARSHALL FIELD GARDEN apartment home. 411 Blackhawk-st. Lincoln 2121.

6227 KENMORE—6 spacious rooms; 2 tile baths; decor. to suit; garage. Lin. 2716.

6 OUTSIDE rms., 2 baths; very desirable neighbrhd. See to apprec. 1624 Chase-av.

2727 N. HALSTED-ST., Nr. Diversey—4 attractive rooms; steam, refrig.......$42.50

5 LARGE, lt. rms., $47.50-$50; pri. pchs.; G. E. ref.; nr. lake, all trans. 919 Windsor.

BEAU. mod. 5 rms.; encl. slpg. pch.; t. t. stv.; gentiles. 5022 N. Mozart, 1st. Rav.2805

TO RENT—APARTMENTS—NORTH.

4, 5, 6, 7 Rooms and Larger.

Live in the Newest
Striking apartments that embody latest features of construction and new ideas of living. Every room bright and airy, overlooking beautiful landscaped grounds. Near shopping district, schools, churches and all transp. Res. Mgr. on premises.
4 ROOMS, $62.50.
5 ROOMS, $65.00 TO $75.00.
Wolcott Apartments
4923 N. Wolcott-av.

2440 Lake View-av.
4, 5, 6, and 8 Room Apts. Quiet, refined elevator building. 24 hour service; door man; overlooking Lincoln Park and lake; spacious rooms. Garage in rear of building; manager on premises or call Lincoln 2440.
Wirtz, Haynie & Ehrat, Inc.

559 SURF-ST.
[EAST OF BROADWAY.]
4-5-8 ROOMS.
From $52.50. Elevator buildings—near Lincoln Park. Decorate to suit—Light and airy. Manager on premises or GEORGE S. LURIE CO., LAKE V. 0861.

BELMONT HARBOR.
528-530 BELMONT-AV. 6 rms., 2 baths, shower stall; canvased walls, crystal fixtures; 7 closets; newly carpeted thruout; incinerator; private garage available. Very desirable layout. Reasonable to responsible tenant. Call BITTERSWEET 1800.

2638 SUMMERDALE—4-5 rms.; free gas, refrig.; arched openings; tile baths. 6327 Rockwell, 6 rms.; tile bth.; gar.; reas. 6440 Claremont; 6 rms.; 1st floor.....$85 2705 Winnemac, 6 rms.; 1st fl.; gar....$65 6308 N. Western; 5 rms.; slpg. pch.; tile b. Hofmann & Co. 6408 N. Western. Bri.4000.

OPPOSITE LINCOLN PARK
A dignified 6 rm. apartment home; quiet, quality on landscaped court; hot water ht.; excellent value. 2d or 3d floor. 2618 Lake View-av. Lak. 3430.

433 BRIAR-PLACE
5-7 room apts.; unusually large, light; 2-3 baths; elevator bldg.; overlooking lake. See Mrs. Cliff on premises. Buc. 1131.

800 EASTWOOD.
[4600 NORTH.] 5 rms.; 2 baths; mod.; very spacious; quality bldg.; cor. Clarendon; 1st fl. Seagren.

4-5 ROOMS, $42.50-$52.50.
4623 N. Damen-av. Near all transp., schools, shops; wide court; screened porches; new stoves and refrig.; linoleum.

Modern 4 Rooms—Near Lake
1529 ESTES—Craftex walls, colored tile bath; shower; new range; Frigidaire; nr. schls., shops, exp. L. Bargain. See Janitor.

4 ROOMS, $35.
Steam heat, electric refrig.; excellent tran., shopping district; close to park, lake. 4107-15 N. Broadway. See janitor.

1357 WINONA, COR. GLENWOOD. 5 rms. and encl. sun porch; 2d flr. cor. apt. Elec. refr.; stm. ht. Very low rental; exc. transp. Ph. Rog. 1268 and Kil. 3710, or janitor, 1401 Winona. Lon. 0625.

AINSLIE AND DAMEN.
4 rm. apts.; modern; elec. refrig.; new stoves. See manager. 4901 N. Damen-av.

SUBL. 4 rms. Recently furnished for bride. Sell compl. or separate; linens, silver, glassware, daybed, lamps, carpets, clothing. 3603 N. Pine Grove. Bit. 1184.

1327 LUNT-AV.
5 and 6 rm. apts.; mod.; elec. refrig.; shower; reas.; 1 block lake. Mgr. on premises.

6164 WINTHROP—6 RMS.
Large, light rms.; 2 sun porches; all trans., churches and schls. Rogers Park 2954

1509 CORNELIA.
South. expos. in this 4 room and pantry, 3d apt., with pch.; 1 blk. bus, surf., shops.

1325-35 FARGO (7400 N.).
4 rms.; canv. walls; firepl.; shwr.; pchs.; well kept; ex. tr.; nr. lake. Imm., May 1.

657 WELLINGTON—CHOICE 6 RM. MOD. apt.; sun par.; pri. porch; elec. refr.; near lake; exc. transp. Phone Graceland 8950.

1088 BYRON-STREET—6 rooms, $45. Pri. back porch; blk. to Sheridan "L," bus, cars. E. C. Hoyer & Co., Agent. Lak. 0330.

838 Bradley-pl., Near Lake.
[3800 N.] 6 rms., tile bath, shower; new stove; adults; all transp. Buc. 0847.

1257-63 LOYOLA-AV.
4 and 5 rm. apts.; open pch.; new stoves and refr.; wht. wdwk.; $45-52.50.Premises.

1324-26 HOOD-AV.
4 and 5 rms.; strictly mod.; new bldg.; new stvs.; gas and refr. furn.; low rent. Prem.

11 E. ELM-ST. 6 rms., 2 baths; modern, light; reasonable.

539 OAKDALE-AV., 1st apt.—7 rms.; extra toilet and lav.; elec. refrig.; encl. pch.; nr. park, beach and golf course; all trans.

6 RMS.—Nr. Lincoln Pk.; 2 baths; large sun parlor; priv. rear pch.; elec. refrig.; nice yard; exc. trans. 2834 Cambridge.

415 ALDINE—5 ROOMS to sublet; carpeted throughout; Venetian blinds; reasonable; apt. 15D.

7633 GREENVIEW—4-5 rm. apts., $45-$55; new Electrolux refg.; white woodwork. Modern well kept bldg. Briargate 6703.

2718 LUNT-AV.—Mod. 5 rm. apt., 2d; 5 closets, pantry, free refrig. Only $57.50. Restricted. Rogers Park 0197.

1936 ESTES—4 lge. rms. arch drs.; reas. 6259 LAKEWOOD—5 rms. 2d; refg.; reas. See janitor on premises. State 3335.

6310 MAGNOLIA—5 lge. rms.; bedrm. size alcove, sun par., scr. back pch.; new Frig.; bus, surf., Loy. L.

7325-31 N. HONORE [1800 West]—3½-4 rs.; el. refrig.; new stoves; well maintained bldg.; choice tenancy; adults....$40-$42.50

2438-44 CATALPA—4½ rms.; free refrig.; well maintained bldg.; choice cor. apt.; newly dec.; surface line, "L" trans....$55

6034-38 N. HERMITAGE—4 rms.; elec. refrig.; firepl.; bookcases; shower; pantry; well maintained building; adults........$45

7618-26 EASTLAKE-TER.—4 rms.; elec. refrig.; well maintained bldg.; nr. lake, bus; choice location; adults.........$45-$47.50

6524 BOSWORTH—5 large rms.; sun par.; glz. pch.; immed. poss.; ex. tr. She. 8512.

BEAU. 6 rms., sunp., tbl. stove, Frig., shwr. Gar. 2d fl. $60. 3809 Claremont. Irv. 6401.

ATTRACTIVE 4 rm. corner apt.—2d; $47.50. New refr. and stv. 4833 N. Rockwell.

COR. 4 rm. apt., tile bath, roll-a-way bed; reas. Cassidy, 2625 Devon. Rog. 0500.

5-6 ROOMS—Modern; 2 baths; at Lincoln Park. 434 Deming-place; $80-$90.

5 RM. APT., $50. 4 RMS., $42.50. Gd. trans. 7406 N. Oakley, cor. Jarvis.

861 CORNELIA—4 rms., $40 and up; inador, Decorate to suit. See jan. or Bitt. 1600.

4615 N. ASHLAND—4 rooms, $46; including refrigeration. Janitor, or Bitt. 1600.

5 ROOMS—2 baths, sun par., gl. pch.; cor. Sheridan and Jonquil; $57.50-$60. She.3533.

4 AND 5 rooms; corner apts.; light, clean, airy; like new; low rent. 2302 Winnemac.

2007 BERWYN—4 lge., light rms., $42.50. 1 blk. Amundsen High. All trans. Gd. shpg.

1653 FOSTER—5 large rms., sun parlor, sleeping porch. 1st apt. Edge. 3464.

3656 PINE GROVE—6 rms., 2d; scr. porch, table top stove; 1 blk. bus, surf..$62.50

GREENVIEW, 6810—4 and 6 rms.; nr. lake and L; 2 baths in 6 rm.; redec. Fra. 0353.

5-6 RMS.—2 baths, sun porches; near lake. 1330 Birchwood. Rogers Park 0541.

5 RMS., $37.50. HEATED. ELEC. REFRIG. 2238 LINCOLN.

4 RMS., $40; 5 rms., $50; 6 rms., $65; 6 rms., 2 baths, $75; exc. trans.; nr. schls. Bri. 2070.

1507 GRANVILLE—4 large rooms; newly decorated. Agent at bldg. or LIN. 2718.

1234 GLENLAKE-AV.—6 RM. APT.; hot water heat; also garage. Central 6677.

1267-71 ARDMORE—4 rms.; elec. refrig.; resid. neighborhood; adults...$40

947-59 OAKDALE—4-5 rms.; elec. refrig.; well maintained building; adults.$37.50-$45

4728 N. Sacramento—Modern 6 room apt., 2d floor; light, tile wall; bath.

4433 GREENVIEW—4 rms., $35. Steam, refrig.; excel. trans. free gas.

745-747 BUENA-AV., 1st-3d flr.—4 rm. mod. apts.; In-a-dor; dec. to suit. L. V. 1885.

2 FLAT—6 light rooms and sun porch; insulated. Nice yard. 2217 Farwell-av.

2734 ARTHUR—Sublet clean, attr. apt.; 4 lrg. rms., 1st flr. $45. Briar. 8543.

6 LARGE, light rms.; encl. porch, G. E. ref.; Gentiles. 2435 Foster. Ard. 4032.

4265 LINCOLN-AV., corner Cullom—7 light rms., 2d floor; stm. ht.; $50. Apply eves.

LELAND-AV., 5339—Exclusive large 7 rm. flt. 2d fl., h. w. ht., gar.; fr. dr. Kil. 8004.

5 LRG. rms., 1st.—Refrig., gar. Spaulding nr. Foster. Adults. Gentiles. $60. Ind. 3064.

4458 BEACON—5 LGE. LIGHT RMS., $55. EXCELLENT TRANS—BUS, "L," SURF.

6 RMS., 2d fl.—Htd.; tile bath, glzd. pch. and gar.; facing park. 5114 N. Leavitt-st.

1223 JARVIS, 3D—4 lt. rms., at lake; lge. closets; best trans.; gentiles. Rog. 3390.

STUDIO—5 r., 1st; 2 ba.; blk. L. P. $110; Ven. blds.; firepl. 514 Fullerton. Lin. 6452.

2627 LINCOLN-AV.—6 light rooms; steam, refrigeration. $37.50. Near "L."

4 RMS., 1st-3d; $42.50; inador, new stove, sanded floors; gd. trans. 1965 Foster.

549 OAKDALE—5 rooms and sun parlor; tile bath, elec. refrig. Lincoln 2716.

946 BELLE Plaine-av.—6 rms., $65; 2 bths., sun parlor; newly decorated. Lak. 0330.

(Continued on following page.)

TO RENT—APARTMENTS—NORTH.
(Continued from preceding page.)

4, 5, 6, 7 Rooms and Larger.

ENJOY A NEW THRILL IN MODERN LIVING.
MARINE DRIVE APTS.
Overlooking lake and Lincoln Park.

NEW 4 ROOM APARTMENTS.
With dining room convertible to spare bedroom, study, or library.

All electric kitchens. Breakfast nook space. Roof Sun Deck. Reasonable Rentals.
Phone Longbeach 5975.
5060 MARINE-DRIVE.
ONE BLOCK SOUTH OF FOSTER.
Rental Office on Premises.

HOWARD P. HURST & CO.

7 ROOMS, DE LUXE.
6314 N. LAKEWOOD-AV.
2 baths, 3 floor; 3 apt. bldg.; modern, very light and beautifully decorated; cool in summer (insulated roof); warm all winter (24 hour heat); beautiful baths and finest kitchen in Chicago area, in good location on quiet street; convenient to Lovola L, surface bus, schools, churches, excellently maintained; $125, including gar. Let us show you this exceptional apartment. For inspection phone Sheldrake 8300 or call at office.
Allan E. McDonnell, Inc., 6530 Sheridan.

FOR BETTER LIVING
SEE THIS DE LUXE APT.
3933-35 PINE GROVE-AV.
6 rooms and study; de luxe apt.; including garage; 2 bathrooms. Rent.....$100
REPRESENTATIVE ON PREMISES.

CARL H. BORAK, AGENT
33 N. La Salle. Cen. 7332.

7640 GREENVIEW-AV.—5 large rooms; enclosed porch; sun parlor, garage.....$60
6203 N. CLAREMONT-AV.: 4 and 5 rms.; cor. bldg.; G. E. refrig.; table top stove. Roll-a-way bed.....$45.00-$55.00
6702 N. HERMITAGE: 4 large modern rms.; G. E. refrig.; new stove....$45.00
2739 LUNT-AV.: 5 rooms in a bldg. away from congested area; near beautiful park; tile bath; htd. pch.; gar. $67.50
Walter T. Larson, 6159 N. Clark. Lon. 7150.

OWNER'S CARE
GIVEN THESE BUILDINGS.
7346 N. OAKLEY-AV.—First, attractive 6 rms.; artificial fireplace. Splendid neighborhood.....$62.50
1428 THORNDALE-AV.—First, 5 rms., with sleeping porch; artificial fireplace; white woodwork; near schools and transp.$57.50
CALL LONGBEACH 5940.

5-6 Rs.—Belm't Harbor
8000 SHERIDAN-ROAD.
Beautiful apartments, overlooking park and lake. Elevator building. Manager on premises. Lake View 3000.
Wirtz, Haynie & Ehrat, Inc.

CASA BONITA.
7350 Ridge-blvd.: 4-4½ rooms. All large beauty appointed; cove ceilings, fireplaces, canvas walls, tile bath, dishwashers, table top stove; large swimming pool.

4 ROOMS, $32.50.
7029 GREENVIEW-AV.
Completely modernized; all white woodwork; painted walls; enclosed sun parlor and rear porch; near Morse-av. L and bus.

4403 N. CLARK-ST.—Modern, light 5½ rm. apt.; FREE GAS; COLORED TILE BATH; 3 bedrms.; must be seen; very reasonable rent. Available May 1st. See janitor or call RANDOLPH 3477.

1101 WRIGHTWOOD
4 ROOMS, 2 BEDROOMS, $40.
Will decorate to suit. G. E. refrigerators. Excellent transportation.

HIGH GRADE 6 RM. APT.
Side solarium, glazed rear porch, 8 closets, 2½ baths, Excel. transp. Nr. lake. Weinberg, 1325 Greenleaf. Shel. 6248.

SPACIOUS, LIGHT 6 RMS.
Opp. lovely park; beau. dec.; canv. walls; crom vent.; many closets; new refrig. and stove; garage; $80. 5021 N. Francisco.

CHOICE 4 ROOMS.
1346 Jarvis-st. Well arr.; canv. walls; 1 block lake, beach; new range; built-in tubs, showers, white trim. Fast transp.

703 N. DEARBORN—Beau. 4 rm. studio apt. Lge. liv. rm.; hand carved woodwork; indirect lighting; walking distance loop; immediate possession; $80. Inspect or call Randolph 9121.

1318 BRYN MAWR.
Light, airy 4 rm. apt. extra wall bed, table top stove; Frigidaire; perfect cross vent.; ample clos.; nr. lake and "L."

6 OR 6 ROOMS—Mod. features; gas h. w. heat; insulated; schools, churches, shopping, trans. park; one home in home naborhood. Reas. rent. 5930 N. Washtenaw.

921 BUENA-AV.—6 ROOMS, $57.50.
Large, light, attractive rooms; private back porch; best transportation in city.
E. C. HOYER & CO., Agent. Lak. 0330.

3643 GREENVIEW.
8 lrt. rms.; California stucco; arches; tile bath; 4 stoks.; free ref.; gd. tran. $60.

458 BRIAR-PLACE.
7 rooms, 2 baths; sun parlor; enclosed rear porch; 3d floor. Phone State 7217.

ATTRACTIVE
5-6 rm. apts. Large, light rms., mod equ. Opp. park. $80 up. Restrd. 400 Briar-pl.

562-564 ROSCOE-ST.
6-7 rms., 2 baths. Vap. ht.; $95 to $100. Spacious, light, airy; large closets.

LARGE 5 RMS., $45-$47.50.
Modern, good shopping, exc. trans., ample clos. sp. 4951 N. Oakley-av., cor. Argyle.

6971-75 GREENVIEW-AV.
4 strictly mod. rms.; excellent transp. $42.50-$45. Janitor on premises.

TO RENT—APARTMENTS—NORTHWEST.
General List.

Exceptional Values
Inspect These Apts. Today.
2400-14 N. Kilbourn-av.
4 RM. APTS. $40-$42.50
Large bedrooms and kitchens. Outstanding building in this section.

4888-92 Armitage-av.
2005-11 N. La Porte-av.
4 RMS. $40
Free refrigeration. Showers, arched doorways.

3407-09 Parker-av.
4 ROOM APT. $40
Sun porch. Excellent shopping facilities.

1606-10 N. Francisco-av.
5 ROOM APT. $40
Electric refrigeration. Across the street from Humboldt Park.

2050-56 W. Pierce-av.
3-4 RM. APTS. .....$35-$37.50
Electric refrigeration; excellent transportation.

1329 W. Chicago-av.
Stove heated 5 room corner apt.; large, light rooms. Rent $20.
REPRESENTATIVES ON PREMISES.

CARL H. BORAK, AGENT
33 N. La Salle-st. Cent. 7332.

KIMBALL, 1908-12—3½-4 RMS.
Sanded floors, new stoves, ptd. walls. See Agent on Premises.

DIVISION, 3339-41—3½-4 RMS.
New stoves, sanded flrs., A1 dec. Open for inspec. See agent on prem.

H. R. HOFFMAN, INC.,
1 N. LA SALLE. RAND. 4969.

3½ Rooms, $40.
4 Rooms, 2 Bedrooms, $45.
3631-41 Dickens-av.; modern bldg.; well maintained in nice residential district.

2-2½ AND 4 RM. APTS.
Inador bed; refrig.; free gas; newly decorated; table top stove; $32.50-$45. 4046-60 N. KEYSTONE. See resident manager.

4255-67 ADDISON.
4 rms. strictly mod.; new bldg.; school; good transp. $40. Janitor.

2 AND 5 ROOM APTS.
Free refrig.; C. & N. W. transp.; 11 minutes loop; near schools; $35-$50. See Jan. 4147-61 BYRON.

5 W. COR. Harding and Division—3½-4 rms. These are unusual apts.; $37.50-$40, including refrig.; extra inador. Div. 9500.

1944-50 N. SPAULDING.
2½-3-4 rms.; inador bed; $35, $37.50, $42.50; G. E. refrig.; lrt.; gd. tr.; shopping

3300 SCHUBERT—Modern 2-3-4 rooms, $30 up; good transportation; shopping district.

2434 N. LARAMIE—Modern 4 and 3½ apts. $40. Newly decor. Frig. Steam heat.

4205-11 FULLERTON—3-4 rms.; elec. refr.; heated. Inq. at bldg. or Spa. 6040.

2109 N. MOZART—3d; 3½-4 apts.; elec refrig.; L. surf. bus. Janitor. Bru. 7606.

3534 W. GEORGE-ST.—3-4 rms., $40-$48; free gas and refrig.; crafex walls; shwrs.

1, 2, 3, 3½ Rooms.

2055 N. CALIFORNIA—Lge., brt. 2½ rms.; ex. tr.; G. E. Dec. to suit. $33.50. Del. 2425

3048-3048½ N. LARAMIE—2½-3½ rms.; refrig.; htd. Inq. at bldg. or Spa. 6040.

4454 GEORGE-ST.—2½ rms., 1st fl.; refrig.; free gas. Inq. at bldg. or Spa. 6040.

LARGE 3½ rms.—Beautiful bldg.; new refr. t. t. stoves; very reas. rent. 3318 Palmer.

3½ RMS.—Kitchenettes, inador; elec. refrig.; $29.50-$32.50. 3546 Monrose-avenue.

TO RENT—APARTMENTS—NORTHWEST.
1, 2, 3, 3½ Rooms.

1½-2½-3½ ROOMS.
Attractive kitchenette apts.
1152 N. MONITOR-AV.
1610 N. MASON-AV.
5941 W. NORTH-AV.
1239 N. TAYLOR-AV., OAK PARK.
Reasonable rentals.
Call Merrimac 5207.

VICTORIAN APTS.
3½ ROOMS, ARCHED OPENINGS. TILE BATH. LARGE ROOMS. CANVAS WALLS. NEW TABLE TOP RANGES. BEAU. LANDSCAPED. SEE JANITOR.

5723 N. Spaulding
PORTAGE PARK APTS.
4821 BELLE PLAINE-AV.,
2 rooms, including kitchenette, dinette, living room, dressing room, and bath. Best location. Free light, gas, refrigeration. $35 per month.
STURM-BICKEL CORPORATION.

4807 PARKER-AV.
Ideal 2 rm. apt. for a young couple; table top stove; reasonable.
D. L. KRUEGER. CEN. 5225.

2317 N. ROCKWELL-ST.
2½ and 3½ rms.; steam heat, ice refrig.; $30 up. See Mr. Pieniasek or Lake 3430.

3½ Rooms, $37.50 and $40.
New refrig.; inador beds; ½ blk. to park. 4656 MILWAUKEE-AV. Pens 2670.

2700 LOGAN-BLVD. [cor. Washtenaw]—2½ rms. Beautiful, light apt. in high grade modern bldg. $37.50 up. Avail. May 1. See janitor or call RAN. 3477.

3 ROOMS, $40.
2924 N. Sacramento-av. Modern building in nice residential district.

3½ ROOMS ONLY $37.50.
Large and airy; extra inador; elec. refrig.; table top stove. 4435 North Lawndale.

4401 N. LA CROSSE.
2 or 3 rm. apt., furn. or unf.; imm. poss. See Mrs. Peterson at 4413, or Pen. 8717.

3412-14 MONTROSE-AV.
2½ and 3½ rm. apts.; mod.; elec. refrig. Reas. rental. See manager, Mrs. Dykman.

4129 N. KENNETH—3½ rms., private porch, new refrig. and stove, modern in every respect; light and airy. Avenue 0864.

3½ RM. apt. $37.50; 4740 Belden-avenue. 4 rm. apt., $42.50; 2303 N. Lamon-avenue. Felbinger, 2344 N. Cicero. Berk. 8080.

3055 LELAND-AVENUE.
2½ rms., bed; ivory walls; tile bath, shwr. Elec., gas, refrig. includ.; Rav. L; gentiles.

1837 PATTERSON-AVENUE.
2½ rms., ultra mod.; tile bath and shower; elec., gas, refrig.; Rav. L. Lincoln-Ad. sta.

2 RM. apt. in well known bldg.; reas.; refrg.; near L. Entrance, shops; new mod. gas stove; A. P. Canning, Jun. 1114 or Ind. 5375.

3 SUNNY rms.—Stove ht.; hot w.; gas, elec. free; reas. decor. 2609 Division.

2 RMS.—$32.50; newly decorated; gas free; adults; 1 block L. 4701 N. Troy.

2½ MOD. rms.—Refrig. and gas free; inador. $35. 4345 N. Crawford, Pal. 5308.

MOD.—Cor. bldg., 2½ rooms, $33.50. Refrig. t. t. stove. 1120 N. Kildare. Albany 1098.

4, 5, 6, 7 Rooms and Larger.

4 ROOMS, $42.50.
1903 N. Kimball-av.; exceptionally large rms. in well maintained corner bldg.

4 ROOMS, $40 TO $45.
New refrig.; white woodwork; ½ blk. to park. 2132½ N. Kedzie-blvd. Alb. 9511.

2110 N. SPAULDING-AV.
4 and 5 rms.; elec. refrig.; $37.50-$40. See McDonald on prem. or call Lake 3430.

4104 N. MOZART-ST.—4 rooms; modern; attractive; well kept; high grade, mod. bldg.; table top stove; reasonable; avail. May 1. See janitor or call Ran. 3477.

4 MOD. rms.—Stove ht., bath, elect. pch., 2d flr. Adults. $20. 5 mod. stove htd. rms., h. w. supp., bath, pch., 1st fl. Adlts. $23. 2409 Moffat-st., nr. Western. Arm. 8236.

1667 N. RICHMOND.
5 lrg., lgt modern rms. corner, 2d; excel. transp.; nr. park. $52.50. Belmont 0986.

2838 N. ALBANY-AV.—4 rms., 1st floor; attractive, homey apt.; elec. refrig.; janitor service; reasonable; avail. May 1. See janitor or call RAN. 3477.

LARGE corner 5 rms.—Refrig.; $52.50. See Hoffman. Also 5 rms.; $47.50. 4454 Diversey-avenue; near schools and trans.

4 RM. apts. $38 to $40; inador; large, light; new table top stoves and fixtures; 4 closets; well decorated. 4210 N. Crawford.

DE LUXE 4-5 RM. APTS.
2128-30 N. Sawyer-av. tile bath, free refrig., kit lino.; rent reas. Agent on prem.

4 MOD. RMS.—Gen. Elec. refrig., free ranges, tile bath, st. ht., jan. serv. 3607-09 N. Mead. For appt. or inf. call Reas. 2866

5 RMS., $45; 4 rms., $37.50-$40. Lge., light, airy; elec. refrig.; close to transp. See Mr. Haraburda. 2650 N. Rockwell-st.

NEW—5317-21 GIDDINGS-STREET.
5 lge. rms.; tile bath; mod. kit.; Ven. blds. Lin. 2716 or Schmidt, 4656 Milwaukee.

3015 LOGAN—4 RS., SUN PARLOR, $40-$45. Elec. refrig.; near shops, schl.; exc. transp. See janitor or call Wellington 6116.

2938 FRANCISCO—5 rms., refg., redecorate. $45. Fra. 0353.

2444 N. SPRINGFIELD, 2d—4 lgt. rms., bed. rm., hot w. htd. G. E. refrig. Gd. tran.

4912 N. WASHTENAW—6 rooms; sleeping pch., decig. to suit. Reas rent Elec. refrig.

3514-20 N. HAMLIN—4 rms., encl. sunpch. Frig., new decor., stm. ht. See janitor.

2628 N. SPRINGFIELD-AV.—4 rm. 2d; mod. apt.; stm. ht.; refrig.; inc. pch.; $42.50. Gar., $5.50. Inq. 4343 Schubert, 1st.

2943 W. FULLERTON, 3d—6 lgt. rms.; stm. ht., elec. refrig.; lge. pch. $42.50; gar.

5 RM. flat—Steam ht.; will decorate; $30, with gar. 4856 Nashville.

3225 WILSON—4-5 rm. cor. apts.; lge., airy; el. ref., t. top stove; st. ht.; surf., L.; reas.

4731 N. KEYSTONE—5 lg. rms.; encl. pch.; h. w. ht.; gas stove; Frig. Avail. May 1.

3109 BERTEAU—4 mod. rms.; sep. priv. pch Elec. refr.; gd. trans.; $37.50. 3 rms., $30.

6 NICE lgt. rms.; hig. plant; garage; encl. porch; $45. 3606 Cornelia-av. Mul. 4063.

4003 WELLINGTON—Mod. 4 rooms, $40; elec. ref. See janitor or call Rand. 6208.

2705 N. KILPATRICK—5 modern rms.; G. E refrig.; $47.50. Rndolph 6208.

LELAND-AV.—5339—Exclusive large 7 rm flat; 2d fl.; h. w. ht.; gar.; fr. dr. Kil. 8004

2, 3, 4, 5 Rooms.

2 FLAT bldg.—6 rooms, $47.50; refrig., t. t. stove; htd. 1120 N. Kildare. Alb. 1098.

LRG. lt. 5 rms., stm. ht., $47.50. Your choice in decor. 3910 Wellington. Pen.9710.

2627 KIMBALL, 5-6 $40-$48; lgt., heated; arched doors, showers, elec. refrig.

MODERN 4½ rooms; tile bath, shwr. $52.50. Kraus, 2715 N. Lockwood.

5311 HIRSCH—4 lge. rms., htd.; 2 bedrms.; tile bath, shower; new stove; elec. refrig.

6 RM. apt.; hot water ht.; nr. park; adults; Gentiles. 3053 N. Lawndale. Jun. 6725.

6 RMS.—Steam heat, sunparlor, gas range, refr., encl. porch; reas. 2200 W. Cortez.

ATTR. 6 r.; slad slp. pch.; G. E. refrig.; lge. lot; reas. 6320 N. Sawyer. Irv. 6526.

4 RM. apt.; mod.; Frigidaire; sleeping porch. Reas. Horwitz, 2311 N. Kimball-av.

2004-08 N. KIMBALL—4-5 rms.; Electrolux refrig.; well kept bldg.; adults..$42.50-$45

3101-05 N. FRANCISCO—4 rs.; elec. refrig.; new stove; newly decorated.....$40

4804-06 N. AVERS—4 rooms; electric refrig.; new stores; adults; $37.50.

4714-22 N. LAWNDALE—4 rs.; free refrig.; well maintained bldg.; adults.....$36-$40

5024-30 N. SPRINGFIELD—4 rms.; elec. refrig.; well kept bldg.; adults; $47.50.

5 RMS.—Stm. htd.; 2d; arch doorways; lge. and light.; $43. 3223 Cortland. Bel. 2844.

NEW BLDG.—2155 N. Spaulding. 2d; 6 rms., tile kit.; 2 baths; ced. closet; slpg. pch.

6 RMS.; 2d fl.; heated [automatic]; new. dec.; $45. 4055 Oakdale. Ing. 1st floor.

5028 KIMBALL, Corner Carmen—4 lg. rms., wht. woodwk. Near schools. Reas.

4 RMS.—2 bedrms.; steam; Frigidaire. $37.50. 2240 Augusta-bl. Humboldt 2449.

3044 N. MONITOR—1st floor; 6 rms.; hot w. htd.; stove; refrig.; $60; gd. trans.

5 RMS., sun par., stm. ht., adults; $45; gd. trans. 2135 La Porte-av. Berk. 7805.

4824 N. KILDARE—5 rms., htd., enc. porch 1st or 2d fl.; $55. Inc. gar. Pen. 8610.

6 LARGE, LIGHT rms. tile bath and kitch., double plumbing. Reas. 5419 N. Kimball.

2692 N. ST. LOUIS, 1st and 2d—4 rms., steam heat; elec. refrig. Spa. 9055.

3716 WRIGHTWOOD—5 rm. apts., slpg. pch., 3d; stm. heat, elec. refrig. Spa. 9055.

5510 N. BERNARD-ST.—5 rms. and gar. Ht. water ht. Gentiles. Adults; $55.

1952 N. KILBOURNE—4 rms., oil htd., newly dec., refrig., 2 bedrms.; $35.

5 RM. apts.—Stm. heat, refr. $40 and $42.50. Good trans. 3607 N. Pulaski-road.

947 N. SPRINGFIELD, 2d—6 rms., 2 apts.; el. refr., h. w. ht., arch., stove. Bel. 3250.

MARTHA APT. BLDG.
Attract. large 4 rm. apts. at 4837 Roscoe.

7 ROOM apt.; light and airy. $65. 2444 N. Kedzie-blvd. 2d. Belmont 2213.

4200 N. SACRAMENTO—5 light rms; htd.; 2nd fr.; gas stove, elec. refr.; $42.50.

4 RMS.—Enclosed porch, all heated; Frigidaire; adults only. 5044 George-st.

5 LGT. rms., $48; heated slpg. pch.; frig.; exc. tran. 2453 N. Francisco. Arm. 8626.

COR. bldg.—Logan-blvd.; 5 rm. flats; $50; mod.; newly dec.; refrig. 2634 Logan-blvd.

1150 N. LEAMINGTON—4 rms., heated; refrigerator, stove; $37.50. Crawford 5800.

TO RENT—APARTMENTS—NORTHEAST.
4, 5, 6, 7 Rooms and Larger.

OWNER'S CARE
GIVEN THESE BUILDINGS.
3603 CULLOM-AV.—First, 4 rms.; floors newly sanded. Will decorate completely in quiet 4 flat.
2601 N. HAMLIN-AV.—5 rms.; live in flat like new! Modernized with white woodwork; new paper, new light fixtures. Extra large kitchen. Near schools, playgrounds, transportation $47.50
CALL LONGBEACH 5940.

TWO FINE BUILDINGS.
1034 ARMITAGE-AV.
2021 N. LEAVITT-ST.
Lge., light 4-5-6 rm. apts.; G. E. refrig.; play yd. for child. L. cars, shops and schls.
15 MINUTES TO LOOP.

2418-28 N. SAWYER.
4 rm. apt., 1st fl.; very spacious; light; quality bldg.; all trans. See janitor or call H. A. Seagren, Longbeach 4717.

2010 HUMBOLDT-BLVD.
BEAU. 5 ROOM APTS. $60.00.
TILED BATHS—FULLY DEC.
Also 4 room basement apt.
See janitor, or call FRA. 0370.

CORNER 4½ ROOMS, $45.
3d flr., consists of 4 light rooms and good sized sun room, useful as extra bedroom. 3059 Waveland-avenue. Key. 1752.

4648-54 N. ST. LOUIS-AV.—4 rooms; attractive apts. in well kept bldg.; white woodwork; $37.50 up. Nr. schools, stores, and trans.; available May 1.
See Janitor or call RAN. 3477.

3358 W. COURTLAND-ST.
4 rms. Craftex walls, new refrigerator; $35. 5 rms., decorate to suit. Reas. H. D. Cantin. State 8990.

2233-39 N. ST. LOUIS.
5 rm. apt.; large, light rms.; cross vent.; elec. refrig.; new gas range; excellent service. Premises, or Atlantic 3780.

MODERN 5 RM. APT.
4446 N. Lowell. All outside rms.; has htd. sun pch.; tile bath; lge. kit. with gas range and elec. refrig.; avail. May 1st. $55.

4115-21 N. SPAULDING-AV. [cor. Warner] —Modern, attractive 4 room apts. in high grade bldg. $37.50-$40.00; must be seen; elec. refrig.; janitor service; avail. May 1st. See janitor or call RAN. 3477.

2221 N. KEDZIE-AV.
5 rooms, first floor.....$42.00
Complete decoration. Newly finished floors. Free refrigeration. See janitor on premises.

3130 PALMER-SQUARE.
4 rooms, second floor.....$37.50
6 rooms, third floor.....$47.00
Free refrigeration.

6 ROOMS—$45.
Modern apts.; arch doors; brkfst. nooks; showers, etc. See today. Mr. Hill, janitor. 8415 N. MONTICELLO, NILES CENTER.

3350 GRACE-STREET.
1st apt.: modern 4 rms.; ideal arrangement; shower; $40. Ravenswood 4200.

4457 AINSLIE.
5 rooms, 3d apt.; sun parlor; $45. LAKEVIEW 3430.

4 ROOM APT., $37.50.
Corner bldg., all light rms., thoroughly decorated. 4000 N. Whipple-street.

4 ROOMS, $40.
Elec. refrig. Nr. schools. 3600 Sunnyside-av. and 4810 N. Monticello, Juniper 7489.

2407-09 N. SPAULDING.
Lge. 2-4 rm. apts.; new stoves; dec. to suit; exc. trans.; $35. Prem. or Atl. 3780.

4 ROOM APT., $37.50.
Corner bldg., all light rms., thoroughly decorated. 3440 Leland-av.

4614-16 N. Sacramento-av.
4 rooms; 1st or 2d fl.; inador; sep. porch; G. E. refrig.; immed. poss. Lake 3430.

2618 N. ROCKWELL-ST.
3d flr.; 5 rooms and sun parlor; free refg. See janitor or Lakeview 2430.

4305 PALMER-ST. [cor. Kildare]—Modern, attractive 4 rooms; 2 bedrooms; 3d floor; $42.50; elec. refrig.; janitor service; avail. May 1. See Jan. or cal RAN 3477.

4506 N. HARDING-AV.
4 rooms, 3d apt.; inador, G. E. refrig., white wdwk., modern plumbing. Lak. 3430.

3555-57 LYNDALE-ST.—Attractive 4 room apts. in modern bldg.; elec. refrig.; janitor service; large, light rooms; reasonable; avail. May 1. See janitor or call Ran. 3477.

2855 N. HAMLIN-AV. [cor. George-st.]—Modern, light, rm. apts.; elec. refrig. Janitor serv. Well kept bldg. Avail. May 1. See agent on prem. or call RAN. 3477.

1548 N. LEAVITT-ST.—Cor. North-av.—6 rms.; stove heat; $18; available May 1. Call Agent, Randolph 3477.

5029 N. MAJOR-AV.—6 large rms.; 1st; hot water ht.; refr.; table top stove; hot water; garage; $60. Avenue 8829.

3527 McLEAN [2046 North]—6 rms. and garage; 3d fl.; $47.50. Available May 1. See janitor or call RAN. 3477.

1349 N. SPAULDING—4 rooms; 3d flr. Light, airy apt. in mod. bldg. $40. Avail. May 1. See Janitor or call RANDOLPH 3477.

2422-24 N. KOSTNER-AV. 5 rms., $42.50. 5 rms., $50; modern; decorate to suit. Good trans. See janitor or ph. Cal. 5945.

4710-16 N. BERNARD-STREET.
4 and 5 rms.; el. ref., st. ht., shops, ½ blk. Rav. L. See Carlson on pr. Rog. P. 0025.

6 LT. rms.—Stv. ht., new, dec.; adulty only. 2504 W. Willetta-ct. 2500 N. Sacramento.

4-5 LG. light rms.—Good trans.; elec. refr. 5153-57 N. Leclaire-av. nr. Foster.

4 ATTIC rms.—1 bedrm.; stove heat; quiet, genteel couple, employd. 3419 Belden-av.

4½ LARGE, light rms., $42.50; incl. gar.; h. w. ht.; refrig., gas range. 5924 Addison. $40. 3305 N. Narragansett. Pal. 8146.

4 MOD. light rms., stm. ht., refrig., cor. bldg. 4040 N. Vergne. Pal. 8146.

4 ROOM heated flat, 4043 N. Francisco; 1 bedrm., sun parlor, $40. Key. 2395.

TO RENT—APARTMENTS—WEST.
General List.

Exceptional Values
In Fine West Side Apts.
240-46 N. Central-av.
5605-15 W. Fulton-st.
3-4 room apts. [Bedroom and inador bed]. Large, light rms. All transportation and shopping facilities. Outstanding building in block. Rent.....$40-$50
5201-11 W. Congress-st.
500-12 S. Laramie-av.
2½ RM. APTS. Free electric refrigeration, showers; excellent transp.....$35
315-23 S. Central-av.
2½ ROOM APT.....$37.50
Free elect. refrig. Shower.
Tile bath. Across from Douglas Park.
REPRESENTATIVES ON PREMISES.

CARL H. BORAK, AGENT
33 N. La Salle-st. Cent. 7332.

1628-30 S. HOMAN—4½ rms., 2 bedrms. new dec., sanded flrs. Reas. See janitor.

4112-22 W. 16TH—2½, 3½, 4½. Table top stoves. Al decor. Att. on bldg.

1102 S. SPAULDING—4 LARGE RMS. New stove. Corner flat. Agent on bldg.

H. R. HOFFMAN, INC.
1 N. LA SALLE. RAND. 4969.

2½, 3½ AND 4 ROOM APTS.
PATIO APTS.
5852 W. Lake-st.; light woodwork, showers, table top stoves and new refrig.; $35 to $47.50. See manager on premises.

Choice 2½-3½-4 Rooms.
5645 Washington. Large, light rooms; large closets; inador bed; white woodwork; built-in tub and shwr.; linc., nr. all shops.

1-2-3-4 R. APTS., mod. bldg.; gd. tr., reas. rt
JOHN KEMPSTON, Rental Agency,
4938 W. Quincy-st. Columbus 7709.

3515-27 FRANKLIN-BLVD. — 2-3-4 rooms; price ranges, $35-$45; modern; Frig. See Mrs. Walters, 3521 1st apt.

3414 AUGUSTA—Lge., brt. 3-4 rms., 1st, 2d fl. G. E.; exc. tr. $37.50-$40. Spa. 6244.

1101 S. MOZART—2½-3½-4 rms. $30-$35. $38. Free el. ref.; inador; tile bath; arches.

846 N. CENTRAL PARK-AV.—Mod 3-4 rms.; free refrig.; built-in tub, shower. Bloom.

3-4 RM. apts. $30-$32, incl. elec., stm. ht.; will dec. 3325 Jackson. Kedzie 4842.

1, 2, 3, 3½ Rooms.

3300 W. FLOURNOY-ST.
3½ rms. Light, airy; $35; 2½ rms., decorate to suit; $30; excellent transportation. H. D. Cantin. State 8990.

1338 S. AUSTIN-BLVD.—3½ rms.; large and light; modern; shower; gd. tr. Fra. 0353.

2½ RMS.—Free gas and refrigeration; reas.; see janitor. 5060 W. End-av. Mans. 6185.

2½ RMS.—Immed.; free gas. 4850 Adams Jan. at 4908 W. Adams. Mans. 6185.

3451 DOUGLAS—2½-3½; mod.; free gas, el. refrig., stm. ht. $35 up. Hum. 3900.

4, 5, 6, 7 Rooms and Larger.

4 ROOM—Steam heated apt. Will decorate to suit. 314 S. Springfield-avenue.

3713 W. 57TH-AV.—4-5 mod. rms., free refr.; new stoves; gd. trans.; opp. Garfield pk.

6 MOD. rms.—2d; sun pch.; hot w. ht.; lino. 4040 Monroe. Red. 7897, adults, gen

841 N. SACRAMENTO—4 rm. apt., rent reas., stm. ht., electric refrig.

6 RMS.—Elec. refrig., stm. ht., corner apt., gd. trans. 4200 W. 21st-pl.

7 RM. steam heated apt.—Facing park; $38. 1253 S. California-blvd. Roc. 1284.

TO RENT—APARTMENTS—WEST.
4, 5, 6, 7 Rooms and Larger.

OUTSTANDING VALUES.
1127 S. MOZART, 4 RMS.....$27.50
1127 S. MOZART, 5 RMS.....$30
Steam heat, decorated, good transp.
KENNY BROTHERS.
740 WASHINGTON-BLVD. BAY. 2700

- - CHOICE 4 ROOMS - -
5439 Washington. Large units; canvas walls, white woodwork, modern bath; new refrigerator, stove, linoleum; fast trans.

3 Rms., Sleeping Porch, $65.
107 S. Austin-blvd.; incl. gar. New stove and refrig.; h. w. ht.; all transp.; decor. to suit. Adults. Cal. 7091, Gentiles.

5126 MADISON.
5 lge., lgt. rms.; stm.; 4 closets; $42.50. 5 rms., furnace. $37.50.
McEnery, 4039 Madison. Kedzie 7072.

DE LUXE 5-6 rm. apts., incl. sun rm., dbl. plumb., master bath; compl. mod. tile; new Frigid. 35-39 S. Central Park-blvd., opp. Garf. Pk. Apply jan. or ph. Monroe 7420.

4 ROOM APTS.
3243 Fulton-blvd. Mod.; showers; new stoves; refrig. Manager, Mrs. Christensen.

3427 W. JACKSON.
4 room apt.; large, light rms.; elec. refr.; $40-$42.50. See Mrs. Hutchinson, manager.

5551 VAN BUREN, 1st—5 lge. rms., heated sun rm., near Columbus park. Steam heat, refrig. Reas. Kildare 9306.

3341-49 WARREN-BLVD.
4-5 Rooms, $42.50-$50.
Elec. refrig.; new stoves; transportation.

1217-19 S. FAIRFIELD—Newly remodeled 6 rm. apt., steam heat, hot water, excellent transportation. Near schools. $35.

N. E. COR. Jackson-blvd. and St. Louis. 4 large, beautiful rooms; free refrig., extra inador: $45. Diversey 9500.

221 N. LAMON-AV.—2 rs., Austin. Gentiles. No animals; stm., refrig., very light, 2 car lines and L. $50. Gar. $5. Col. 2458.

3936 Gladys, 6 rms., in 2 flat; yard and garage. BROOMELL BROS., INC. RAN. 9121.

4330 WASHINGTON-BLVD.—Apt., 6 lt. rms. H. W. heat, lan. serv.; excel. trans., schls.

434 N. ST. LOUIS—5 rooms; steam heat; Frigidaire; will dec. See janitor.

4 RMS., lg., lt., new bldg., free refrig.; some 2 bedrms.; gd. trans.; reas.

4 MOD. lg., light rms., stm. ht., refrig. 3549 W. Ohio, cor. Central Pk. Pal. 8146.

5 RM.—Sunpar.; stm. ht.; Frig.; tile bath, shwr.; 1st, 9d. Reas. Jan., 808 S. Albany.

3243 WARREN-BLVD.—6 rooms; steam heat; porch; G. E. refrig.; exc. tran. $43.50 p.mo.

5 RM., 2d fl.—2 extra lge. bedrms., 5 closets, extra lav.; canvas walls. 224 N. Pine.

FACING Garfield Pk.—2d; 5 lg. rms., stm.; redec.; sanded flrs.; $45. 3657 5th-avenue.

4 ROOMS, 2 bedrooms, steam heat refrigeration; adults; $38. 3723 W. Fullerton-av.

TO RENT—APARTMENTS—SUBURBAN.
SOUTH.

Beverly Hills—20 minutes to loop.

EXCLUSIVE 5 mod. rms.—Brand new stove, large G. E., $75. 10559 Hale-av. Bev. 6400.

MODERN 3½ rm. apt.; large rms.; 3d flr.; roof insul.; nr. R. I. sta. Bev. 3503.

NORTH.

Evanston—15 minutes to loop.

THE ROOKWOOD BLDG.,
734 NOYES-STREET.

THE JOHN EVANS BLDG.,
1600-08 HINMAN-AVENUE.
Exterior and Interior Charm and Beauty. Two & Evanston addresses of distinction. Conveniently located for schools, transportation, lake and shopping center.
EVANS REALTY CO.,
1608 HINMAN-AV. GREENLEAF 6100.
APARTMENT HOMES in this

BRAND NEW BLDG.
4 rooms; some with 2 bedrooms; exclusive location, away from apartment district congestion. Delightful outlook from spacious rooms. Private park. Latest equipment and modern features thruout. Will decorate to suit.
1 BLOCK WEST ISABELLA L. STATION.
Rogers Park 1727. University 9000.

540 SHERIDAN-ROAD, EVANSTON.
6 rooms, 2 baths, sun parlor; all newly decorated. Floors refinished.

PARKER & FINNEY, INC.
33 S. Dearborn. Ran. 3081.

1316 MAPLE-AV.
Spacious 4 rm. apt. in Evanston's most charming bldg. Added advantage includes gardens, ping pong and bridge room. Inspection invited. $75. Univ. 3280.

6 RM. DE LUXE APTS.
2 tile baths, canv walls; new stoves and refrig.; 5 closets; all outside rms.; close to schl. and lake; immediate possession. Janitor on premises.

5-6 ROOMS
719 HINMAN-AV.
Well arr.; tastefully dec. apts.; tile baths, showers; canvas walls; 2 blocks all shops. Fast transp. Schools .....$72.50-$95

OVERLOOKING LAKE.
498 Sheridan-road; beautiful 4-5-6 rms.; tile baths; exceptional plan; large living; delightful kit. Mr. Raymond, Rog. Pk. 0458

CHOICE 4-5 ROOMS.
726 Hinman-av. Large light units; tastefully dec., white trim; built-in tubs, showers; new refrig.; fast transportation.

914 CRAIN, Evanston—5 rooms; elec. refrig.; will dec. to suit; beau. front apt.; well kept bldg.; gd. resid. neighborhood.....$75

SUB-LEASE 4 rm. apt. 1st fl. $55; excel. loc. 932 Judson-av., Greenleaf 3664.

1003 GREENLEAF—Attr. 4 r., spac.; best loc. kept bldg.; gd. resid. neighborhood.....$75

6 RM. flat—2 encl. pchs.; 1312 Oak-av., 3d. Greenleaf 0357. 1316 Oak.

5 RMS.—Stove ht.; $15 mo. 703 W. Van Buren. Lindop, 109 N. Dearborn. Ran. 7382.

4 RMS., modern, $42.50; 1115 S. Keeler-av. 5 rms.; modern; $40-$50. 1537 S. Kolin

6 RMS.—4224 Jackson-blvd.; lgt.; el. frig.; stm. ht.; reas.; ph. J. Meyer. Van. 0400.

6 RMS. furnace heat. Frig. linoleum in kitchen; garage; $45; May 1. 233 N. Long-av.

7 LARGE, light rms., 2 baths; May lease; $70. 3948 Jackson. 3d apt. Van 6511.

144 N. KEDZIE—4 rm. apt., stm. htd., refg., T. T. stove. Ring 1st bell.

3243 WARREN-BLVD.—6 rooms; steam heat; porch; G. E. refrig.; exc. tran. $43.50 p.mo.

5 RM., 2d fl.—2 extra lge. bedrms., 5 closets, extra lav.; canvas walls. 224 N. Pine.

FACING Garfield Pk.—2d; 5 lg. rms., stm.; redec.; sanded flrs.; $45. 3657 5th-avenue.

4 ROOMS, 2 bedrooms, ste

REAL ESTATE—APARTMENT BLDGS.

South Side.

8024 ST. LAWRENCE.

Beautiful 2 flat, 6 rms. each in Chatham. 2 car brk. gar.; enclosed porches. 10% down. Open daily incl. Sun. See Kellams.

REAL INVESTMENTS.

12 apts. All 4 rooms. Modern apartments. All large rooms. INCOME $6,450 PER YR. 7915-19 VERNON. WILL SUBMIT OFFER. 4½x RENT.

18 APARTMENTS

Nr. 81st-So. Park-av.; 12 yrs. old; 15-3s; 3-2s. Tile bath with shower. Income $9,450 yr. Price $42,500.

AVALON 6 FLAT, $18,000

12 yrs. old. 2 sty. octagon front; mod. bath; arch doorways; 2-4s; 4-3½s. 4 car brk. gar.

4 APT.-PRICE $7,500

4-4 room apts.; modern; steam ht., Stoker. ONLY $1,500 CASH NEEDED. SEE THESE TODAY. BARGAINS. GOING FAST.

WM. E. MOSBY & CO., INC.

EVERYTHING IN REAL ESTATE. 8032 Cottage Grove-av. Rad. 0100.

BIG PROFIT MAKER

for investors, trust managers and speculators: 12 year old 31 apartments, showing large returns on investment of $18,000. Rent $15,500. Liquidation price $55,000. Ready for delivery. Act quick. Dombrou. 6100 South Marshfield. Prospect 1585.

SEE THIS—A REAL BARGAIN. Good Auburn Pk. 2 flat, 6-6; large stm. boiler, wide lot, excellent modernizing possibilities; $5,700; E-Z terms. Call FLOYD G. DANA & CO. 7465 Vincennes. Radcliffe 1500.

HANDY man can make a fine buy on this 2 Apt. brick bldg. located at 2610 E. 74th near lake and I. C. train; needs some outside repairs; 5-6 rms.; stoker steam heat; elec. refrig. Townson, Rad. 7300. DONALD F. MOORE. 7748 S. ASHLAND.

BEAUTIFUL 13 apt. court bldg.—7430 Kenwood; stoker ht.; desirable 4 rm. apts.; mod. in every respect; rts. $6,400; $31,000. H. W. EIDMANN & CO. Vincennes 4321.

PRICED $7,500, under similar bldgs. in neighborhood; 6 apt. 6-5's; near 68th and Ridgeland; 4 car garage. Price $17,500. HYDE PARK 7000.

MUST sell modern 2 flat—6-6 rms.; sleeping porch; 3 car brick garage; near 81st and Loomis. $8,400. Stewart 3602.

6 APT.—61st-University. Gar. $14,500. 6 apt. 68th-Stewart. Garage. $13,500. FREAR DELAPLANE CO. Hyde Pk. 7000.

8 APT. brick. $8,500. near 79th-Morgan; 3-6's; steam ht.; G. E. refrig.; 40x125 ft. lot; Kewanee boiler. Wagner. Rad. 7303.

$1,000 CASH. bal. $28 mo., will clear 3 flat brk.; R. I. trans.; pr. $8,500. Ced. 1604.

2 FL. frame. $3,600. Nr. 85th-Green. 4-4 r. 33 ft. lot. New htg. plant. Hem. 7900.

Southwest Side.

2 FLAT brk.—5 and 6 rms.; h. w. ht.; 2 c. gar. $4,500. 1816 S. Trumbull. Col. 0830.

North Side.

2 FLAT bldg. at a price. Located on Claremont nr. Rosemont; 6 rm. apts.; 3 car brick garage. Income $195 per mo.

BURKE & LYNN,

2336 Devon. Rogers Park 7800.

Open House Today 2 to 5.

1427 Carmen-av.—modernized 3 apt., tile bath, light wood work, arch. doors, brkfst. nook, new stoves, 3 car gar., rents $60 each; $10,500. Immed. poss. Lon. 7150.

DE LUXE 3 apt. bldg.; 2 baths; 3 car brick gar.; near California and Devon. Must sell to liquidate an estate.

BURKE & LYNN,

2336 Devon. Rogers Park 7801.

1650-52 N. HERMITAGE—Brick 6 flat; sun parlors; incl. rear pchs.; annual income over $3,600; home neighbhd.; nr. Ravenswd. L, surf., bus.; price reduced for quick sale. Bowers Co., 4628 Broadway. Lon. 8833.

TALMAN NR. ARGYLE—2 APT. 5 rms. sun parlor; large, light rooms. Vapor heat; nice yard; only $8,500. Walter T. Larson, 5159 N. Clark at Foster.

SACRIFICE modern East Rogers Park 2 apt. brick bldg.; oil h. w. ht., 2 car gar. Price $8,900. Terms. Mr. Levinson. SCHOENLANK & KIRSCHNER. She. 8820.

DE LUXE 12 APT.—4-5 rms., 4 gar., tile bath and kitchen walls; finest construction; income $9,600 yr. Price $38,000; terms to responsible party. Sheldrake 8604.

21 APARTMENTS—Beautiful cor. building in Ravenswood. Income $11,000; price $40,000. Dette, 1922 Irving Pk. Buc. 2015.

MODERN brick apt.; 9 4-rm. flats, excellent condition; income $4,400. Lakewood near Byron. Priced to sell. Randolph 3021.

DE LUXE 2 apt., 5 and 5; vic. Western-Devon. Reas. Address Y B 110, Tribune.

32 APTS.—4s and 5s; nr. Howard and Ridge. 100% rented. Address Y F 566, Tribune.

MODERN 3 flat 3-6s, 2 gar. Rent $2,220. By owner, 4854 N. Washtenaw. Price $14,000.

2 FLAT br.—6-6, oil ht. Price $6,500. Damen S. of Irv. Pk. 3841 Lincoln-av.

6 APT., 6 rms., heated; Edgewater sect. Inc. $3,200. Price $8,500. Bri. 2234.

6 FLAT—5s-6s; fine for rmg.; 55x150; rent $3,200; price $14,000; 5 gar. Lon. 5332.

6 APT. 5-6 RMS. PR. $16,500. Rents $4,000 year. Phone Randolph 0960.

Northwest Side.

2 FLAT BARGAIN.

Belmont-Central dist. Modern 5 rms. each. 2 h. w. plants; 10% down. bal. E-Z terms. L. J. Laurion. 5927 Belmont. Berk. 0212.

Sun Parlor 2 Flat, $6,500.

Estate orders this fine property sold. For full particulars call A. Johnson. ARTHUR KRUGGEL & CO. Lon. 5531.

4624 N. SPRINGFIELD—6 rms., encl. pch., 1½ baths; 4 rms., 1 bath; lot 50x125; 2 car gar. Nr. public-Catholic schls. 1½ bl. 2 carlines. Own. Make offer. Key. 3940.

MODERN brick apt.; 2-6 rms.; elec. refrig.; 2 car gar. Central Park, near Ainslie. $6,650; $1,500 cash. Randolph 3021.

6-6 BR.—8, P. stoker; new. dec.; 10% dn., 4½% int. bal. 15 yrs. Also 2-5's, h. w. ht. $6,000. Imm. poss. Pagano, Irv. 1238.

2 STORY brk.—5 and 6 rms.; 2 car gar. Lot 32x125. $7,000; $700 dn.; easy terms. 4% interest. Inq. 4163 Milwaukee-avenue.

2051 N. TRIPP-AV.—5-5 rms., brk., fur. ht., encl. por., 2 car gar. $5,500; tms. Sat.-Sun., 2 to 4, or Haderlein, Lakeview 4666.

A SNAP! Only $2,700; 4 rm. house on 60 ft. lot; nr. 7 cars; 2 c. gar.; $300 cash, $25 mo. 7208 Addison or 6953 Fullerton.

TWO flat brk.—5-5; enc. porches, stm. ht., 2 car gar.; out of town owner will sac. Kimball. Foster. Mrs. Hanson, Sup. 4568.

2 FLAT bldg., 6-6 rooms—Dbl. plmbg., tile baths, shower; oil heat. Smith, 2448 W. Division. Armitage 4027.

FINE 2 flat brk. 5-5; lite oak, 2 h. w. School, trans., churches. Was $15,000; barg. $2,000 cash. Gd. loc. Inq. 4031 N. Crawford.

MOD. BRK. 2 FLAT—5-5: H. W. HT.; STL. constr.; plastered ceil. basmt.; $7,500; 10% down. bal. E-Z. Inq. 3052 N. Laramie.

BRICK 2 flat, 5-6; h. w. ht.; encl. porches; gd. cond.; 2 c. gar.; nr. Hamlin and North-av. L. Roe. 6278 W. North-av. Mer. 8300.

BRICK 2 flat—$6,500; only $650 cash and $38.50 per month. Rents $65.00. Mills, 5524 W. North-av. Merr. 6003.

2 APT. brick—Sun parlor type; garage; No. Austin loc.; $6,500. terms. Berk. 0600.

ATTR. 5-6 r.; inc. $80 mo.; 2 car gar.; E-Z tms. $6,000. 4437 Troy. Wells, Cen. 3966.

1614 N. AVERS—2½ brick; h. w. oil ht. $7,000. Sat.-Sun., 2-4. Haderlein, L.V. 4666. McCARTHY, 26 N. Crawford. Ked. 8548.

REAL ESTATE—BUSINESS PROPERTY.

South Side.

BRICK store and flat—Large store, modern 6 rm. flat; stm. ht., nr. 72d-Ashland. Can be sold with or without grocery and market, or will exchange. Price $7,500. JOHN McCARTHY, 1405 W. 63d. Rep. 5000.

North Side.

IDEAL tavern loc.; Lincoln-av. nr. Fullerton; modern bldg. with apts. Income, $179 mo. Price, $11,500. Address X M 298, Tribune.

3 STORES and 2 flats—50 ft. lot. Ashland, nr. Irv. Pk. Price $12,000. Well. 4466.

Northwest Side.

PRICED FOR QUICK SALE

Store and 2 apts. 4-6 rms. on Irving Park-rd., ½ blk. from Austin-av.; exceptional value in major shopping center. $7,900—$2,500 CASH. A. J. Schorsch & Co., 6059 Irving Pk.-rd.

BUSINESS lot, 25x125; all imps. in, taxes paid to date; loc. Meade and Belmont-av. Barg. Call Seuberth, Sheldrake 1755.

BRICK BUILDING—1 store, 1 5-rm., 1 6-rm. apt.; stove heat. Campbell near North-av. $3,500; $500 cash. Randolph 3021.

2978 MILWAUKEE near Central Pk.-av.—3 story brick, store and 2 flats. Owner, B. Michalski, 2d floor.

BLDG.—3 stores, gar., 6 rm. flat, hall, on 2 lots,50x132;$20,000. Address D 81, Tribune.

3214-16 N. CALIFORNIA—1 store, 3 flats; h. w. ht.; $4,500; shown by appt. Pal. 1580.

2049 W. Division — Sacrif. price $6,750; gross inc., $1,600. Millman, Sta. 0088.

Suburban.

SUPER SERV. GAS sta., 30x60 bldg., 6 rm. hs.; all mod.; 48 mi. N. Chgo., rt. 20, 1 bl. E. Fox River bridge, McHenry, Ill. Ph. 14.

REAL ESTATE—HOUSES.

South Side.

8425 S. INDIANA-AV.

New de luxe 6½ rm. home. See it today. Peters. 7923 South Park-av. Rad. 6800.

7634 S. LAFLIN—Mod. 5 rm. brk. bung.; 9 mo. old; oil ht.; must sacrif. for quick sale.

MUST SELL TODAY—5 rm. brk. bung., excel. cond.; sacrifice. Owner. 8449 S. Ada.

10225 EBERHART-AV.—Just finished. Price $6,700; cash $800 to $1,300.

OPEN FOR INSPECTION. 10942 Avenue G. 1 to 5 Sunday P. M.

7631 DORCHESTER—$5,500 OR RENT. 5 rms., porch, gar. Call Groebe. Bev. 8100.

4845 LAKE PARK—10 rm. hse.; cond. Al. Must sell; small cash. Midway 7000.

REAL ESTATE—HOUSES.

South Side.

Chatham Fields—$790 Cash.

1½ STORY BRICK RESIDENCE. 6 lg. rooms; encl. porches. Lot 30x124. 82d-St. Lawrence. Need $790 cash—Bal. $55 Mo.

AVALON PARK

6 rm. brick bung.; $595 cash. 6 rooms, 1½ baths, oil heat. Lot 31x124. 2 car gar. 81st.-Woodlawn. NEED $595 CASH. BAL. $41 MO. SEE THESE TODAY. KEYS AT OFFICE.

WM. E. MOSBY & CO., INC.

EVERYTHING IN REAL ESTATE. 8032 Cottage Grove-av. Rad. 0100.

A BARGAIN.

6 room bungalow; must sell it. 8223 Woodlawn. Near schools and I. C. Call office today. WILLIAM FLECK & CO. 1135 E. 82d-st. Regent 6550.

Open for Inspection 1 to 5.

7119 CRANDON-AV.—Att. home, 7 rms., 2 baths. Priced low for quick sale. Mrs. Long. South Shore 1855.

8044 EUCLID—Beau. bung., gd. cond., 6 lge. lgt. rms., lge. attic, basmt., ht. wt., lot 33x125, leaving city. Barg. Sou. Shr. 4076.

$5,750 THRIFT home—1½ story brick; 2 apts., 4-3 rooms; furnace heat; sleeping porches; 2 car garage. Low taxes. Near 85th and Hermitage. Went. 7464.

6 RM. brick bung., insul.; 5 down, 1 up; h. w., gas or coal; gar. HOLC mtg. Many extras. 104th-Sangamon. Barg. Rad. 8800.

8545 JUSTINE-ST.—5 rm. bung.; furn. ht., 2 car gar., 33 ft. lot, shrubs, excel. cond. $5,850. Shown by apptmt. Rad. 4150.

9120 S. THROOP—7 rms., 50 ft. lot, opp. park, nr. schl., trans. Owner must sac. Bargain at $4,500, tms. Call Ced. 1361 today.

9129 S. OAKLEY—5 room brick bungalow, 50 ft. lot, side drive, 2 car garage. May trade. Call Republic 3677.

$3,950—FOR QUICK SALE NOW! 7 rms., $29 a month; less than rent; pretty street; nr. I. C. Address G 173, Tribune.

Southwest Side.

OWNER MUST SELL BEAUTIFUL 5 RM. BRICK BUNG. Octagon front, like new; large rms., glazed-in porch; only $5,500; terms. Manor Realty, 2532 W. 63d. Hem. 8300.

6409 S. TALMAN. 6225 S. ROCKWELL. New model 5 rm. brk. residences. Open for inspection. SHALON. Hem. 8300.

6 ROOM frame bungalow, newly decorated; new furnace, oak trim and floors; garage; near 61st and Kedzie; for only $4,500. Ph. Mr. Storey. Hemlock 4301.

6 RM. brk.; hot wat. ht.; tile bath; modern kitchen; beau. interior; 2 car gar.; reas. 6538 S. Keating. Portsmouth 8019.

6 RM. brk. bungalow; furnace heat; newly dec.; good trans.; nr. stores or schls. Priced reas. 5713 S. Whipple. Man. 3160.

6 RM. octag. frt.—Steel constr.; tile bath; h. w. ht.; 2 car gar.; 31 ft. lot; bargain. Owner leav. city. Collins, 3251 W. 63d-st.

BARGAINS—Brk. bung. 6525 S. Rockwell. Brk. bung. 7118 S. Oakley. Sm. dn. pymts.

MASTER built homes—Open for inspection Wed., Sat., Sun., 1-6. 47th-Hamlin-avenue.

North Side.

FINE ROOMING HOUSE LOCATION. Two 15 room brick houses. Stm. Wrightwood-av. east of Clark-st. Possession Aug. 1. $5,750 each; $3,000 down. Address X S 410, Tribune.

LOVELY NEW 5 large rm. modern 2 story brick res.; good naborhood; insulated; modern heat; nr. L; fine schools; bargain. Mr. Burgener, Rogers Park 0458.

BRK. res., Edgewater—8 lge. comfortable rms., 2 baths, 2 glzd. pchs., oil ht., nr. public and parochial schools and churches. Exc. trans. Price $11,000, terms. Lon. 6225.

WIDOW must sell beau. W. Rogers Park 6-rm. res.; large rms., tile bath and roof. Choice location. $8,000. Terms to suit. Bri. 3508.

7 R. RES.—Sunparl., h. w. ht., stoker, nat. firepl.—3 master bedrms., garage. Priced $5,500. tms. 3455 Greenview. Lak. 4243.

BARGAIN—Leav'g town; 7 rm. frame; excel. cond.; lot 37½x125; h. w. system, gas ht.; $5,800. Owner. 2014 Pensacola. Gra. 6499.

2547 LELAND-AV.—6 rm. resid., fra. on conc.; Refrig. Poss. May 1st; $4,500. Sat.-Sun., 2 to 4, or Haderlein, Lakeview 4666.

5 RM. brick bungalow; fireplace, modern plumbing. 2 car gar., h. w. ht. Immediate possession. Price $5,500. Rog. Pk. 3467.

5551 GLENWOOD—6 large rms., h. w. ht.; gar.; ex. loc.; nr. tr., shop., schls. Sun. 4139.

$4,500 BUYS 6 rm. bung.; hot water ht. 2 car gar. Nr. Southport-Lincoln. Rav. 6850.

Northwest Side.

NEW ENGLISH TYPE brick residence, priced below actual reproduction cost. 5 rooms, tile walled bath, natural fireplace, hot water heat. Owner buying larger home will sacrifice for quick sale. FHA terms. S. O. Stone & Co., 4503 Milwaukee. Pen. 2979.

$6,250.

40 ft. lot; new 5 rm. brick; natural fireplace; inlaid linoleum; Venetian blinds; 6 closets; 2 blocks to school and church; 6 blocks to N. W. station. Agent on premises. 7224 N. Oleander.

OWNER must sell 6 rm. res.—Holland furn.; lot 30x146 [gar. has sewer, water, elec.]; glzd. frt. pch. Must see interior to apprec. Pr. $5,200. Call 3907 Kilbourn.

10% CASH, BAL. OVER 15 YRS. Bungalows and 2 flats in Norwood Park and other locations. See 4509 W. Foster. WASHBURN. 4201 ELSTON. IRV. 0078.

MODEL HOME.

5278 N. La Crosse—5 rm. brk. res.; oil, gas or stoker fired; forced hot air; wood burning firepl.; venetian blinds; on your lot for $5,300. Agent on premises.

BELMONT-CENTRAL SECTION.

6 rm. brk. oct. bung., tile bath, h. w. ht., steel const. Must see to appr. 20% down. Rex Realty. 3010 N. Central. Berk. 3700.

6618 N. CENTRAL-AV.—New French Provincial; 6 rms. and recreation rm.; 1½ baths; 2 nat. firepl.; insul.; air cond.; gar.; 50 ft. lot; god trans.; nr. schl. New. 4020.

8 RM. brick residence, 5544 Pensacola—Tile roof, tile bath, h. w. ht., lot 36½x125; 2 car gar. Price $9,500. For inspection call Immel & Karas, 3430 W. North.

SAUGANASH residence—Hi grade 6 rms., 1½ tile baths; 9 yrs. old; side drive; on Kirkwood-av.; price $11,800. terms. R. Dobroth, 3245 Bryn Mawr. Jun. 7807.

6029 BERENICE—Brk. bung.; 5 rms.; furn. ht.; gar.; new. recond.; 10% dn. HOLC tms. Op. Sat.-Sun. Boyle, 5151 Irv. Pk. Kil. 0002.

5 RM brick bung.—Hot water heat; 2 car garage on Keeler, South of Foster. Price $5,250. Clear. GREGOR, 4200 Lawrence-av. Pal. 1461.

BEAU. new 6 rm. Eng. type bung.; brkfast. rm., rec. rm., built-in bar, 1½ tile baths, tile kit., built-in cab.; auto. gas heat, 1847 Newcastle. Mer. 2905. Must see inside.

5 RM. brk. bung., nr. Belmont and Central; good condition; insul.; encl. porch.; 2 c. gar. L. Roe. 6278 W. North-av. Mer. 8300.

OCT. brick bung.—H. W. ht.; 30x125 ft. lot; $5,000. Cash down, $500. Bal. EZ till paid. Acme Realty, 4126 Milwaukee-av.

NEW 6 rm. res.—Tile bath, nat. fireplace; lot 50x175; nr. schools, churches, trans.; $8,000. 5636 Nottingham. Open 1 to 5.

SNAPPY MODEL FRENCH PROVINCIAL 5 rooms. Inspect tonight until 9 p. m. Fagerstrom. 6205 Milwaukee-av. New. 2050.

LOW cost—5 r. brk. bung.; only $4,300; $430 cash, $35 mo.; recond.; nr. 7c cars, schl., stores. 6953 Grand-7208 Addison.

BY OWNER—Comft. 5 rm. frame res., att. gar.; gl. frt. pch.; nr. sch., tran. Pr. $3,500. 10% dn., bal. to suit. 3857 Pittsburgh-av.

FULL PRICE $4,650. 5 room brick bungalow, enclosed porch; 2 car garage; good transp. Pens. 2600.

OPEN Sun., 10 to 6. 5849 Eddy-st., 6 rm. brk., Belmont-Central distr. 37 ft. lot.; h. w. ht. Sac. on easy terms. Pal. 2210.

4844 AUGUSTA-BLVD.—Sac. mod. br. bung.; h. w. ht.; 5 rms., 2 car garage; perf. cond. $500 cash. Wel. 4466 for appt.

SAC. my beau. Eng. type home—Stonegate; 8 r.; nat. firepl.; 4 bdrms., 3 tile baths, recr. r.; G. E. oil ht.; 2 c. gar. Ard. 6896.

$2,500 FINE 7 rm. frame res., furnace, 50 ft. lot, in Niles, nr. Touhy and Waukegan. Terms. Inq. Smalley, 4031 N. Crawford.

4 RM. frame hse.—Gas, electric, water. 30x125 ft. lot; $1,300 or 60x125 with garage, both for $1,800. 3524 N. Ottawa-avenue.

SEE 5725 N. Moody-av.—5 rm. oct. br. bung. Enc. pch.; h. w. ht.; fine cond.; pr. $6,500. Inspect today and tomorrow, 1 to 5.

$4,900 MOD. BR. bung.—H. w. heat; garage; all impmts. pd.; $490 cash, $35.50 per mo. MILLS. 7610 Grand-avenue. Merr. 6000.

FRAME res.—5 rms., lge. attic, finished basement. 50 ft. lot. Price $4,000. $1,000 cash. HOLC $26.51 per mo. 6409 Irving Park.

BY MORTGAGEE—5 r. Queen Anne style brk. bung. Arch open., mod. plb., h. w. ht. Pr. $4,450. Cash $1,000; bal. tms. Kil. 5160.

OCTAGON brick bung.; 6 rms.; $5,500; h. w. ht. Burch & Burch, 5613 Lawrence-av.

CORNER—5 rm. br. bungalow, hot water ht.; 2 car gar. Price, $5,300. 4183 Nelson-st.

6 RM. brk. bung.—4200 blk., Marmora-av. $5,250. FHA terms; liq. estate. Pal. 7202.

NEW 5-6 rm. br. res.; full base.; gar.; 40x144 lot; 10% dn.; $3,990. 5454 Canfield.

BARGAIN—Sm. cott. and gar.; lot 60x125; $1,750, $350 dn., $20 mo. 8000 Belmont.

5 RM. frame bung.—Furn. ht.; 2 car gar.; gd. transp.; nr. stores, schls., pk. Kil. 6658.

BEFORE YOU BUY inspect the new 7 rm. residence at 5219 N. Mason.

5 RMS.—Full price $2,300; sm. dn. pay. $16 mo. incl. interest. 3372 N. Central.

KIMBALL, 2446—6 rms. dn., 2 in attic; $6,000; sm. dn. pymt., bal.lk. rnt. Alb. 4752.

6 RM. residence—Furnace heat, arched doors, garage; only $4,500. 4105 Eddy-street.

BEAU. bung., 10 years old; lot 96x150. $3,500. Dette, 1922 Irving Park. Buc. 2015.

BRICK bung.—5 lge. rms., h. w. ht.; fine cond.; oak thruout; pri. party. 6127 Grace.

2 FLAT—6 and 4; stove ht.; gd. trans.; nr. L; sm. down pay. 1823 N. Lawndale-av.

SACRIFICE 7 room Sauganash residence. 4 bedrms., 1½ baths, wide lot. Bri. 4000.

$4,600—5 RM. brk. bung.; nr. Taft High and Cath. schl., pks., etc. Owner, Key. 6163.

7 RM. frame—2112 N. Tripp-av. 37½x125. Furnace heat. $3,900, terms. Div. 3133.

5 RM. house, h. w. ht.; Central and Diversey. Sac. $4,350; terms. Inq. 5141 Fullerton.

REAL ESTATE—HOUSES.

Northwest Side.

IF YOU KNOW VALUE

you will buy this handsome, well built brick bungalow; 5 big rooms, plastered sleeping porch, hot water heat, 1 car garage. Just north of Diversey and west of Central. Price reduced to $5,500, and a bargain; $1,100 cash needed. ALBERT F. KEENEY, REALTOR. 5612 NORTH-AV. MERRIMAC 4300.

"Schorsch Built" Homes.

STAY NEWER LONGER. They are the product of over 30 years of experience in home building—insuring lasting comfort and satisfaction. See them on Natoma, Normandy, Rutherford, just North of Belmont. A. J. Schorsch & Co., 6059 Irving Park-road.

4850 CHRISTIANA-AV.

2 story frame residence; 7 rooms, 3 sun porches; daringly decorated in pastel colors; 2 car garage. Open Sunday.

D. L. KRUEGER. CEN. 5225.

5431 LINDER-AV.

5 rm. brk. bung.; furnace ht.; entirely redecorated; desirable loc. Open Sunday.

D. L. KRUEGER. CEN. 5225.

3631 OKETO-AV.

5 room stucco bungalow; furnace heat; new siding. Open Sunday.

D. L. KRUEGER. CEN. 5225.

ONLY $4,250.

$1,200 DOWN $34.65 MO. INCL. TAX. No refinancing charges. 5 rm. frame home and 3 attic rms. Exc. cond. and location. 2 car gar., paved street and alley. A. J. SCHORSCH & CO., 6059 Irving Pk.-rd.

SOMETHING DIFFERENT—ONLY $7,200. See this 5 rm. octag. frt. brk. bung.; Craftex walls and ceilings in liv. rm. and dining rm.; Ven. blinds; radiator covers, tile kitch. and bath; h. w. ht., stoker; rock garden in yard; garage. To inspect see Kling, 5446 W. North-av.

A HOME, a business, and an income—All for only $7,950; 15 room rooming house, furn.; wide lot; 3 car garage. Terms. GRINDLE REALTY EXCHANGE, LTD., 5693 Lincoln-avenue. Lon. 7100.

5018 AVERS—5 rm. brk. bung.; $575 dn. Inspt. Sat. and Sun., 11-5. 4441 Elston.

West Side.

1244 S. LAWNDALE-AV.—1½ brk. cttg., 6 r.; st. ht. Dn. $300, $20 per mo., incl. int. 5%. Koch, 2603 S. Halsted. Cal. 6858.

REMODELING.

ATTIC-bsmt. flats. Raise bldg. for new bsmt. Build to order on your lot. Finance. Elm Const., 4786 Elston. Pen. 7990. Op. Sun.

REAL ESTATE—VACANT.

South Side.

CENTRAL AVE. GARDENS

103d and Central-av.

[5600 West.]

OUR NEWEST DEVELOPMENT.

NOW ON SALE

25x125 FOOT PARCELS as low as

$69 each

Terms $1 Down, $1 a Week.

[10% Discount for Cash.]

Title clear. Taxes paid. No assessments. Lots surveyed. Streets dedicated. Electricity available. Free Chicago Title and Trust Policy. This property is in the low tax region. Across the street from Oak Lawn. Close to schools, churches, stores. Bus and train transportation. Build when you please if you please even before lot is paid for.

Buy one or more parcels now while prices are still low.

Frank De Lugach

2339 WEST 95TH-ST.

JUST EAST OF WESTERN-AV.

A Set of Trocadero Dishes or Beautiful Electric Clock Free to every purchaser.

WILL sell lg. lot, 97th and Calumet-av., 1st good cash offer. Brokers, attention. Address G 96, Tribune.

8340-48 BENNETT-AV.—100X125. Price $3,000. R. M. O'Brien & Co., 111 W. Washington. Randolph 3062.

5 LOTS on and nr. E. 95th-st.; cheap to close estate. Address A C 13, Tribune.

7720 RIDGELAND-AV.—45 ft. lot; improvements and taxes paid; $40 a ft. Sag. 5633.

Southwest Side.

$295 CASH buys beau. lot—So. or S. W.; all improvements. Ripe for bldg. Laf. 0909.

North Side.

FINE W. Rogers Pk. residence lots, 32x125 or larger; barg. Mr. Koenig. Rog. 0458.

Northwest Side.

EDGEBROOK — Leader-av. Choice 47 ft. $1,650. Lenox-av., asphalt paved. 45 ft. $1,795. 40 ft., $1,590. EDGEBROOK REALTY. 6151 CALDWELL.

EDGEBROOK—35 ft. paved st. $1,050. Wildwood. 87 ft. wooded corner, $2,400. 45 ft. $1,700. Eleman Construction. 5512 Devon.

LEAV. city—Choice cor. 83x125; N. W. cor. O Park. W. Lawrence-av. Pav. Adj. golf courses. $1,450. Gra. 9672 Sat., Tues. aft. 5.

SAUGANASH—40X125—$1,900. R. Dobrath, 3245 Bryn Mawr. Jun. 7807.

30X125 FT. CORNER LOT. 5002 Berenice-av.; reas. Edgewater 4474.

REAL ESTATE—SUBURBAN—SOUTH.

Beverly Hills—20 minutes to loop.

BEST PRICED QUALITY HOMES. 2239 W. 113TH-PL. Latest $7,950. Op. tod. 2058 W. 103D., at Hoyne, 2 sty. 7 rs., tile roof; 2 baths. Sacr. under present cost. 10511 LEAVITT, May 1st. Own. wants off. 2 sty. 7 rs., brkfst. rm., br. gar. No equal. 11470 BELL, $6,000, brick, h.w. ht., lg. cor. PAYMTS. $47 mo., inc. taxes. Make appmt. SEE OUR HOME IN PICTURES. GROEBE & CO., 2057 W. 95th. Bev. 8100.

37 FOOT HOMESITE....................$650 NEAR 120TH AND LONGWOOD-DR. All improvements in and paid for. THOMPSON & MIESSLER. Bev. 8286.

NEW 6 rooms, 1¼ baths; canv. walls; refr., range, incinerator; recrea. rm.; landsc. Appt. only. Owner, 9311 Bell, Cedarcrest 5942.

MODERN 5 rm. brick; large porch; tile kit. and bath; canvas walls; auto. heat.; 40 ft. lot. Open Sun. 2-6. 10451 S. Campbell.

MY 6 rm. pressed brick—48x132 lot; near 100th-Bell. $9,000. Cedarcrest 5173.

Evergreen Park—35 min. to loop.

9742 RIDGEWAY—Widow forced to sell 5 rm. Cape Cod brk. bung.; oil heat, landscaped; barg.; Sun. and eves. Evergreen Park 7039. Daily Franklin 3305.

Homewood—32 minutes to loop.

7 RM. house—Fireplace; large lot; fruit; gar. Bargain. 1755 Pine-road, Homewood.

Midlothian—31 minutes to loop.

$130 CASH—Includes financing cost under FHA requirements. Will build you this lovely home, living room, bedroom, kitchen, bath, utility rm., water, septic tank, stone street. $1,995; exclusive of lot, $20 monthly includes taxes, insurance. Address Y A 85, Tribune.

SIX rms. with utility rm.—4 rms., compl., 2 up unfin.; sewer, water, gas, elec.; $3,650. FHA; $23 mo. includ. taxes, insur. and int. Live nr. R. I.; mo. ticket, $6.42 to loop; 30 trains daily; also bus, 63d-st. Ph. Blue Is. 3641; JENNINGS. 3800 W. 147th.

REAL value for $4,350; FHA. $27 mo.; 4 rms. complete; 2 up unfin. Full bsmt. Hot air ht. Bay window, winding stairs. All improvemts. JENNINGS, 3800 W. 147th.

5 AC., $3,300; 1 blk. bus., 7 blks. sta.; $650 dn., $25 mo. Includes a 4 rm. house, barn, chick. coop. In bad condition. Good well. JENNINGS, 3800 W. 147th.

7 RMS.—5 finished, 2 up unfin., full bsmt., vestibule, hot air heat. Large lot; $4,490; $500 down, $40 month, 11 year loan. JENNINGS, 3800 W. 147TH-ST.

REAL ESTATE—SUBURBAN—S. W.

Palos Park—46 minutes to loop.

CLOSING estate—Sac. for cash: 11 acres. Palos. 524 N. Cicero-av. Aust. 9247.

Tinley Park—37 minutes to loop.

WILL build on 100x580 ft. tract.—Bldg. with 4 rm. area; gas, elec., drilled well; $1,975. $100 dn., $25 mo. Address F P 367, Tribune.

General—Suburban S. W.

WHY PAY RENT?

New, modern 4 rm. home on lge. plot adjoining city. Plenty room for garden and chkns. Pay for it with your rent money. Write or call J. A. Sherman, 6211 S. Troy. Rep. 4703.

5 RM. frame house—Cement foundation, ht. wat. ht., gas, elec., large basement with laundry room; 2 car garage; paved street; lot 100x188. Rental $32.50. No reas. offer refused. 7849 W. 45th-pl., Lyons, Ill.

5 ROOM bungalow—Furnace, water, electricity, gas; garage; Mokena, Ill., R. I. Inquire the News Bulletin, Mokena, Ill., or C. B. Koehler. Phone 8003Y4 Lockport, Ill., or Mokena 6J.

1,900 FT. on Archer-av. and 128th-st.—Full price $2,500. Owner Fred Smitty, 123d and Archer on Route 4A, Lemont, Ill.

ON HARLEM-AV., between 94th-95th; 166x279 ft. Pr. $1,200. Call Rep. 8509.

REAL ESTATE—SUBURBAN—NORTH.

Evanston—15 minutes to loop.

FINE residence lot, 35x125 or larger; streets paved and paid; bargain; $1,100. Mr. Koenig, Rogers Park 0458.

BRICK 4 apt., income $1,860; price $11,000. Rogers Park 0271 week days.

Test Your Facts

Here are the correct answers to the "Test Your Facts" questions on today's editorial page:

1. [b] The races of mankind.
2. [b] Newton D. Baker.
3. [c] Seven.
4. [a] Thomas Hardy.

REAL ESTATE—SUBURBAN—NORTH.

Glenview—27 minutes to loop.

949 GOLF VIEW-ROAD—2 story brick and stone residence, 7 rooms, 3¼ baths; just East of North Shore club; 1 blk. N. of Glenview-rd.; immediate possession. Bowers Co., 4628 Broadway. Long. 8833.

Highland Park—30 minutes to loop.

9 RM. Brick Georgian colonial; beautiful 75x200 wooded lot, near ravine. Oil heat; 2½ baths; 2 car attached garage. 251 Cedar-av. Highland Park 4289.

Kenilworth—19 minutes to loop.

411 BRIER—New 7 rms., 2½ baths.$16,000 721 Roger. Just compltd. 6 rms., $13,000. Priv. owner. Tel. Kenil. 5211. State 8494.

Morton Grove—27 minutes to loop.

BEAUTIFUL 7 rm. residence on 75 ft. lot; perfect condition; h. w. ht.; garage; enclos. porches. Price $6,500. Mer. 7447.

6 RM. residence, 1½ baths—40 ft. cor. lot. Pr. $7,900. 8717 Austin-av. MortonGr.1896.

Niles Center—31 minutes to loop.

3 APARTMENT BUILDINGS. NILES-WESTCHESTER REALTY CO. 4120 OAKTON-ST. Niles Center 2600.

Northfield—34 minutes to loop.

IN NORTHFIELD—2 blks. S. of Willow-rd., nr. Skokie-blvd. A large 5 rm. brk. house just completed; bldg. 24x46 ft., lot 50x133; with spacious tile kitch. and bath. Price $1,600. bal. FHA mo. paymts. Compl. landscaped. Open for inspection. Call Rogers Park 1520 or Winnetka 3940.

Wilmette—22 minutes to loop.

$150

MONTHLY

Buys

5 Bedroom, 3¼ Baths

HOME

INDIAN HILL ESTATES

WEST

Moderate Down Payment.

Immediate Possession.

Phone Wilmette 4492.

YOU want—Address, comfort, sound value. Florida owner offers exceptional stucco home; 7 large rms., sun and sleeping porches, 1 bath; water gas heat; Northeast section. $10,500. terms. $3,000 cash, bal. $61.50 per month. Tighe Realty, 521 4th. Wilmette 3005.

$1,000 CASH, BAL. LIKE RENT—6 rm. home on East side; wooded lot 50x200; near school. Greenleaf 2700.

E. WILMETTE—Linden-av.; 9 rm., 2 b., h. w. ht. $9,750; $1,000 cash, $53 mo.; now rts. $90. Dooley, 1137 Central. Wilmette 3939.

NEW—Open: 2210 Elmwd.; $9,500; 3 bdrm. Also 4 br., $11,000; nr. schl., in Winnetka, $500 to $1,300 dn. Dea. 6681. Win. 3454.

NEW col. 4 bedrm., 3 baths, 2 car attached gar. 909 Ramona-rd. Waldmann. Lon. 2869.

8 RM. colonial home overlooking country club, on 1 acre lot. Wilmette 3344.

Winnetka—21 minutes to loop.

COMFORTABLE 7 room, 2 bath home; sun.-slpg. pch.; oil; wood, lot; $10,750. Win. 254.

General—Suburban North.

SEE THIS GROWING COMMUNITY. Beautiful new home district; schools, transp., golf, forest preserves nearby and large homesites, 80x188; only $500. Drive out Golf Rd. [Route 58] to Normandy-av [6700 west]. Supt. on grounds Sat. P. M. and all day Sunday.

REAL ESTATE—SUBURBAN—N. W.

Barrington—39 minutes to loop.

10 ACRES—Hilly; some timber, surrounded by estates; restricted; gentiles; $2,750; terms. Address F P 365, Tribune.

Bensenville—27 minutes to loop.

POULTRY farm—$1,750 and 40 ac. in Mich. Cash, trade. Markus, 1640 Ohio-st., Chgo.

Fox River Grove—49 min. to loop.

HONEY, WE FOUND IT.

6 rm. brown shingled home, wood firepl., h. w. ht., gar., lot 90x125, beautifully landscaped with evergreens, outdoor living rm. Ideal spot for children, with all year around sports. Reasonably priced. Owner Henry Stefany, Cary 2811 or Wabash 8744.

Franklin Park—29 minutes to loop.

MODERN 5 rm. brick bung., $500 and rent. $4,600; nr. school. Owner. Euc. 8414.

Itasca—33 minutes to loop.

BEFORE you build that fine home, see this beaut. Cape Cod on wooded lot. Like new. Imm. poss.; other homes. GOEDDEKE, 126 S. Maple, Itasca, Ill.

6 RM. hse.—2 car gar., lge. lot; nr. station and schls. Wesley Luehring, Itasca, Ill.

Mount Prospect—26 min. to loop.

NEW HOMES AT PROSPECT HEIGHTS. PRICES $4,250 TO $5,600. RT. 54, 2 MI. NORTH OF MT. PROSPECT. SMITH & DAWSON. STATE 3861.

Norwood Park—17 minutes to loop.

CORNER FOSTER AND HARLEM-AVS. 5200 NORTH AND 7200 WEST. Across str. from Chgo. Low taxes. 30 new 5-6-7 room homes. Full basements. De luxe kitchens. Finest plumb.-heating. All insulated. Large lots. 7c fare. 5c phone. Lot and home, $4,800 to $6,500. All with FHA insured loans. Low terms. DURO-CRAFT HOMES. NEWCASTLE 5347.

Palatine—41 minutes to loop.

OPEN FOR INSPECTION

Beau. new insul. 7 rm. brk. country home, mod. impr., deep well, 2 car gar. with large work rm., 2 ac. hard road, nr. stores, North Western depot. Inquire of Wm. H. De Pue, opposite post office, Palatine.

Park Ridge—19 minutes to loop.

COLONIAL HOME! 1431 GARDEN-ST.

1 blk. South of Touhy, E. of Western. 6 lovely rms. with powder rm. and bath. 50 ft. lot. Sm. payment, bal. like rent. Shown by appt. Ph. Owner See. 1428 or Village 7570.

BEAUTIFUL 6 room home, just finished, near Park Ridge; complete in every detail; $29 monthly, including taxes and interest; FHA plan; no extras; shown by appointment. Address X P 436, Tribune.

6 RM. brick res.; gar.; h. w. ht.; Crescent nr. Devon. $10,000. Will finance. Bri. 9812.

N. W. COR. of Harrison and Imperial; 47x124 ft. Price $2,250. Mohawk 0708.

General—Suburban N. W.

THE PERFECT SPOT

FOR YOUR NEW

'HOME SWEET HOME'

Nothing Like It Anywhere.

A complete home garden farm, custom designed and built to order. 22,000 sq. ft. of land, paved roads, safe water, complete sanitary system, all conveniences.

Price: $2,750. $22 Monthly.

You can still incorporate your pet ideas, for only 4 rooms of the 6 room area are completed. Stairs to the 2d floor, complete electric fixtures, modern bath, hardwood floors. Concrete beam foundation.

TRULY LIVABLE.

Also Family Farms, 22,000 square ft. $475—$100 cash. $6 monthly. NEAR BUS, SCHOOL, STORES.

GRAND-AVENUE.

4 BLOCKS WEST OF LA GRANGE-RD. 4 Miles West of Harlem-avenue. Open Sunday—Daily, 11-6.

DON'T BUY UNTIL YOU SEE ARLINGTON CREST ESTATES.

You can have a real garden home here—132 BY 297 FEET.

Good roads, electricity, black soil, high and dry. No special assessments. Low taxes. FHA approved. Can be bought on easy terms. Immediately adjoins Arlington Heights, a city of 5,000 population, one of Chicago's finest suburbs on Chicago and North Western Ry. MODEL HOME NOW OPEN.

Drive out Northwest highway [U. S. 14] to Wilke-road [1 mile N. W. of Arlington Heights station on C. & N. W. Ry].

OWNER will sacrifice 1½ acres double paved hiway, business corner, with bldgs., 500 ft. fronting hwy. 12. Price $5,500. Terms. ADDRESS Y B 402, TRIBUNE.

4½ RM. fr. hse., attached gar.; Walnut at Second. Edgewood Subd'n of Bensenville.

REAL ESTATE—SUBURBAN—WEST.

Austin—14 minutes to loop.

$1000 CASH BUYS MODERN 2-FLAT, in ideal Central Austin loc.; 6-6 rms.; very high grade interior; large glazed pchs.; 2 h. w. htg. systems; steel construction; wide lot; 2 car gar.; asking only $9,500; easy paymts. Ph. Mansfield 3850.

MOD. oct. front brick bung.; 6 large rms.; h. w. oil ht.; tile kitch. and bath; 2 car brick gar.; near Newland and Wabansia. SCHEUBERT & SCHEUBERT. 4145 W. North-av. Albany 1100.

WIDOW must sacrifice 5-6 rm. brick 2 flat [nr. Cicero and West End] Lot 37½x125. Excell. trans. Price $6,500. Pilgrim, 5637 W. Lake. Aus. 1680-Vil. 5100.

REAL ESTATE—SUBURBAN—WEST.

Austin—14 minutes to loop.

AUSTIN BARGAINS

7 rm. brick residence; h. w. heat, 1½ baths, all large rms.; in perfect condition; good location; price $6,300, on terms. 5 rm. bungalow, furnace ht., oak trim; 2 car gar.; a real buy at $5,300; small down payment, bal. monthly; immed. poss. C. H. Adams & Co., 5152 Division. Col. 1070.

Berwyn—17 minutes to loop.

OWNER ILL—Must sacrif. at once 6 rm. mod. brk. resid., 37½x125. Lge. liv. rm., attr. din. rm., compact cab. kitch., 3 spacious bedr., tile bath; h. w. ht.; perf. cond. Gar. Nr. St. Leonard's church. Priced right. Act quick! Kohout Bros., 6200 W. Cermak. Cra. 5800.

DUPLEX residence—2-7 rm. apts., doctor's office; corner, in heart of Berwyn, on bus line, 1 blk. from L and surface; reasonable. 1941 S. Ridgeland, rear.

Cicero—13 minutes to loop.

4 RM. hse.—Hot water heat; insulated roof. Gar. 1 blk. L. 5720 W. 22d-place.

Elmhurst—23 minutes to loop.

DUTCH Col. 6 rm. brk.—Veneer; lge. liv. rm., nat. firepl., 3 bdrms., gas furn. 2 c. gar. Cost $12,500. Sac. $8,000. Ph. 3717R.

BUNG.—5 lge. rms.; pchs.; stoker; C. A. & E. R. R.; $5,000. 587 Bryan. Phone 3076.

Forest Park—20 minutes to loop.

1031 THOMAS—6 rm. fr.; 50 ft. lot; 2 car gar.; fruit trees; $4,500. $800 dn. Rav. 2350.

Glen Ellyn—35 minutes to loop.

BEAUTIFUL 5 room home—Finest construction; large landscaped lot, garden, fruit, shrubs; bargain for quick sale by owner. Address G 208, Tribune.

La Grange—21 minutes to loop.

NEW 5 rm. house—Compl. insul.; pch.; 2 car gar.; auto. ht.; owner. La Grange 5486.

Lombard—26 minutes to loop.

CHOICE LOTS—200 or more ft. deep, in heart of Lombard; all improv. in and pd.; reas. Ph. owner, Lombard 806-J.

Maywood—18 minutes to loop.

Unusual Brick Bungalow.

843 S. 21ST-AVENUE. Newly dec.; h. w. ht.; garage; 40 ft. lot. $6,500. Small payment, bal. like rent. Open SAT. AND SUNDAY. 2 TO 6.

GOVERNMENT employe transferring—Sell, rent 6 room shingle residence, auto. heat, at once. 1608 S. First, Maywood.

Melrose Park—20 minutes to loop.

Available for May 1st.

1535 N. 16th-av.; 5 rm. brk. bung. Price $4,500; $150 cash, $40 mo. including interest, principal, and taxes. Rand. 6774.

Oak Park—14 minutes to loop.

SEE THIS BRICK 2 flat near Madison and Ridgeland—5-5 rms., steel constr. Lge. rms., slpg. pchs., insulated, 2 hot water plants, 2 car brick garage. Nr. L. Best buy in Oak Park. Only $9,500 or offer. McAllister, 100 S. Ridgeland-av. Austin 6611 Euclid 6600.

CLOSE in N. Oak Park 4 bdr. res.—2 real firep., 2 bth., h. w. oil ht., 2 c. gar. Lot 50x172; exc. cond. Pr. for qk. sale at $11,500. Pilgrim, 601 N. Harlem. Vil. 9700.

710 S. OAK PARK-AV.—Best buy in Oak Park for $6,500, 6 rm. bung. on lot 50x125; H. W. ht.; 2 car garage; large floored attic; 2 blks. to L station. Rackow, 834 S. Oak Park-av. Euclid 7400.

CALLING all renters! 10% cash. 4 bedroom home, hot water ht.. $5,300. 6 rm., slpg. pch. h. w.; 2 car, firpl.; $8,500 7 rms.; beau. hm; all md. $14,000. Euc.163

6 RM. res.—New stuccoed; lge. rms.; mod. bath; $5,000. R. Page. Euclid 610.

6 RM. stuc. res.—H. W. ht., wide lot; exc. cond. $5,750. 842 S. East-av. Vil. 7236-W.

32 APTS.—MODERN 3½ AND 4 RMS. SOUTH OAK PK.-AV.; $67,000. TERMS.

River Forest—17 minutes to loop.

50 FT. vacant lot in North River Forest at bargain by owner. Phone Forest 2503.

Riverside—19 minutes to loop.

RIVERSIDE.

Brand new 6 rm. Eng. type resid., fully insul., 1½ baths, lge. rms., natl. firepl., low cost auto. gas ht.; 50x250 lot; beaut. site. Open for insp. Sat. and Sunday from 9 to 6. 202 Lawton-rd. For further inf. call Lawndale 9089.

HOLLYWOOD 7 rm. Colonial home—2 firepl., garage, screen terrace, 72 ft. lot, landscaped; nr. schls. and transp. $8,950. Open Sunday, 2-5. 8624 Parkview-avenue.

Western Springs—24 min. to loop.

NEWLY Stuccoed 3 bdrm. hse. Luxurious liv. rm., cheery din. rm., new cab. sink, and inlaid linol. in kit.; pantry, 2 glazed pchs., one in oak flrs., newly dec. thruout, New elec. fixtures, gar., 50 ft. lot. Trees, shrubs, flowers, 4 blks. gd. trans., schls., churches. Reduced to $6,500; tms. Open Fri. and Sat., 2-5. 4028 WOLF-ROAD.

Wheaton—38 minutes to loop.

CALLING ALL RENTERS. 10% CASH. Own your own choice new 6 rm. home. 1010 N.Stoddard-av. Wheaton 357. Euc.163

General—Suburban West.

Front Yard to Elmhurst.

JUST ACROSS STREET VILLAGE LIMITS.

A NEW COMMUNITY

of Finer Homes

WITH PLENTY OF LAND.

LOWEST TAXES. NO SPEC. ASSESSMTS. COMPLETE WATER, SANITARY SYSTEM

6 ROOM AREA—4 ROOMS FINISHED; ELEC. FIXTURES. STAIRS TO 2D FLR.

Concrete Beam Foundation. All Hardwood Floors.

HOMES—$2,575.

LAND—$400.

Convenient Down Payments. $21 Monthly. Possession Immediately. Payments can start May 1st.

Extra large, beautifully wooded estate, paved roads, electricity, near good schools. No assmts. Price, $675; $75 dn., $5 mo. Nearly 1¼ acres, $875. Terms. 20,000 sq. ft. Family Farms, $375.

Butterfield and York-rds.

"West Side's Newest Garden Homes."

STRAIGHT OUT WASHINGTON-BLVD. 1 MILE WEST OF WOLF-RD. 6 MILES WEST OF HARLEM-AV.

So Much More Land!

Just outside Chicago you'll find bigger values, including a luxurious home garden farm with complete deep clear water system, modern bath, complete sanitary system, and all conveniences.

6 R. Area (4 Fully Finished)

STAIRS TO 2D FLOOR.

$2,500 COMPLETE.

NO ADDITIONAL WORK REQUIRED. LARGE FAMILY ESTATES, $450. $22 MONTHLY. LOW DOWN PAYMENT. POSSESSION NOW—PAYMENTS MAY 1.

Wide, Deep Garden Farm, $375.

GAS, ELECTRIC, PAVED RD. $75 CASH. 15 Year Bldg. Loans Available.

East Side La Grange-Rd.

4 BLKS. NORTH OF NORTH-AV. 4 MILES WEST OF HARLEM-AV. Open Daily. Also Sunday, 11-6.

$300 DOWN AND $25.50 MONTHLY buys large new 2 story 6 room home on 85x187 ft. lot; 100% completed except upstairs 2 rooms. Gas, electricity, hot-cold water [public water system], and hard roads, all paid. Convenient to transp., schools, stores, etc. 12 miles west of State-st. Address X G 70, Tribune.

$200 DOWN

buys new 2 sty., 6 rm. home on 60 ft. lot. 100% complete except upstairs 2 rooms. Gas, electricity, hot-cold water; hard roads. Convenient to schools, stores, and trans. 2½ mi. from city limits. Easy terms to resp. party. ADDRESS X S 409, TRIBUNE.

6 RM. COLONIAL HOME.

Full price $2,895, 4 rms. downstairs, complete except painting. 2 rms. upstairs unfinished. Hard surface streets, electricity. Small down payment, will handle. $24.00 month. Address X E 462, Tribune.

FULL PRICE $1,495.

4 rm. home and large homesite. No assessments. Interior needs finishing. Small down payment and $20.00 per month accepted from responsible party. Address X E 475, Tribune.

SEND for particulars as to how you can own your home on easy monthly payments. No obligation. This ad may mean your future independence—try it. ADDRESS Y B 406, TRIBUNE.

COUNTRY HOME.

Like new; 6 rms., 2 baths; 2 firepl., insul.; auto. ht.; 2 c. gar. Will lease to resp. party. J. F. Burt, Wayne, Ill., St. Charles 36.

INVESTIGATE western suburbs for best buys. See us in Riverside, La Grange, Western Springs. Hinsdale. HENRY A. MILLER.

SOUTHERN PROPERTIES AND RESORTS.

SELL mod. home on W. Coast Fla.; 4 bedr., 2 tile baths, dbl. gar.; or trade for Chicago N. S. home or 2 fl. Address A C 2, Tribune.

REAL ESTATE—ACRE PROPERTY.

JUST WEST OF EVANSTON.

2 acre estate with 168 ft. frontage; sacrifice at much below prices asked for adjacent property; reas. terms. Drive out Golf-rd. [route 58] to Normandy-av. [6700 west]. Supt. on grounds Sat. p. m. and all day Sunday.

55 ACRES—Partly wooded; near station; suitable for subdivision or country estate. Elec. Wesley Luehring, Itasca, Ill.

ACRE tract on main highway; bargain; $50 dn., bal. terms. Address Y F 480, Tribune.

ACREAGE for small homes; 1-40 A.; also city lots, cheap. F. Schumacher, Itasca, Ill.

REAL ESTATE—RESORT PROPERTIES.

Illinois.

SACR. lake cott., furn., $775; easy terms. 45 mi. Chicago. Address G E 412, Tribune.

REAL ESTATE—RESORT PROPERTIES.

Illinois.

WIDOW MUST SACRIFICE established tavern and restaurant, bar room, dining rm., kitchen, flat, 10 bedrms.; H. W. heat; modern conveniences throughout; beautiful grove, garage; located in the heart of Fox River Grove, Ill., or will trade for improved property. Henry F. Kotaska, 6752 W. Cermak-rd. Berwyn 1700.

Lake Front Cottage, $1,500.

Will sacrifice cozy cottage; insulted with Celotex, on beautiful spring fed sand bottom lake; lot 78 ft. frontage running to water's edge; small down paymt., balance terms. Address X S 408, Tribune.

BARGAIN—Must sell lake cottage, built last summer. Sink, cabinets, inside toilet, electricity, etc.; 38 miles N. W.; spring fed lake; sand beach; real fishing; good shopping and R. R. trans. $895. Terms to resp. party. Address X E 469, Tribune.

4 ROOM cottage; only $695; take $10 mo. Property fronts on 3 lakes; Sand Beaches; good fishing; no assessments; 37 mi. from Chicago. Address G G 382, Tribune.

PRI. pty. closing est. for court. 60 ft. lots. $295; $2 dn., $2 wk.; r. w., gas, el.; beau. lk.; homes on F. H. A.; no dn. pay. 27 mi. N.W..No. S. to lp. Address Y C 277, Tribune.

4 ROOM home and boat on private chain of lakes; wooded; fishing, hunting, good swim. 45 mins. to loop. Only $625; $100 cash bal. terms. Address H K 91, Tribune.

8 RM. home on Sand Lake—40 miles N. W. Chgo.; all modern conven.; garage, 2 boats, exc. golf, good fishing, hunting; less than ½ value. Phone for appt. Avenue 6482.

SPECIAL—4 Room Lake Cottage, $600. Beautifully landscaped; sand beach; private pier; 14 foot rowboat included; $50 down, bal. mo. Address H G 381, Tribune.

ESTATE must sell, $3,500. Cement block, 16 rm., hotel and tavern, bar, fixtures included. Fox Lake frontage. Lakv. 0478.

GAGES lake—1 hour Chicago; 6 rms. compl. furnished; all year home; stores, school. ADDRESS Y B 405, TRIBUNE.

LARGE residence—Mod.; face brk.; 2 story; h. w. ht.; Fox River frt.; high bank; wooded lot 100x265. J. Sedivec, Cary, Ill.

COLONIAL style cottage at lake near McHenry; 1 hour Chgo.; for quick sale, $750, 20% dn., $12 mo. Address T Y 82, Tribune

SELL or rent 5 rm. summer home, Tower Lake; nicely furn.; all impr.; $3,000 terms; cash 10% off. Address X P 71, Tribune.

Indiana.

60x160; NICE trees; nr. lake; $185; terms. ADDRESS Y F 453, TRIBUNE.

Wisconsin.

Off the Beaten Path

Fisherman's Paradise; chock full of bass, pickerel and pike; state fish hatcheries on lake; wooded like the North Woods and only 59 miles northwest of Chicago!; four room carpenter-built cottage, inside toilet $695 complete; $100 down, 4 years to pay. Private hunting grounds. Safe sand beach. No trade. ADDRESS X M 294, TRIBUNE.

FOR sale or trade—Fontana Lake Geneva; 7 rm. home and 3 rm. cottage; 250 ft. from lake; compl. furnish.; run wat.; gas; elec.; sewers; year round home. Prop. is clear. 6822 Grand-av. Merr. 9191.

NEED MONEY—Will sell cott., $600, compl.; finest lake in Wis.; full of bass, pike, walleyes; sand bch.; 2½ hr. ride; take $100 cash, bal. terms. Address X S 417, Tribune.

ENGLISH TYPE home—On a lge. water front lot; screen porch; inside water and toilet; 50 mi. Chicago; $1,250; $150 down; terms. Address Y C 110, Tribune.

4 RM. lake cott.—$795. Scrn. pch., inside toilet. Elec. 2 bedrms., sand bch. 58 mi. $12 month. Address G G 51, Tribune.

TWIN LAKES — 112 choice acres, 8 of which are now platted; will retail for ½ price entire 2 tracts. E. Cisna, Salem, Wis.

CLOSING out—1,000 fine wooded lots, 20x100, nr. Lake Geneva, at a ridiculous cash price of $35 ea. Schwaan, Wab. 8741.

3 FOX RIVER front wooded lots, $325 each; Buena Park. Waterford, Wis. Address G 151, Tribune.

80 AC.—Wooded; ¾ mile lake front. 14 mi. N. W. Rhinelander. Address E 404, Tribune.

REAL ESTATE—FARM LANDS.

Farm Land Classified advertisments will be found in the News Section adjacent to the daily feature "Day By Day on the Farm."

REAL ESTATE—TOWNS AND COUNTRY.

BEAUTIFUL 7 room colonial home completely modern, artistically set on park like grounds overlooking Mississippi river; scenic beauty unsurpassed. Fish pond. Never failing spring. Forest trees. Ideal home for party retiring from business. Would consider gd. farm as part payment. Address A C 4, Tribune.

NEW, modern country home—Well located, with 5 ac. or more. $3,650. Details, photo on request. Preston Funk, Bangor, Mich.

REAL ESTATE WANTED.

Vacant.

WILL pay $1,000 cash for 50 ft. lot—Must be in desirable resid. location, Chicago or surround. suburb. Este 1355.

Farms and Acres.

WANT—1-2 acres impr., gd. cond.; suit. for poultry farm; 25 mi. west or north of Chgo. Give det. Address Y H 208, Tribune.

Miscellaneous.

WANT LARGE HOTEL PROPERTIES. FRANKENSTEIN & CO., 110 S. Dearborn.

REAL ESTATE FOR EXCHANGE.

Apartment Buildings.

TRADE 12 yr. old 3 flat, 5 rms. 3 car garage; tile baths, canvas walls, in Roseland, for smaller property. Wen. 0688.

3 FLAT brick—6 rms. ea.; 11 yrs. old and very mod. Mortg. $5,600; trade equity. R. Dobrath, 3245 Bryn Mawr. Jun. 7807.

Farms and Acres.

EXCH. or sell 960 a.; clear title; no mtg.; taxes pd. to date. Address A 71, Tribune.

Miscellaneous.

HAVE you any real estate anywhere, large or small, vacant or improved, that you care to exchange? Address Y F 207, Tribune.

REAL ESTATE LOANS, MORTGAGES.

WILL BUY AT PAR

Seasoned mortgages and contracts.

First Federal Savings

& Loan Assn., Cent. 8100.

130 S. LA SALLE-ST.

Broomell Brothers

FIRST MORTGAGE LOANS.

111 WASHINGTON-ST. RAND. 9121.

REORGANIZATION—CONSTRUCTION. AND FHA LOANS.

HEITMAN TRUST CO.,

3d floor. 10 S. La Salle-st. Fra. 2400.

WILL lend money on second mortgage secured by Chicago improved Real Estate. Rates and terms reasonable. Give full particulars of your property. Address X E 464, Tribune.

HIGHEST CASH PRICES PAID FOR MORTGAGES on South Side property. Money to loan at current low rates. WM. L. SHARP & CO., 237 W. 63d-street.

FOR SALE—Conservative 5½% 1st mtgs. $5,000-$15,000 well secured by land, bldg. mach., owned-occupied by estab. business. Cen. 6699. M. F. SIMMS. 105 S. La Salle

CASH for real estate, bonds, certificates and other securities. Call Carey, Central 4569.

PEOPLE'S MORTGAGE CORPORATION. Study our Sunday ads. Brunswick 6200.

HAVE money to loan on first mortgages. Henry J. Kramer, 139 N. Clark. Cen. 7798.

STOCKS AND BONDS.

WE BUY REAL ESTATE BONDS, MORTGAGES, AND CITY JUDGMENTS. Weissburg & Co., 134 N. La Salle. Ran.1187.

DEFAULTED Real Estate Bonds Bought. Rm. 726, 111 W. Washington. Rand. 1650.

BUYERS—REAL ESTATE BONDS, STOCKS. Goven-Eddins, 11 S. La Salle. Fra. 3345.

CLOTHING, FURS, ETC.

BEAUTIFUL FURS. Slightly used. Taken in trade, for immediate disposal. Tomorrow's specials: Extra fine Eastern mink coat, $350; smart long silver fox coat, $175; new Safari Gov't Alaska seal coat, $145; red fox chubby, $25; 9 asst. chubbies, $15; huge silver foxes [pair], $55; large Kolinsky scarf [8 sk.], $32; ex. $350 blk. Pers. lamb, $165. Miller Fur Co., 166 N. Mich.

A SMART fur jacket or capestole can be made from your old furs for $20, incl. new silk lining, cleaning, glazing. This will be all the rage among style famous women for spring and in-between season wear. Beau. illus. catalog free on request. Miller Fur Co., 166 N. Michigan-avenue.

CHUBBIES—$15—CHUBBIES. Worth to $59; also fur coats. Kasnow Whls. Furs, 222 W. Adams, R. 263. Op. Sun.

1,500 UNCALLED spring topcoats, suits, tux., $2.50 up. All sizes. Some famous labels. Open eves. Abbott, 4086 Broadway.

HIGHEST CASH PAID FOR MEN'S USED clothing, ladies' fur coats. We call. ABBOTT, 4086 Broadway. Lake View 6820

1,300 UNCALLED FOR SUITS, TOPCOATS, $2.50 up. Op. 10-1 Sun. 2316 W. Madison.

CASH for good used fur coats. Room 818, Dernburg Co., 190 N. State-st.

UNCALLED FOR CHUBBIES..........$10.50 Open Eves. ABBOTT, 4086 BROADWAY.

CASH FOR MEN'S USED CLOTHING, FURS. 2624 N. Clark. Div. 2794. We call.

SPRING suits, coats, dresse—Sie 14, 16, 18, $2 to $5. Perf. cond. Saginaw 2377.

TYPEWRITERS AND SUPPLIES.

TYPEWRITER, $9; adder, $27; mimeograph, $25. PRUITT, 425 N. La Salle. Dea. 4900

RENT a typewriter; 1 mo., $2.50; 3 mo. $5. ALL TYPES, 415 N. State. Del. 1843.

HOME FURNISHINGS AND FURNITURE.

(See Also Household Appliances.)

General.

Johnson Furn. Co.

CLOSING OUT

FURN. MART SAMPLES AT ½ COST

Open Daily Till 9 P. M.

Living room suites, all styles	$19 to $95
Dining room suites, 7-8-9 pcs	$25 to $99
Bedrm. sets, maple, wal., mahog.	$18 to $89
Pull up and lounge chairs	$ 3 to $25
TWIN STUDIO COUCHES	$ 8 to $30
Dinette sets, oak, wal., maple	$ 7 to $29
Dressers, chests, vanities, buffets	$ 6 to $19
Wood beds, twin and full size	$ 5 to $12
Innerspring mattresses, special	$4.50
9x12 RUGS, ALL STYLES	$ 9 to $45

AT OUR 2 SHOWROOMS,

203 E. OHIO

Entire Bldg. Del. 9020.

4750 Washington

AT CICERO-AV. COLUMBUS 9609. TERMS ARRANGED.

OPEN EVES. TO 9 P. M.

Sensational Sale

FURN. MART SAMPLES

40% to 60% Savings

OFFERED TO THE PUBLIC.

Small deposit will hold merchandise.

2 piece liv. rm. sets, odd sofas	$19 to $80
3 piece bedroom sets	$22 to $89
7-8-9 piece dining rooms set	$39 to $99
5 piece dinette sets	$ 9 to $29
Better grade tw. studio couches	$12 to $20
Occasional and pull-up chairs	$ 3 to $12
Odd beds, springs or mattresses	$ 5 to $11
Kneehole and secretary desks	$ 9 to $39
9x12 rugs	$7.75 to $60
Radio and Vanity Benches	$2 ea.
Floor and Table Lamps	$1.50 to $8.50
Odd dressers, Vanities, Buffets	$12 to $19

HUDGIN TERMS DEL. 5824.

471 E. Ohio-st.

2 Blocks South Furn. Mart.

Must Be Sold

Gigantic Stock of Smart Furniture.

BUY NOW AND SAVE.

140 Parlor sets as low as	$19
110 Bedroom sets as low as	$19
106 Dining room sets as low as	$18
98 Breakfast sets as low as	$ 8
87 Smart studio couches as low as	$12
250 American and imp. rugs, low as	$10
Complete 3 room outfits	$99

Hundreds of other sensational bargains.

Easy Terms; 2 Years to Pay.

Nelson Bros. Warehouse

[NORTH SIDE.]

6310 Broadway

[SOUTH SIDE.]

6910 Cottage Grove-av.

Open daily to 10 p. m. Sundays to 5 p. m.

FURNITURE IN MFR.'S WAREHOUSE. SOLD AT 50% OFF.

TO AVOID RE-SHIPMENT TO FACTORY.

$400 VALUE 3 RMS. FURNITURE	$175
$ 47—9x12 Wilton Broadloom Rugs	$22
$ 89—2 pc. Velvet Living Room Sets	$49
$149—2 pc. Kidney Silk Mohair Sets	$69
$ 99—7 pc. Walnut Dining Rm. Set	$49
$ 99—3 pc. Swedish Bedroom Sets	$57

HOLLANDER WAREHOUSE. 2420 MILWAUKEE-AV.

TERMS—OPEN DAILY TO 9 P. M.

FACTORY DISTRIBUTORS. 3 ROOM OUTFIT COMPLETE........$119 Parlor sets, $39 up; bedrm., $37 up; din. room sets, $37; rugs, 9x12, $18; breakfast sets, $12. Op. eves. 10 p.m. Sun. 5 p.m. Tms. 4535 WASHINGTON-BLVD.

VERSCHOORES STORAGE. 40-60% off mfrs.' samples left in our warehouse; parlor bedrm. and din. sets, rugs, all sizes studio couches, odd chairs, 2-3-4 rm. outfits; tms. Open daily, 10; Sun., 5. 4040 N. KEDZIE.

SELL FOR BALANCE DUE. 3 Rms. Furn., Parlor, Bedrm., Din. Sets, Rugs, Lamps, Tables, Pictures, Mirrors, Dishes, Silverware. All for $128. Terms. Irving Furn., 7829 S. Halsted. Eves. to 9.

IN SCHAULER STORAGE TERMS. $400. 4 rms. furniture, $139. Will sep. 6x9-10x15 Wilt. broadloom rugs, $10-$39. 4644 N. Western. Op. eves. ex. Wed., Sun. 5. TRADE IN YOUR OLD FURNITURE.

REMER STORAGE SALE — EASY TERMS. PAR., BED., DIN. SETS, $29. RUGS, $15. COMPLETE 4 ROOM OUTFIT, $129. 5822 N. Western. Open daily to 9; Sun. 5.

LINOLEUM LAID FREE. Felt base, 3c sq. ft. Inlaid, 79c sq. yd. We carry all brands. 4812 N. Western, Ard. 4100. Op. eves.-Sun.

SAC. Imported Oriental Rug. Like new, $20. Parlor set, $25. 7839 S. HALSTED.

BAER STORAGE FURN. — Parlor, dining, bedrm. sets, $29. 1927 MILWAUKEE-AV.

Central.

LINOLEUM LAID FREE. Armstrg. inlaid, 96c sq. yd. Conglm., 33c. Inlaid, battleship, 79c sq. yd. Op. eves. Sun. Cash-carry rm. size remnant, 3c sq. ft. Balaban, 1547 Roosevelt. Canal 1552.

South Side.

1,500 New Rugs 50% Off

JUST RELEASED, 385 UNCLAIMED RUGS. Unclaimed: 6x9, 9x12, 9x15, 9x18, $3-$27. New: 6x9, 7x9, 8x10, 9x12, 10½x18, $10-$42. 74 Orientals, $5 to $75. 1,000 yds. cpt.50c up. Checker Cleaners Whse., 6208-16 S. Racine.

CUSTOM MADE FURNITURE. 5 room complete; about 2 years old, including Starck Grand piano; like new; no reas. offer refused; will sep. Can be seen anytime Sun. or Mon. Must dispose of all by Wed. 231 E. 67th-st., 2d. Eng. 9377.

5,300 YARDS USED CARPET. 3,200 yds. [Salt-Pepper], perf., 90c yard. 2,100 yds. Bright Red; perf.; $1.25 yd. 250—9x12 rugs, used; remnants. 70 large rugs in sizes to 12x28. ROYALTON RUG CO., 4727 COTTAGE GR.

NEW Sample 18th Century Modern French Period, Parlor, Bedroom...$35-$69. Rugs, Lamps, Breakfast Set, Chairs.$5-$15. Hundreds of Other Bargains. Easy terms. Irving, 7839 S. Halsted. Open till 10 p. m.

MANY bargains in new samples and storage furniture. Open Sunday to 6 p. m.—Daily to 9:30. DUNN BROS. Storage Warehouse, Inc. 6714-16 Cottage Grove-av. Dor. 2600.

1,500 MATTRESSES—SPRINGS—BEDS. FACTORY OUTLET. Forced to sell two carloads FOR CASH. This week only. All sizes. SAVE 60%. 5411 S. Halsted-st.

NEW dom. rugs., $15-$20-$25; parlor, bedr., dining set, $39-$49. Open eves. [Terms] RAPP STGE. FURN., 5746 S. ASHLAND.

PARLOR sets, $11-$28. 90 9x12 rugs, $8 up. Wal. din. sets, $14-$29. Bedrm. sets, $17-$27. NORMAL FURN., 6121 S. HALSTED.

SPECIAL 8-9-10 piece used, quality din. rm. sets; cheap; also bedrm. sets, rugs, etc. SCHWARTZ BROS STGE., 7012 Stony Isl.

LINOLEUM laid free—Felt, 30c yard; inlaid, 69c-89c yd. 4957 S. Ashland. Yards 5015.

SACR. 5 rm. furn.—Used 3 mos.; parl., din., bedrm. set, rugs, etc. Sep. Dealer. Mid.5838

ALL or part of 5 rms.—Baby grand, electric washer, mangle, rugs. Aberdeen 4317.

RUGS—AT LARGE DISCOUNT. Klever Carpet Co., 4633 Cottage Grove.

PULLMAN couch sleeper chair. Prac. new. Reas. 5000 East End-av., 17C. Fair. 3972.

2,000 RUGS—Domestic, Oriental, all sizes; save 50%. Checker Clnrs., 6208-16 S. Racine.

DUNCAN Phyfe din. rm. set, bedrm. set, broadloom rug; good cond. Reas. Sag. 7971.

DINETTE set—Desk, chair, etc. Modern furniture. Reasonable. Ph. Fairfax 1039.

TWIN beds, dresser, table, etc. Reasonable. 6502 Kenwood, 3d. Dor. 3647.

CARPETS—CURTAINS—DRAPES. 6852 South Shore-drive, 2d. But. 1144.

9 PIECE walnut dining rm. set, excel. condition. Phone Fairfax 5716.

10 PIECE Chippendale dining rm. suite, mahogany, exc. cond. 8039 Dante-av.

Southwest Side.

LEAVING city—April 15; sacrificing furniture and furnishings of 4 rm. apt., mod. flat avail. 15 days concess. Laf. 2235.

North Side.

BARGAINS in maple, living room, bedroom, and dinette sets. Factory samples at about ½ off. Odd china cabinets only $8.00. Odd buffets, $15.00. Wallen Fine's Outlet Store, 3330 N. Clark-street. Bittersweet 2339.

FINE furn. and rugs from estate. Reasonable. Broadway Art Galleries, 5550 Broadway.

REPOSSESSED 1-2-3 room furn., $59-$79-$99; tms.; $5 dn. 4342 Brdwy. Eves. to 10.

CARPETS, din. rm., bedrm. set; mirrors, etc. Reas. Lepine, 1129 Pratt-bl. She. 8177.

WILL sac. 6 rooms modern furniture and rugs. Sunday 10 to 6. 5861 Winthrop, 2d.

LIKE NEW—Liv. rm., bedrm. furn.; rugs, lamps. Priv. Blott, 3170 Pine Gr. Lak.7545

SAC.—French liv. rm. set, compl. bedrm. set, din. rm. set, radio, etc; private. Edg. 0120.

HOME FURNISHINGS AND FURNITURE.

North Side.

MASSIVE period 10 piece dining room set, living room, bedroom suite, and library furniture, lamps and sectional bookcases. All in fine condition. Huttner, 3500 Lake Shore-drive, Apt. 3B.

Northwest Side.

BRAND new J. Lind and 4 poster wd. beds. Mod. beds, coil springs, mattresses, $4 ea.; twin innerspring studio couches, $15; 3 pc. bedrm. suites, $29.75; cash or tms. Chicago Bedding Co., 3327 Milwaukee-av. Pal. 1331.

MUST sell today—Dining rm. set, imported drapes, uphol. beds, French commodes, odd French table, pictures, mirror. 5924 N. Christiana-av. No dealers. Ind. 4488.

7 COMPLETE rms.; furn.; Baldwin grand piano; oriental rugs; carpeting, etc. Will sell all together or separate; private party. 5621 N. Bernard. Juniper 4844.

PRIV. party leavg. town; sac. 4 rms. beau. furn., rugs, furnishings; used only 3 mo. 2624 N. Richmond. Coleman. Spa. 5623.

100 UNCLAIMED rugs, $5 and up. Oriental, Chinese and domestic. All sizes. Caravan Rug Cleaners, 3635 N. Central-av.

SAC. grand piano, paintings, Liv. and bedr. sets, etc. Pri. 5059 Deming. Berk. 0676.

MUST sacr. high grade bedr., liv. rm. furn.; oriental rugs. 4827 N. Sawyer. Keys. 5305.

GOING to Cal.—Must sacrifice furn.; good cond. 4509 N. Albany, 3d. Jun. 3581.

West Side.

HIGH grade furn. of 6 rm. apt.—Chinese rugs; small orient. 3848 W. Polk-st., 2d.

FINEST quality bedrm. set and other pieces. Abrams, 3455 Jackson-boulevard.

Linoleum.

LGE. amount inlaid linol., blk. and white, and blue and yellow. Radir. covs. Gra.2896.

HOUSEHOLD APPLIANCES.

Electric Ranges.

HOTPOINT elect. range, $68, new; Westinghouse, $64. Free delivery and installation in city. WHISTLER CO., 621 W. Jackson.

EDISON'S removal sale—All new, sample Westinghouse, from $49. 766 W. Jackson.

Electric Refrigerators.

EDISON'S WAREHOUSE

IS MOVING TO LARGER QUARTERS. THE YEAR'S GREATEST REMOVAL SALE!

New streamlined apt. size, G. E. motors	$49
G. E. porcelain, renewed by mfr.	$59
New 1939 Crosley Shelvador, 6 ft.	$66
New sample Kelvinator, de luxe	$66
New 1939 Westinghouse, was $144, now	$79
New 1939 Norge Rollator	$79

Free delivery. Cash. E Z tms. See. 4141.

766 W. JACKSON-BLVD.

Open eves. exc. Wed. & Fri. Sun. to 5.

LARGEST EST. CO.—Selling used elec. refrig. only; will disp. largest stock in midwest at less than mfr's cost. Incl. FRIG., WEST., CROSLEYS, G. E., NORGES, etc., $32.50 up. All like new; fully reconditioned and guar. All sizes; many suitable for stores. Save up to 80%. 220 W. HURON-ST. OPEN SUNDAY.

ELECTROLUX, NEW, $79.

Large size—free factory guarantee. Kelvinator, brand new, 6 cu. ft., $77; Crosley Ref., 6 cu. ft., new, $66; Westinghouse Ref., new, $64. Terms. Disc. models. Open evenings and Sunday. WHISTLER CO., 621 W. JACKSON.

ELECTROLUX—Some 1938 and 1939 boxes in orig. fact. crates; lowest prices. Also Westinghouse, G. E., etc. Cook county's largest Electrolux Dlr., 4002 Irving Park.

FACTORY reconditioned genuine Frigidaire at $22.50. Selling out other makes as is at $10. Dealers only. DEALERS' FURNITURE, 3321 OGDEN-AV.

ELECTROLUX, $89.50. Brand new factory crates; lifetime guar. Gen. Elec., Norge, Westinghouse, samples. Open evenings till 10. 3259 W. North-av.

WHY PAY DOWNTOWN PRICES? Brand new 6 cu. ft. Westinghouse......$89 6 rec. Frigs., $39. 7605 S. Halsted. Op. ev.

G. E. FRIG., Norge—Lk. new; guar.; $32 up. $1 wk. Op. Sun & eves. 4237 N. Lincoln-av.

NEW General Electric, 6 cubic ft., $75. SUNDBERG'S Radcliffe 4100.

LARGE all porcelain Frigidaire; good condition; reas. Call Hol. 6785.

10 USED electric refrig., $10 each. L. Grosby, 5926 N. Paulina. Lon. 3808.

FRIGIDAIRE—Used less than 1 yr. Ex. cond. Sac. $75. leaving city. 1845 N. Halsted.

40 FRIGIDAIRES, $29 and $39; 8 General Elecs., $39; guar.; $1 wk. 6403 S. Halsted.

PRI. party sac. late model Frigidaire; lge. family size; $30. 1805 N. Washtenaw.

WESTINGHSE.—'39 6 cu. ft., $149.95; Sp., $89.95; orig. crates. Op. ev. 3334 N. Central

FRIGIDAIRES—New 1939 models. $50 reduc. Guar. used, $37.50 up. 7721 S. Halsted.

Stoves.

EDISON'S WAREHOUSE REMOVAL SALE—

18 A. B. gas ranges, insul., renewed	$15
New white modern table tops	$18
New Detroit-Jewel, white and chrome	$29
New Crown, insulated, ht. control	$34
New Magic Chef, reg. size, ht. con.	$39

Free delivery, cash E Z terms. See. 4141. 766 W. Jackson. Op. evs. to 9:30. Sun. to 5.

JEWEL table top new $27; Magic Chef, new, $29. Open eves. and Sunday. WHISTLER CO., 621 W. JACKSON.

UNIVERSAL gas ranges—'39 mod. Bargain prices; terms. Op. eves. 4237 N. Lincoln-av.

UNIVERSAL GAS RANGES, '39; spl. fact. prices. Open eves., Sun, 3334 N. Central-av.

5 WHT. enameled gas ranges, $5 ea. First come first serve. Heiman, 6144 Vernon-av.

RECONDITIONED gas ranges—Low priced. Open eves. and Sunday. 3821 North Kedzie.

Washing Machines and Ironers.

EDISON'S WAREHOUSE REMOVAL SALE!

Portable washer, white porcelain	$ 5.95
Naxon Portable, slight chip, only	$ 9.95
19 renewed Thor washers, guar.	$18.00
New '40 Thor samples, never before at	$28
A. B. C. Spinner, renewed, guar.	$39.00

Free delivery, cash or E Z terms. See. 4141. 766 W. Jackson. Op. evs. to 9:30. Sun. to 5.

RENT A BRAND NEW MAYTAG, 25C WK. PHONE MERRIMAC 9000. BEFORE YOU BUY, RENT AND TRY. NEW SPECIAL LOW FACTORY PRICES.

RENT A THOR WASHER OR IRONER. 25c A WEEK—FREE DELIVERY. PHONE ALBANY 0140.

THOR washers, new, all white, $28; ironers, new, $20. Op. eve. Whistler, 621 W. Jackson.

25 RENEWED WASHERS............$10 $15. New, 50c wk. 3448 W. North-av. Alb.0141.

35 LATE washers, $15 to $25; 25c week. 2934 LINCOLN-AV., GRACELAND 5178.

BIG DISC. on new Easy washers. Guar. used, $19 up. All makes. 7721 S. Halsted.

HOME FURNISHINGS WANTED.

3 CONVENIENT PHONES.

NORTH ....Longbeach 3384. South ....Fairfax 6180. West ....Merrimac 4026. Most $ $ $ for your furn., grand pianos, rugs. See Shamrock first. Call day, night.

CALL SUNNYSIDE 6000. WE COVER ENTIRE CITY. We need furn., domestic, Oriental rugs, grand pianos, office furniture, sewing machines, etc., at once. Will pay your price.

CALL KEDZIE 1300.

Good cash prizes for used furniture, rugs, sew. machines, grand or midget pianos etc.

BRIARGATE 2200-2201.

FURNITURE, PIANOS, RUGS, BRIC-A-BRAC. WILL PAY CASH.

REALIZE twice as much in cash for furniture, piano, rugs, paintings, china, silver, jewelry, furs, linens and art objects. Sheridan Art Gallery, Inc. LON. 7671.

FURNITURE, BRIC-A-BRAC, ETC. FOR CASH. ANY AMOUNT. ADVANCE STOR. ATL. 2600.

HIGHEST prices guar. for your furniture. Rock. 4500. Go anywhere. Lawn. 5258 eves.

ROCKWELL 0901—We pay your price. Need furniture, rugs at once; eves. Roc. 8421.

NORTH SIDE. CALL SEELEY 2810. Top prices for used furn. We cover city.

KEDZIE 3008 — Call before you sell your furniture and rugs; BEST PRICES.

ART GALLERY needs fine furniture, bric-a-brac, pianos, etc. Edgewater 1424.

NEED ORIENTALS. Grand Piano, Furniture; bric-a-brac, etc. Edg. 7580.

FURNISHING APTS. — Will pay best prices for any good, used furn., rugs. Mid. 2818.

LONGBEACH 4711—Pay highest prices immediately for furniture, rugs. Prompt.

WANTED—Bendix washing machine; state price. Address E 59, Tribune.

WANTED—Used furniture; truckload lots; full household. Call Webster 0202.

BUSINESS DIRECTORY.

Moving, Storage, etc.

SAFE WITH SAFETY. BONDED—LICENSED—INSURED. MOVING ALL POINTS IN U. S. NEW LOW RATES.

TRANS-AMERICAN, INC.

540 W. 59TH-ST. WENT. 0700.

GENERAL MOVERS, INC. Moves everywhere safely at low cost. Insured—No crating—No delay. VAN BUREN 6878. 3204 W. Harrison.

SAFEWAY VAN LINES. Move SAFEWAY, door to door. No crating. 5114 W. Madison. AUSTIN 1612.

LOWEST RATES, COAST-TO-COAST. 155 N. CLARK, RM. 812. STATE 7224.

RETURN LOAD BUREAU—Coast to coast. Low rates. Fully insured. Stewart 6465.

LOW RATES. COAST TO COAST. NATIONAL VAN LINES. Irving 2341.

Rug Cleaning.

$1.50—9x12 Domes, rug shampoo—both sides. Expert repair, furniture dry cleaned. All work guar. M. & H. Rug Cl. Kedzie 1614.

$1.50 — 9x12 DOM.; clean both sides and glaze like new; exp. repairs; all work guar. Call anywhere. A1 Cleaners. Kildare 8414.

$2—9X12 DOMESTIC. Finest rug cleaning. Est. 30 yrs. Pedian, 4924 Sheridan. Lon. 7784.

Roofing Service.

TAR, GRAVEL ROOFS — 1, 2 and 3 flat bldgs. recoated, overhauled and flashed, $25. Time payments. Spaulding 2600 to 8 p. m.

USED AUTOMOBILES FOR SALE.

WEST SIDE BUICK

BY POPULAR DEMAND

CONTINUES ITS 24th ANNIVERSARY

HISTORY MAKING SALE

'39 Buick 4 dr. trk. sed..$695
Special. Heater, defrosters, etc.
'39 Buick Opera coupe..$725
Century. Radio, heater, defrosters, etc.
'39 Pont. 4 dr. trk. sed....$625
6 cyl., heater, de luxe equipment, etc.
'39 Dodge 4 dr. sedan....$625
Trunk, radio, heater, defrosters.
'38 De Soto 4 dr. trk. sed.$525
Radio, heater, defrosters, overdrive.
'38 Buick 4 dr. trk. sed..$595
Special. Heater, radio, 6 wheels, etc.
'38 Buick 4 dr. trk. sed..$625
Century. Radio, heater, defrosters, etc.
'38 Dodge bus. coupe......$465
Heater. Original finish. Low mileage.
'38 Ford Fordor sedan..$435
De luxe 85, radio, heater, clock, trunk.
'38 Olds 4 dr. trk. sed.....$525
6 cyl. Radio, heater, defrosters, clock.
'38 Olds 6 cyl. coupe......$465
Radio, heater, defrosters. Black finish.
'38 Dodge 4 dr. trk. sed..$495
Radio, heater, defrosters. Orig. finish.
'38 Chev. town sedan.....$425
Trunk, radio, South Wind heater.
'38 Chev. 4 dr. sedan......$495
De luxe, trunk, radio, heater.
'37 Buick 4 dr. trk. sed..$485
Roadmaster or Century. Radio, htr., etc.
'37 Plym. 4 dr. trk. sed..$385
De luxe model. Radio, heater, defrosters.
'37 Ford cpe. or sedan...$275
Model 60. Heater. Very clean car.
'37 Packard tour. cpe.....$375
Radio, heater, trunk. Original finish.
'37 De Soto trk. sedan....$425
4 door. Rad., htr., defroster, overdrive.
'37 Olds 4 dr. trk. sed....$395
Radio, heater, defrosters. Black finish.
'37 Dodge 5 pass. sedan..$375
Radio, heater, trunk. Like new.
'37 Stude. 4 dr. trk. sed..$395
Radio, heater, 6 cyl. Like new.
'36 Buick 4 dr. trk. sed...$335
Century or Roadmaster. Rad., htr., 6 whls.
'36 Pack. 4 dr. trk. sed...$295
Heater, fan defroster, tires. Like new.
'36 Ford Tudor sedan....$215
Heater. Black finish. Tires, motor fine.
'36 Olds 4 dr. trk. sed.....$195
Radio, heater, black finish, etc.
'36 Terra. 4 dr. sedan....$285
Radio, heater, trunk, c., electric hand.
'35 Ford tudor sed.........$135
Heater, black, fine tires and motor.
'34 Buick Sport coupe....$145
Small series, rumble seat, heater.
'33 Buick 4 dr. sedan........$95
Side mounts, heater, black finish.

Chicago's Largest Buick Dealer Established 1916
"Where customers send their friends."

4666 Washington Blvd.

Open Eves. and Sunday

BUICK CONV., $495

De luxe '37 rumble seat convertible-coupe; radio, heater, defrosters, flexible steering wheel, blast horns, black top, red trim; pass for brand new; we have it for $495.

BUICK 1938, $495

De luxe 5 pass. touring sedan; built-in trunk, radio, heater, defrosters, electric clock, blast horns. We have it for $495.

BUICK 1937, $375

Small 5 pass. touring sedan; built-in trunk, radio, heater, defrosters, electric clock, flexible steering wheel, blast horns. Like brand new. We have it for $375. Your car down, balance 2 years. Open Sun.

3939 WASHINGTON

BUICK '40 CONVT.

Model 66C Century 5 pass. convert. coupe; used little; beautiful maroon, black top; radio, heater, spotlite, air cond., w. w. tires. $25 set of seat cov.; a show car; sac. barg.

2247 S. MICHIGAN

Buick '36-61 4 Dr. Sedan.
This car is in a class by itself.
$395
McFARLAND KEENAN, 1243 W. 63D.

BUICK—'39 41 special series sedan; original tires and paint; very few miles on it; ordered sold at once; bring this ad in today for special price. STALLWORTH MTRS., 7400 STONY ISL.

BUICK '37, $465.
4 door trunk sedan; radio, heater. LINCOLN PARK BUICK. 750 DIVERSEY-PKWY.

Buick '38 Opera Cpe., $599.
De luxe Opera seat coupe with dual equipment; 4 speed transmission. LA SALLE-ERIE MTRS., 661 N. La Salle.

BUICK—'38-41 de l. 4 dr. trk. sedan. Radio, heater, dual access. Perfect...$645 Also 11 other model Buicks—all prices. OLDS. DEALER, 7800 STONY ISLAND.

BUICK—Lt. '36 de l. 40 series, tr. sed.. $265 Trunk, heater, runs perf. Special. COLUMBIA MOTORS, 2737 N. CICERO-AV.

BUICK—'39 series 40 de l. tour. sed.; rad., htr., defr., el. clock; extreme. low mil. Like new thru. Only $695. 3717 N. Western.

BUICK—'37 90 7 pass. sed.; radio, htr.; w. w.'s; side mts. O'Rourke, 2243 S. Michigan.

BUICK—'39 spec. sed.; radio, htr.; like new; one owner; $675; terms. Stewart 0037.

BUICK—Late '39 model 41 sport sedan. Low mileage. Bargain. Haymarket 0690.

BUICK—'39 spec.; 4 dr. sed.; rad., htr., defr.; w. w. tires; low mi.; ex. cond. Ken 9391.

USED AUTOMOBILES FOR SALE.

NICKEY'S

CHANGE OF MANAGEMENT SALE

NEVER BEFORE IN OUR HISTORY HAVE WE OFFERED VALUES LIKE THESE.

'39 Chev. trunk sed.......$495
Gun metal. Radio, heater.
'39 Chev. de l. sedan......$545
Perfect. Radio, heater.
'38 Chev. sedan $395
Master. Radio. Except.
'38 Chev. coupe $395
Red. Heater. Very clean.
'38 Chev. de l. sed..........$475
Town. Trunk, heater. A buy.
'38 Ford 85 coupe..........$295
Black. A real bargain.
'38 Plym. de l. sedan......$475
Radio, heater. Very clean.
'37 Chev. de l. sedan.......$375
Town. Trunk, heater. See this one.
'37 Buick 40 sedan..........$475
Radio, heater. Outstanding buy.
'37 Packard 120 sed........$375
Trunk, sd. mts., htr. Gun metal.
'37 Plym. de l. sed.........$345
Blue, 4 door. Heater. A honey.
'37 Plym. coupe $345
Heater. Perfect. See this one.
'37 Dodge sedan $375
2 door. Trunk, heater. A1.
'36 Ford coupe $245
Lustrous black. Ready to go. Heater.
'36 Chev. stand. coupe...$225
A real buy. See this one.
'36 Ford de l. sed............$295
4 door. Trunk, heater. Blue.
'36 Buick 40 sed.............$385
5 pass. Trunk, radio, heater.
'36 Chev. de l. sedan.....$295
4 door. Black. Heater. Perfect.
'36 Ford de l. sedan........$295
Tudor. Trunk, radio, heater.
'35 Plym. sedan..............$195
2 door. Trunk, heater. Very clean.
'35 Ford sedan...............$175
A1 condition. Heater.
'35 Chev. sedan $195
Heater. A1 thruout.
'35 Chev. sedan $225
Trunk, heater. This is a buy.
'34 Chev. sedan $175
De luxe 4 door. A honey.
'31 Ford spt. cpe........... $85
A beauty. Ready to go.

TRUCKS.

'34 Ford sed. dely...........$165
4 cyl. Newly painted. A1 mech.
'35 Ford ½ ton panel......$225
Newly painted. Perfect.
'36 Chev. 1½ ton stake....$275
Newly painted. See this one.

WE WILL HAVE 30 ADDITIONAL EMPLOYES TO SERVE YOU.

65 OTHER OUTSTANDING BUYS

NICKEY

Chevrolet Sales, Inc.
4114 Irving Park-road
PENSACOLA 3670.
OPEN EVENINGS AND SUNDAYS.

DISPOSAL SALE!

These Cars Ordered Sold at These Ridiculous Prices

LINCOLN-ZEPH. sedan, '36; a beauty.$280
LINCOLN-ZEPH. sed.; '38; rad., htr., overdrive ... 585
CADILLAC 60 sedan; '37; like new... 480
LA SALLE, '39 sedan; run 2 mos.... 970
BUICK '38 opr. cpe.; all extras pos.... 580
BUICK '40s conv. sed. and cpe., used..Save
DUESENBERG 7 pass. custom sed. J. 360
PACKARD '38 super club sedan..... 795
PACKARD '37 super sed.; like new.... 495
NASH '38 T. Sedan; air cond......... 455
FORD '37 tudor ... 190
DODGE '39 T. sedan; like new........ 540
DODGE '36 4 dr. sed.; rad., htr....... 250
DODGE '35 sedan ... 165
3524 SOUTHPORT-AV.
1 block south of Addison.
Open Sunday.

Mechanic's Specials

THESE CARS NEED LITTLE WORK.
'39 Ford 85 tudor ...$375
'38 Chev. town sed.; radio........... 340
'36 Ford del. tudor... 185
Built-in trunk, mech. A1.
'36 Ford fordor ... 175
Built-in trunk, heater.
'34 Ford tudor; good tires........... 70
'33 Chev. conv. coupe... 95
'33 Ford coupe, R. C. motor.......... 46

Ray Tennes Motor Co.
AUTHORIZED FORD DEALER.
2437 MILWAUKEE-AV.
2451 N. SACRAMENTO-AV.

BUICKS

'39—41 special 4 dr. trunk sedan.....$695
'38—61 Century 4 dr. trk. sed., radio.. 595
'38—41 special 4 dr. trk. sedan....... 575
'37—41 special 4 dr. trk. sedan....... 445
'36—41 special 4 dr. trk. sedan....... 345
'35—47 special 4 dr. sedan........... 165
Over 50 to Choose From.

Logan Square Buick
STEVE BARRETT, PRES.
2468 Milwaukee. Spa. 6060.

Buick '38 Cent. Trk. Sedan.

BUICK 1939, $645

Series 40 de l. 5 pass. tour. sedan; trunk, radio, heater; low mileage. Terms, trade.

BUICK 1938, $485

De luxe 5 pass. trunk sedan; radio, htr.; original finish. Only $485. Open Sunday.
4635 Washington-blvd.

BUICK—'37 41 4 DOOR SEDAN.
Black finish; like new; radio, heater, side mounts; tires almost new $495
BROUGH DE SOTO.
7430 STONY ISLAND.

BUICK 1936, $325

4 door 5 passenger trunk sedan; radio, heater, etc. Just like brand new. YOUR CAR DOWN, 2 YEARS TO PAY. INDEPENDENT MOTORS, 2700 Madison.

BUICKS—1940S, CONVERTIBLES.
Sedan and Coupe—Used.
BIG DISCOUNT.
1132 DIVERSEY-BLVD. F-E-L-Z.

BUICK—'37 4 door trunk sedan. This car has appearance of new. Recently traded in on one of our 1940 models. Has side mounts, radio, heater, clock, de luxe steering wheel. $465. 4628 Washington.

BUICK—1931 CONVERTIBLE COUPE. Real value at $95. STUDEBAKER BRANCH, 1836 RIDGE, EVANSTON.

BUICK—1938 spec. bus. cpe.; recond.; guar.; $545. A. & A. Motors, Packard Dlr., 8309 S. Ashland-av.

BUICK—1936 small model, 4 door built-in trunk sedan; hot water heater; sac. $245 Terms. 4747 W. Madison-st. at Cicero-av.

BUICK—'39 Special touring sedan; equip. heater, defroster, special upholstery, white-wall tires; $655. Dlr., 1252 S. Kolen.

BUICK—'36 5 pass. tour sedan, radio, htr.; other extras. $325. 4120 Milwaukee-av.

BUICK—'39 7 p. sedan; side mts., rad., w. w. tires; like new; $995. 2019 Calumet. 8-5.

BUICK—'39 model 41 4 door trunk sedan; heater; terms or trade. Palisade 7566.

USED AUTOMOBILES FOR SALE.

STUDEBAKER

YOU CAN'T GO WRONG

When You Buy from the Right Dealer

STUDEBAKER'S 28 YEARS OF CUSTOMER SATISFACTION is your guarantee of a fair deal.

5 DAYS' DRIVING TRIAL goes with each car sold, regardless of price, under terms of the famous STUDEBAKER USED CAR PLEDGE.

'31 NASH SEDAN ...$ 65
'32 FORD SEDAN ... 60
'31 STUDEBAKER 6 SEDAN ... 60
'32 CHEVROLET SEDAN ... 35
'31 OLDSMOBILE 6 SEDAN ... 65
'33 PLYMOUTH COUPE ... 75
'32 PLYMOUTH SEDAN ... 50
'33 STUDEBAKER SEDAN... 85
'33 BUICK SEDAN, side mounts... 150
'33 CHEVROLET SEDAN... 95
'29 FORD COUPE... 50
'29 WILLYS-KNIGHT SEDAN ... 35
'29 DODGE SEDAN ... 30
'33 CONTINENTAL SEDAN ... 85
'34 GRAHAM SEDAN ... 145
'34 NASH SEDAN ... 150
'32 AUBURN SEDAN ... 95
'34 PLYMOUTH SEDAN ... 145
'33 PLYMOUTH SEDAN ... 110
'37 TERRAPLANE SEDAN ... 385
'37 TERRAPLANE COUPE ... 345
'35 PACKARD SEDAN ... 345
'37 BUICK COUPE ... 475
'37 PONTIAC 8 SEDAN ... 475
'37 NASH 8 SEDAN ... 475
'37 GRAHAM SEDAN ... 445
'36 GRAHAM SEDAN ... 285
'38 WILLYS SEDAN ... 365
'37 OLDSMOBILE SEDAN ... 465
'36 PONTIAC 8 SEDAN ... 345
'36 FORD COUPE ... 225
'36 FORD SEDAN ... 250
'37 PACKARD COUPE side mts... 445
'37 DE SOTO SEDAN ... 475
'38 FORD COUPE ... 385
'36 HUDSON SEDAN ... 345
'39 CHEVROLET MASTER de l. sed. 625
'39 PONTIAC COUPE ... 645
'35 DODGE SEDAN ... 250
'37 DODGE COUPE ... 385
'39 STUDE. CHAMPION CPE., overdr. 585
'38 STUDE. COMMANDER SEDAN.. 495
'36 PLYMOUTH SEDAN ... 335
'35 STUDEBAKER 6 SEDAN ... 225
'36 DODGE SEDAN ... 325
'36 AUBURN SEDAN ... 295
'36 BUICK 7 PASS. SED. ... 375
'36 CHEVROLET SEDAN ... 295
'38 CHEVROLET SEDAN ... 465
'39 FORD 85 DE LUXE SEDAN... 575
'35 OLDSMOBILE 8 COUPE ... 275
'34 LINCOLN CONVERTIBLE CPE. 365
'34 STUDEBAKER SEDAN ... 175
'39 PACKARD SEDAN ... 795
'39 DODGE SEDAN ... 675
'39 PONTIAC SEDAN ... 695
'37 LINCOLN-ZEPHYR SEDAN ... 445
'35 PLYMOUTH COUPE ... 215
'37 FORD SEDAN ... 295
'37 LA SALLE OPERA COUPE... 545
'36 CHRYSLER AIRFLOW SEDAN.. 375
'38 PLYMOUTH SEDAN ... 465
'38 FORD 85 SEDAN ... 425
'36 OLDSMOBILE SEDAN ... 350
'38 PLYMOUTH COUPE ... 425
'35 PONTIAC SED., side mts... 275
'37 CHRYSLER SEDAN ... 435

STUDEBAKER HANDLE ALL THEIR OWN TIME PAYMENT DEALS—no outside finance company—no embarrassing questions from strangers—it's a SECRET between you and Studebaker.

STUDEBAKER

USED CAR DEPT. STORE.
26TH AND MICHIGAN
CALumet 6492. Open Eves., Sunday.

Honestly Advertised

MUST SACRIFICE
Save Up to 25% Now

'40 Plym. de l. used tk. s.$675
'38 Plym. 5 p. sed.; htr... 400
'38 DeSoto 4 d. s.; h., rd. 490
'35 Olds4d.tk.s.;like new 245
'36 Buick 4 d. trk.s.;perf. 290
'36 DeSoto 4 d. tk. s.;htr. 280
'38 Chev. Master sed...... 375
'37 Chev. Town sed.; trk. 345
'37 Plym. 5 p. sed.; htr.. 325
'37 Terra. trk. sed.; htr.. 295
'37 Ford 5 pass............ 255
'36 Ford 5 p. trk. sed...... 180
'37 Dodge 4 dr. trk. sed.. 325
'37 Chev. bus. coupe...... 325
'33 Ford sedan 70
'35 Terra. 4 dr. trk. sed.. 150
'37 De Soto coupe.......... 325
'36 Plym. sed............... 225
AUTH. DE SOTO-PLYMOUTH DEALER.
Sunnyside Auto Co.
4511 N. LINCOLN-AV.
4428 N. WESTERN-AV.

Broadway Buick

25 Years Your Buick Dealer.
'39 Buick 81 4-d. trk. sd.$895
'39 Buick 41 4-d. trk. sd. 695
'38 Buick 41 4-d. trk. sd. 575
'38 Buick 61 4-d. trk. sd. 595
'38 Buick 81 4-d. trk. sd. 625
'37 Buick 41 4-d. trk. sd. 475
'37 Buick 47 4-door sed.. 445
'37 Buick 67 4-door sed. 465
'37 Buick 81 4-d. trk. sd. 495
'36 Buick 81 4-d. trk. sd. 325
25 Other Better Buick Buys.
5701 BROADWAY

DEALERS, ATTENTION
75 USED CARS AT WHOLESALE. Dodges, Plymouths, Fords, Buicks, Chryslers, Chevrolets, Packards and other makes and models from '31 to '39. INLAND MOTORS, Dodge-Plym. Dlr. 4201 MILWAUKEE-AV.

Buick '38 Opera Seat Coupe.
A picture car. Beau. trim. Radio, w. w. tires, 6 whls.; one owner.

Cut to $595

SOUTH SHORE BUICK, INC.
7320 STONY ISLAND. MID. 6403.

CADILLAC—'38, model 65, 4 door sedan; radio; $750. Also '37 Cadillac 70 sport coupe; side mounts, rad.; $495. Both guar. James Levy Buick Co., 2257 S. Michigan.

Cadillac '39-60 Special.
New low style torpedo body, full chrome trim, no running boards, radio, heater, defroster, white side wall tires. Very low mil. Will pass for new.

Cadillac '38-65 Custom
4 door sedan, white side wall tires. Built-in radio, heater, defrost., full de luxe Cadillac equip. Cost over $3,000; very low mi. A one owner car. If you are in the market for a new Cadillac don't miss seeing these first.
PETERSEN'S CHEVROLET
2401 S. MICHIGAN

CADILLAC, $975

1938-60 SPECIAL SEDAN
New style torpedo body, no run. boards; rad., htr., defr. Orig. cost $2,400; sac., $975.
4635 Washington-blvd.

Cadillac 7 Pass. Fleetwoods
1937-7 passenger sedan; 8 cylinder; black duco; white wall tires; like new. 1938 7-pass. sed.; side mts.; wh. wall tires. 1937-7 passenger sedan; 8 cylinder; Sidemounts; radio; heater; whitewall tires. And other 7 passenger models priced low. Terms and trade. 11 Lake-st., Oak Park.

Cadillac '34 Touring Sedan.

SALE PRICE, $145

PACKARD-EVANSTON,
1735 E. RAILROAD-AV. HOL. 2121.

CADILLAC '39 CONVERTIBLE SEDAN; 6 WHL., RADIO, HEATER; OUT ONLY 6 MOS.; LIKE BRAND NEW; $1,475. PARTICULARS, GRACE, 2810. MR. KRUEGER.

CADILLAC BARGAINS.

'36-60 sed..$131 dn.	'38-65 sed....$365 dn.
'36-70 sed.. 173 dn.	'38-75 C cpe. 525 dn.
'37-75 sed.. 241 dn.	'38-75 sed.... 531 dn.
'38-60 sed.. 288 dn.	'39-61 sed.... 431 dn.

Cadillac, 652 Madison, Oak Park. Aus. 6074.

CADILLAC '39 60 SPECIAL.
Radio, w. w. tires, 2 tone paint; like new; original cost $2,600; now $1,395. 2458 S. MICHIGAN.

USED AUTOMOBILES FOR SALE.

$100.00 GIVEN AWAY EVERY DAY

3 BIG LUCKY TAG CASH PRIZES

Ask Any Cook County FORD DEALER

12 Real Bargains

Listed below are 12 real bargains picked from our selection of reconditioned and guaranteed used cars.
AS LOW AS
$5 Down, 2 Years to Pay.
City and state license furnished.
'39 Dodge de l. sedan.....$545
'39 Olds 70 de l.s.;rad.,tr. 625
'39 Plym. de l. sed.; htr.. 525
'38 Dodge de l. cp.;rd.,ht. 425
'38 Chev. de l. s.;rad., ht. 415
'38 Nash Laf. de l. coupe; air cond., htr., radio. 425
'37 Dodge de l. s.;rad.,ht. 375
'36 Pont. 6 de l.s.;rad.,ht. 275
'36 Olds 6 de l. sed......... 285
'35 Graham 6 de l. sed.... 145
'33 Dodge de l. s.; s. mts. 115
'32 Chev. 4 dr. sed.......... 75
126 Other Real Bargains.
90 day guarantee. 5 day driving trial.
Auth. Dodge-Plym. Dealer.
USED CAR DEPT.
2750 LAWRENCE-AV.

Cash Buyers Only

'39 PLY. de l. 4 dr. sd. [3]; choice at..$575
'39 PLY. cp., de l., rad., htr.; No. 100.. 525
'39 CHEV. mast. de l. sd.; ht.; No. 42.. 550
'38 DODGE sedan; radio, htr.; No. 7.. 450
'38 PLY. de l. 2 d. tk. sd.; ht.; No. 8.. 425
'38 BUICK Spe. sd.; rd., ht.; No. 104.. 585
'38 CHEV. 7 pass. sd.; No. 124....... 225
'37 DE SOTO 4 d. tk. sd.; rd., ht.; No.16 350
'37 DODGE sedan; heater; No. 74...... 350
'37 FORD fordor; heater; No. 29....... 275
'37 FORD tudor; very clean; No. 151.. 265
'36 PLY. 2 dr. trk. sed.; htr.; No. 5.. 250
'36 DODGE 4 dr. tk. sd.; ht.; No.204.. 295
'36 CHEV. cp., M. de l.; No. 241...... 250
'36 FORD sedan; radio, htr.; No. 214.. 265
'35 PLYM. 4 dr. trk. sed.; No. 208.. 195
'34 DODGE 4 d. sd.; rad., ht.; No. 83.. 150
'33 PONTIAC sedan, heater; No. 96.... 115
Every Car Reconditioned Thoroughly and Guaranteed by
SIEGEL DODGE
7616 STONY ISLAND.
DIRECT FACTORY DEALER.

Western-Devon Buick

'38 Buick 8-4 dr. sed......$645
'38 Olds 4 dr. trk. sed..... 495
'37 Pack. super 8 trk. sd. 475
'37 Ford 85-4 dr. trk. sd. 325
'36 Olds 6-4 dr. trk. sed. 325
'36 Chev. 5 p. trk. sed..... 245
6100 N. WESTERN

Cadillac '38 V-8 Series 65.
4 dr. tour. sedan; color, black; 6 wheels; side mounts; radio; heater. Very low mileage. See this bargain today $950
BERNARD BROS., INC.
1033 Chicago-av., Evanston. Univ. 2128.

CHEVROLET '39, $485

Sedan; built-in trunk, dual equipment, mohair upholstery, $75 down. Offered by Chicago's most reliable new car dealer. 189 others to choose from. All cars displayed in heated showrooms.
Burke, 6445 S. Western

CHEVROLET '36, $290

Finest town sedan with built-in radio, heater; trunk; excellent original black finish; very clean interior; tires and motor are in A-1 condition. Car clearly shows original owner care. Only $290. CHEVROLET, 5051 W. MADISON-ST.

Chevrolet '36, $35 Down

Trunk comp. sedan; tires and uphol. perfect; completely recond. and guar. Special at $265. Your car or $35 down, balance $17.50 a mo. 50 others priced equally low. CLARK-MAPLE CHEV., 940 Milwaukee-av.

Chevrolet '39 Mast. De L.

Trunk sedan. Dual equipped, knee action, heater, etc. Reduced to $525. Terms.
1350 N. CRAWFORD.

CHEVROLET—1937 MASTER TOWN SEDAN. Equipment includes radio, heater, etc. Smart black. This car is in really nice shape all around. A real value at only $325. STUDEBAKER BRANCH, 1836 RIDGE, EVANSTON.

Chevrolet '39 Trk. Sed., $465.
An exceptional bargain; terms. COOK COUNTY, 1340 W. 63D-ST.

Chev. '33-4 Dr. Sedan, $95.
EVANSTON CARS HAVE BETTER CARE. Chev. Dlr., 1111 Chicago-av. Evanston.

CHEVROLET—'39 de luxe town sedan. Vacuum gear shift. Original black finish; excellent tires. Special today only $495. 4120 Milwaukee-avenue.

CHEV.—1938 master de luxe 2 dr. sedan with dual equipment; orig. gray finish; Complete seat and side covering and 4 new tires. Mech. perf. Priv. p. 5428 Agatite.

CHEVROLET—'38 de luxe town sedan; radio, heater, white walls; $435; first class condition; private party. Harrison 4002.

CHEV.—'38 mast. de l. 2 dr. sed.; radio, htr.; low mil.; priv. party. 4252 N. Winchester.

CHEVROLET—'38 2-dr. master de luxe sed., radio, htr.; will sacrifice. Abe. 8086 aft. 6.

CHEV.—'31 COACH. HEATER.........$75 HABICH MOTORS. 6035 BROADWAY.

USED AUTOMOBILES FOR SALE.

TURN TO THE RIGHT

dealer and you have a far better chance of getting the right used car. In renewing and reconditioning our better used cars, skilled mechanics use genuine parts.

They are made to look and operate like new cars.

FORD 1939 model 60 Tudor............$485
FORD 1939 Convert. Sport Sedan...... 695
FORD 1939 De Luxe Tudor Sedan...... 595
PLYMOUTH 1939 De Luxe Coupe... 565
PONTIAC 1939 Trunk 4 Dr. Sedan.... 725
MERCURY 1939 Convert. Coupe...... 825
CHEVROLET 1939 Bus. Coupe........ 495
MERCURY 1939 De Luxe 2 Dr. Sed.. 750
PACKARD 1938 Cust. Trk. Sedan..... 595
LINCOLN-ZEPHYR 1938 4 Dr. Sed.... 695
FORD 1938 mod. 60 Tudor........... 365
PACKARD 1938 Opera Seat Coupe... 645
LA SALLE 1938 Trunk Sedan........ 775
STUDEBAKER 1938 Trunk Sedan.... 565
FORD 1938 mod. Opera Seat Coupe.. 645
PONTIAC 1938 De Luxe Coupe........ 535
FORD 1937 Std. 4 Dr. Sedan.......... 315
PACKARD 1937 Trk. 4 Dr. Sedan..... 465
BUICK 1937 Convert. Sedan............ 575
DODGE 1937 De Luxe Trunk Sedan.. 395
CADILLAC 1937 Trunk Sedan.......... 625
CHEVROLET 1937 Trunk Sedan...... 365
OLDSMOBILE 1937 De Luxe Coupe.. 395
PLYMOUTH 1937 De L. 2 Dr. Sed.... 365
CHRYSLER 1937 Trunk Sedan........ 395
PACKARD 1937 De L. 4 Dr. Sedan.... 650
CADILLAC 1936 Trunk 5 P. Sedan.... 445
DODGE 1936 De Luxe Sedan.......... 295
FORD 1936 De L. 4 Dr. Trk. Sed.... 285
HUDSON 1936 De L. 4 Dr. Sedan...... 295

Choice of 127 Other Makes and Models
PRICED LOW
ASK ABOUT OUR
50-50 GUARANTEE

Ford Motor Sales

[LINCOLN RETAIL DIVISION.]
2220 S. MICHIGAN
CAL. 7340. OPEN EVES. AND SUN.

RUBY SPECIALS

ALL PRICES DRASTICALLY REDUCED
SAVE $50 TO $100
CHEVROLETS
'39s low as $495.
'38s low as $395.
'37s low as $295.
Coupes, Town and Sport Sedans.
'33 DODGE coupe...........................$ 95
'32 CHEVROLET coupe....................... 75
'36 DODGE 4 dr. trunk sedan.......... 295
'33 PONTIAC coupe........................ 125
'33 PLYMOUTH coach....................... 75
'33 CHEVROLET town sedan............ 75
'33 PLYMOUTH sedan...................... 95
'33 CHEVROLET sedan..................... 95
'36 PLYMOUTH 2 dr. sedan............ 225
'35 CHEVROLET coach..................... 145
'36 TERRAPLANE cpe.; rad., htr....... 225
'32 FORD fordor 65
300 other makes and models. Complete selection of beautiful reconditioned 1937, '38, and '39 Chevs., Plyms., and Fords that look and run like new; all priced to sell.
RUBY CHEVROLET, INC.,
7158 Stony Island
FAI. 9600. OPEN EVES. AND SUN.

PETERSEN'S CHEVROLET

'39 Chev. de l. sed., $495
Master de luxe; dual equip.; w. w. tires.
'38 Chev. trg. sed., $395
Full 5 pass. with trunk.
'37 Buick de l. "41", $445
Sedan; white wall tires; radio, heater.
Pontiac '40 sed.—Barg.
De luxe 6; long w. b., used; radio, heater.
'35 Olds. de l. 4 dr., $255
Built-in trunk, heater; like new thruout.
'35 Pontiac 6 sed., $235
Full 5 pass.; maroon finish; like new.
'38 Dodge de l. 4 dr., $495
Built-in trunk, radio, heater; like new.
'36 Dodge 4 dr. sed., $295
Built-in trunk; de luxe dual equipment.
'37 Chrysler 6 sed., $360
Overdrive; built-in trunk, heater; de luxe dual equipment.
YOUR CAR OR 10% DOWN.
Chevrolet—24th-Mich.

DEALERS, ATTENTION!
100 USED CARS AT WHOLESALE. Chevrolets, Plymouths, Dodges, Buicks, Fords, Chryslers, various other makes and models from 1931 to 1938; lowest prices. MURPHY-DODGE DLR., 2720 N. Cicero.

CHEV.—'36 sed..$195	Ford—'35 sed.....$95
Chev.—'37 sed. $285	Ford—'37 sed....$195
Plym.—'39 sed.$495	Ford—'34 sed..$69.50

$5 down. 1940 License Free.
CITY AUTO, 1718 S. STATE.

'38 Chev.—$95 Down
De luxe sport sedan, factory built-in trunk, de luxe heater, dual defrosters, built-in push button radio, special steering wheel, hydraulic brakes, safety plate glass, turret top, original black finish. Your car or $95 down, bal. $21.85 month.
MIDWAY CHEVROLET CO.,
6522 COTTAGE GROVE. MID. 3500.

Chev. '39 2 Dr. Tour. Sedan.
RADIO, HEATER, MASTER DE LUXE.

SALE PRICE, $545

PACKARD-EVANSTON,
1735 E. RAILROAD-AV. HOL. 2121.

Chevrolet '39 Sed., $495

5 pass. built-in trunk sedan, vacuum shift, jet black finish, tires, uphol., mech. cond. are perfect. Your car or $70 dn., bal. $25.30 month. CLARK-MAPLE CHEV., 1038 N. CLARK.

CHEVROLET—'39 trunk sed.; radio...$495
Chevrolet, '38 trunk sedan........... 385
Chevrolet, '37 trunk sedan........... 295
Chevrolet, '36 sedan 225
Chevrolet, '33 sedan 85
BROADWAY CHEVROLET CO.,
6330 Broadway. Just South of Devon.

Chev. '36 Coupe, $265
Radio, heater; just like new. YOUR CAR DOWN. 2 YEARS TO PAY. INDEPENDENT MOTORS, 2700 Madison.

Chev. '38 4 Dr. Trk., $469.
Master de luxe sport sedan with trunk, radio, heater; spotless; $469. LA SALLE-ERIE MTRS., 661 N. La Salle.

CHEV.—Latest 1939 series 2 door master 5 pass. sedan; black; like new throughout; trunk, etc.; shows little wear, $575. Also '37 2 dr. Chev., black coach, only $345. 1647 S. CRAWFORD. CRAW. 1647.

CHEVROLET—1938 DE L. SEDAN, $395. HEATER, DEFROSTER, PERF. COND. Many more bargains. Terms to suit. PONTIAC DLR., 945 WASHINGTON-BLD.

CHEV.—1935 4 door sedan................$145 Also all models—'34, '36, '37, '38, '39. Priced to sell quickly. OLDS. DEALER, 7800 STONY ISLAND.

Chev. '36 2 Dr. Tk. Sed., $215
EVANSTON CARS HAVE BETTER CARE. Chev. Dlr., 1212 Chicago-av., Evanston.

CHEV. '36 MASTER DE L.
sedan; built-in trunk..........$195 CHAPPELL CHRYSLER, 6200 S. Western.

CHEV.—Lt. '37 mast. 5 pass. town sd. $285. Tnk., heater, pract. new tires, low mileage. COLUMBIA MOTORS, 2737 N. CICERO-AV.

CHEVROLET—1935 Master de luxe sedan at a sacrifice. 329 N. Lavergne. Call Aus. 9193.

CHEV.—'35 sed. Ex. fin. Mech. O.K. Only $195 McMANUS, 6640 and 6710 S. Western.

USED AUTOMOBILES FOR SALE.

Lawder Bros.

Chicago's Leading FORD DEALER

Established 50 Years
241
REAL BARGAINS TO CHOOSE FROM
'39 Mercury sedan $695
'39 Ford de l. coupe....... 545
'39 Ford sedan 495
'39 Ford "60" coupe...... 465
'39 Ford de l. sedans...... 545
15 to choose from. All colors.
'39 Ford 4-door sedan.... 495
'38 Ford "60" coupe....... 335
'38 Ford de l. coupe........ 395
'38 Ford "85" sedan........ 375
'38 Ford de l. bus. cpe.... 375
'37 Olds. 4-dr. sedan....... 445
Trunk, radio, heater.
'37 Ford 60-85 sedans.... 277
25 to choose from.
'37 Buick 4-dr. sedan..... 495
Trunk, heater; side mounts.
'37 Ford coupe 295
'36 Chrysl. 4-dr. sedan.. 265
'36 Olds. trk. sedan........ 245
'36 Ford Tudors, 4-drs... 245
20 to choose from.
'36 Chev. 2-doors 245
5 to choose from; radio, htrs.
'36 Graham 4-dr. sed..... 295
'35 Ford Tudors, 4-drs... 155
20 to choose from.
'34 Ford Tudors, 4-drs... 65
Most cars have heaters and radios.
"If you don't know used cars, know your dealer."

LAWDER BROS.

[Established 1890.]
Ford-Linc.-Zephyr-Mercury Drl.
6900 VINCENNES-AV.
1 block west of State-st.

M-U-R-P-H-Y DODGE DEALER

1914—Dependability—1940.
OPEN EVES.-SUNDAY
'36 Dodge 4 d. s. tk., r., h.$295
'37 Ford sedan, special... 245
'35 Olds 4 dr. sedan, trk.. 195
'36 Plym. de l. sed., trk.. 245
'37 L.-Zeph. 4 d. s., r., h. 395
'36 Chev. sedan, trunk.... 195
'39 Dodge Sedan, $545
4 door Luxury Liner sedan. Maroon. Also 11 other 1939 Dodges in green, red, black, maroon, beige, blue. Choice radios, heaters, defros., fender skirts, etc. BARGS.
'39 Plym. sed., trk., r., h.$495
'37 Dodge 4 dr. sed., trk. 345
'38 Buick 40 s., tk., r., h. 575
'39 Chev. opera cp., r., h. 545
'37 Dodge 7 pass. s., r., h. 495

'35 Dodge sed.$125	'34 Dodge 6 cp 145
'34 Linc. sed.. 275	'34 Olds. 6 cpe.$95
'35 Olds. coach 195	'31 Pont. 6 sed 65
'37 Plym. cpe. 295	'32 Ford 4 sed.. 85
'34 Buick sed. 195	'32 Plym. 4 cpe 45

YOUR CAR OR 10% DOWN.
2720 N. Cicero

NO MONEY DOWN

IF YOU HAVE A JOB.
Small Down Payment
GRAND AUTO
Low Finance Plan
1940 LICENSE FREE
7 DAY DRIVING TRIAL.

'37 Pontiac sed.$365	'35 Buick sed....$165
'39 Olds. sedan. 585	'35 Olds. sedan.. 195
'37 Buick sed.. 395	'37 Packard sed. 375
'36 Pont. sed... 265	'37 Olds. sedan.. 385
'37 Dodge sed.. 375	'37 Dodge cpe... 325
'38 Ford coupe 365	'37 Olds. cpe. ... 365
'36 Ford sed... 225	'37 Nash Laf's... 295
'36 Chev. sed.. 265	36 Dodge sedan. 275
'37 Buick 7 p.s. 475	'37 Chev. sedan. 345
'36 Olds. cv. cp. 345	'34 Pontic. tr.sed. 145
'36 Cad. 7p. sed. 475	'35 Plym. sed..... 165
'37 Plym. sed.. 325	'35 Dodge sedan. 225
'37 Chrys. sed.. 325	'39 Chev. pickup. 425
'38 Ply. sed.r.h. 365	'39 Plym. sedan. 495

OVER 200 CARS TO CHOOSE FROM.
Most cars have radio and heater.
3940 GRAND
Spa. 3940. Open Eves.-Sun.

Southwest Specials

'37 Chev. de l. trk. sd.; rad., ht.; OK'd.$365
'38 Ford 85 tudor trk.; like new; OK'd 425
'37 Plym. 4 dr. tk. sd.; rad., htr.; OK'd 425
'37 Olds 6 2 d. tk. sd.; roy. blue; OK'd 395
90 other similar values.
See us now. Lowest prices, terms.
Southwest Chev., 9220 S. Ashlnd. Ced. 3500.

GOOD CARS CHEAP

'30 Pont. sed....$19	'32 Chev. sed.....$79
'31 Ford sp. cp. 59	'33 Pont. sed...... 97
'30 Ford sed.... 51	'33 Ford sed...... 59
'33 Dodge cpe.. 99	'34 Dodge sed.....139

4707 W. MADISON

CHEV. '39, $495

Latest 5 passenger touring sedan. Built-in trunk; radio, heater, defrosters. Original finish just like new. We have it for $495. Your car down, balance 2 years. Open Sun.
3939 WASHINGTON

Chev. '38 5 Pass. Trk. Sed.

SPECIAL, $435

1019 Davis Evanston
$50 DOWN OPEN EVES. AND SUNDAY

CHEVROLET 1939, $475

5 pass. trunk sed.; very low mileage. Also '36s, '37s, '38s. Priced accordingly. ALL CARS RECOND.-GUARANTEED O. K.
NORTOWN CHEVROLET,
6131 N. WESTERN.

CHEV.—'38 5 pass. trunk sedan; orig. black finish; has new car appearance. Traded in on a new Dodge. De luxe, steering wheel and heater. Worth every dollar we ask for it. $385. 4628 Washington.

Chrys. '37 Sed., $65 Dn.

5 pass., trk., overdrive, w. w. tires, radio; orig. jet black finish, upholstery, mech. cond. the very best. Won't last long at $385. Your car or $65 dn., bal. $22.82 month.
CLARK-MAPLE CHEV., 1038 N. CLARK.

CHRYSLER. 1937.
Famous Royal 6 cyl. 4 door sedan, equipped with radio, heater, defroster; excellent original finish, etc. Tires are fine and the mechanical condition is A-1. A real family car specially priced at only $345. CHEV. DEALER, 15 W. CHICAGO-AV., OAK PARK.

CHRYSLER '39, $645

ROYAL 6 CYL. 4 DR. SED.
Blue finish, OVERDRIVE heater.
2247 S. MICHIGAN

CHRYS.—'37 Imp. sed.; exc. cond., $125 dn. BUY WITH CONFIDENCE. 125 other good cars—all makes. RANGECROFT-FLOTOW, 4922 Broadway.

CHRYSLER—'35 airflow sedan; radio, heater, overdrive; excellent condition, paint, upholstery; like new. $45 down. CHRYSLER DEALER. 3041 Lawrence.

CHRYSLER—6 1936 4 dr. tour. sedan; an A1 bargain; reconditioned............$285 Over 100 others—all makes, types. OLDS. DEALER, 7800 STONY ISLAND.

CHRYSLER '37 6 CYL., $345.
4 door sedan; radio; heater.
2247 S. MICHIGAN.

CHRYSLER—'33 6 sed.; excel. cond.; reas.; priv. pty. Pensacola 1400. Walter Duda.

USED AUTOMOBILES FOR SALE.

FINAL 2 DAYS!

APRIL CLEARANCE SALE AT James F. Goodwin

"20 YEARS WITH DODGE."
'39 Dodge 5 pass. sed.....$550
'38 Plym. d. l. 4 d. tr. sd. 435
'37 Pack. "6" 4 d. tr. sd. 425
'37 Buick 4 dr. trk. sed.. 395
'37 Olds. 6 trk. sedan...... 395
'37 Dodge trk. sedan....... 365
'37 Chev. Mas. 4 d. tr. sd. 350
'37 Plymouth coupe......... 325
'37 Chev. Mast. coupe..... 285
'36 Dodge 4 dr. trk. sed.. 275
'36 Plym. de l. trk. sedan 265
'36 Chev. Mast. trk. sed... 265
'36 Dodge coupe 245
'36 Plym. de l. coupe...... 235
'37 Ford coupe 225
'36 Ford trunk sedan...... 195
'35 Plym. de l. 4 dr. sed. 195
'35 Chevrolet coupe 150
'34 Dodge de l. 4 dr. sed.. 145
'34 Chev. Mast. sedan.... 145
'34 Plymouth coupe 115
'33 Nash 4 dr. sedan...... 95
'33 Plym. de l. spt. coupe 95
'31 Dodge 4 dr. sedan.... 45
60 Other Bargains
5719 BROADWAY

Small Down

PAYMENT OR YOUR CAR
NO MONEY DOWN
IF YOU HAVE A JOB.

D-A-V-I-E-S

EASY FINANCE PLAN
State-City License Free
Quality Cars for Less
7 DAY DRIVING TRIAL.

'39 Buick 40 sd.$685	'36 Ford sedan..$245
'39 Ford 85 sed. 495	'36 Chrys. sed... 295
'39 Ply. de l. sd. 545	'36 Chev. d. l. sd. 245
'38 Chev. conv. cpe.	'36 Olds. de l. sd. 265
'38 Buick 40 sd. 495	'36 Chev. coupe. 245
'38 Ford d.l. sd. 365	'36 Buick 40 sed. 295
'37 Pont. 6 sd. 325	'35 Ford sedan.. 175
'37 Olds sedan. 395	'35 Olds. sedan.. 245
'37 Dodge sed.. 375	'35 Ford conv. sedan.
'37 Ford sedan. 245	'35 Ford conv. coupe.
'37 Chev. sedan. 345	'35 Buick sedan.. 195
'37 La Salle sd. 445	'35 Pontiac conv. cpe.
'37 Buick tk.sd. 395	'35 Dodge sedan. 225
'37 Cad. conv. cpe.	'34 Olds. sedan.. 165
'37 Pack. 6 cpe. 365	'34 Plym. conv. cpe.
'36 Olds. cpe... 275	'34 Plym. sed.... 145
'36 Dodge sed. 245	'34 Dodge sedan. 165
'36 Ply. d.l. sed. 245	'31 Ford con. cpe. 95

MOST HAVE RADIOS, HEATERS, ETC.
Other reconditioned and guaranteed cars.
240 MORE TO PICK FROM.
'32s to '39s. $40-$685.
Most every make sedan, coupe, convert.
2209 S. MICHIGAN
IMMEDIATE DELIVERY. ALWAYS OPEN.

NORTHWEST BUICK

OFFERS THE CREAM IN USED CARS
JUDGE for YOURSELF
'31-67 W. Buick sedan..............$ 95
'35-47 W. Buick sedan............. 145
'37-47 Buick sedan; radio.......... 495
'37-41 Buick sedan; radio.......... 505
'37-61 Buick sedan; radio.......... 555
'38-41 Buick sedan; radio.......... 650
'39-48 Buick sedan; radio.......... 705
'39-41 Buick sedan; radio.......... 735
'38 Stude. Comm. 6 sed.; radio...... 535
'39 Stude. Comm. 6 sedan; radio...... 645
'37 Packard 120 sedan; radio........ 525
'37 Chrysler Imp. sedan; radio...... 425
'37 Ford 85 4 door sedan............ 295
'38 De Soto 6 sedan; radio.......... 495
'38 Chrysler sedan; radio............ 495
'40-51 Buick super sedan; used very little ...Big Saving
AUTH. BUICK DEALER,
3801 LAWRENCE-AV.
OPEN EVENINGS AND SUNDAY.

NOTHING DOWN

OR YOUR OLD CAR DOWN
IF YOU HAVE A JOB.
State license free. 7 day driving trial.

'39 Ply. de l. cp.$475	'37 Ford sed.....$245
'39 Buick sed... 695	'37 Olds 6 sed.... 395
'39 Pont. sed... 570	'36 Olds 4 d. sed. 295
'38 Dod.de l.sed. 425	'36 Pont. sed..... 265
'38 Ply. de l.sed. 395	'35 Dodge sed..... 195
'37 Pack. 6 sed. 395	'35 Ply. 5 p. sed. 195
'37 De Soto sed. 365	'35 Ply. 4 d. sed. 165
'38 Chev. tk. sd. 395	'32 Ply. 4 d. sed. 75

SOME WITH RADIOS AND HEATERS.
50 OTHER LATE MODELS TO CHOOSE FROM. TERMS OR TRADE. Always open.
2810 MADISON

Chrysler '38, $495

IMPERIAL 8 CYL. COUPE.
RADIO, HEATER, AND OVERDRIVE.
'38 Chrys. Imp. 8 Sedan.$495
'37 Chrys. Roy. 6 Sedan. 345
'36 Chrys. Roy. 6 Coach. 245
'35 Chrys. 4 Dr. Sedan... 195
BIRD-SYKES CO.
"ESTABLISHED 1903."
WE TRADE. OPEN EVENINGS.
2215 S. MICHIGAN-AV.

CHRYS. '39, $645

De luxe 4 door 5 pass. Royal 6 cyl. touring sedan; built-in trunk, radio, htr., defrosters; original finish. We have it for $645. Your car down, balance 2 years. Open Sun.
3939 WASHINGTON

Chrysler 1938—$535

Beautiful Imperial 4 door trunk sedan; radio, heater, overdrive, black finish, excellent tires, bumper guard, flexible steering wheel, blast horns, etc. A low mileage car that has had excellent one owner care. Specially priced at ....$535 CHEVROLET. 4627-29 W. MADISON-ST.

CHRYSLER—1940 Royal 6 trunk sedan, used. Chrysler built radio, heater. Fully warranted. $845. A. & A. MOTORS, Packard Dlr., 8309 S. Ashland-av.

Cord '37 sedan, $495

Model 812—4 door tour. sedan, built-in trunk, long wheelbase, overdrive. Paint, mech. like new. Real bargain.
2317 S. MICHIGAN

CORD — SUPERCHARGED CONVERTIBLE SEDANS. ALL TYPES. BRAUD MOTOR SALES, INC., 6647 S. WESTERN-AV. PROSPECT 9500.

CORD—'37 supercharged custom sedan; rad., heater. O'Rourke, 2243 S. Michigan.

CORD — 1937; good cond. Univ. 6068 or Madison Custer Garage, Evanston.

DE SOTO—Lt. '39 de l. 4 dr. tour. sed.; $495 W. w. tires, heater. A beauty. Sacrifice. COLUMBIA MOTORS, 2737 N. CICERO-AV.

DE SOTO—'38 4 door de luxe sedan and my $300 lot on Lake Michigan; must sacrifice both for $425. Address Y F 229, Tribune.

DE SOTO—1938 convertible coupe. Rumble seat, overdrive, heater, whitewall tires. Will sac. 3740 Lake Shore-drive. Grac. 0799.

DE SOTO—1936 AIRFLOW 4 DR. SEDAN. Radio, htr., overdrive, A-1 cond. $100 dn. NORMAN C. TOWNE. 5137 BROADWAY.

DE SOTO—'40 custom sed.; used; radio, htr. Low mil. Lk. new. Newberry, 1025 N. Clark.

USED AUTOMOBILES FOR SALE.

Frank Lynch BUICK CO.

AGAIN OFFERS

OUTSTANDING VALUES

During

Annual Spring Sale

BUY NOW!
'39 BUICK 4 door trunk sedan........$625
Radio and heater, etc.
'38 BUICK 4 dr. trunk sedan.........$525
Radio and heater, etc.
'36 OLDS. 5 pass. trunk sedan........$525
Radio, heater, low mileage.
'38 PLYMOUTH 4 dr. sedan...........$465
Good tires, beaut. gray finish.
'37 BUICK 4 door trunk sedan........$445
Radio, heater, side mounts.
'37 FORD de luxe club cpe.; 5 pass..$295
Radio and heatre. Model "85."
'37 OLDS. 5 pass. trunk sedan......$425
Radio, heater, etc.
'36 BUICK 4 door trunk sedan........$295
Radio, heater, side mounts.
'36 DODGE de luxe coupe............$265
Perfect condition throughout.
'36 OLDS. 4 door trunk sedan........$365
Radio, heater, puncture proof tubes.
'35 DODGE 4 door trunk sedan........$250
Radio, heater, very clean.
'35 FORD 4 door sedan...............$195
Radio and heater, etc.
'34 OLDS. 4 door trunk sedan........$185
Radio and heater.
'31 PLYMOUTH 5 pass. sedan........$ 50
Hurry for this one!
'29 PACKARD 4 door sedan..........$ 50
Like new: a real buy!
'29 LA SALLE 4 door sedan..........$ 50
You can't beat this one.
150 OTHERS TO CHOOSE FROM.
SEE US TODAY!
5330 IRVING PARK
Mulberry 1800. Op. eves., Sun. till 10.

GEE! WHIZ!

DON'T PHONE AND ASK IF I REALLY MEAN THAT:
IF YA GOTTA JOB
Can You Bring Your Title Or a Little Cash and Drive a Car Away Today.
PAY-ON-PAY-DAY
NO FOOLIN'
I mean it. Prompt delivery from a selection of choice cpes., sedans, converts.

'39 Buick op. c.$599	'38 Buick sp. sd. $499
'38 Ford tudor. 399	'37 Ford 60-4d.sd. 199
'36 Linc. Z. sd. 288	'37 Chev. 4 dr.sd. 299
'38 Dodge 4d.s. 399	'36 Olds. sed..... 298
'37 Ford cnv.5 p. c.	'34 Chrys.6-4d.sd. 157
'36 Pac. 4 d.sd. 299	'37 Buick 4 d.sd. 399
'37 Pac. 4dr.sd. 399	'34 Pont. coach.. 99
'36 Dodge cpe. 257	'37 Ply. cpe. spt. 333
'35 Ford tudor 99	'34 Buick 4dr.sd. 99
'34 Ford tudor. 66	'33 Ply. coach... 88

'36 Ford 4 Door Sedan, $155

'34 Ply. 4d.sd.$111	'35 Ply. 2 d. tr.s.$179
'36 Chev. sed... 222	'31 Cord con. sd. 99
'34 Aub. 6-4d.s. 58	'31 Cad. 12 sed.. 113
'35 Dodge 4dr.s. 177	'35 Hudson sed.. 161
'39 Ford tudor. 499	'34 Stude 6-4d.sd. 113
'36 Cad. conv. sed.	'34 Olds. convert. sed.

'40 Merc'y used cl'b cpe.$999
'40 Olds club coupe.....$1,099
5 pass. used convertible.
MANY MORE MAKES AND MODELS.
Zenoff—The Big Lot
2020 S. MICH. VIC. 1437
THE HOME OF
24 MONTHS TO PAY

House of Quality

RECONDITIONED CARS
'39 Buick 41 4 dr. tr. sed., rad., htr..$695
'38 Buick 7 pass. sed.; s. mts., a., h... 795
'38 Buick 7 p. sed.; side mts., r., h.... 545
'37 Buick 4 dr. trunk sed., s. m...... 465
'35 Buick conv. cpe.; s. m.; very classy 285
'35 Buick 61 trunk sed., side mts...... 195
'33 Buick 4 dr. sedan, side mts....... 115
'38 Cadillac 60 tour. sed.; trk., r., h.. 695
'37 Cadillac tour. sed.; rad., htr., s. m. 595
'36 Cadillac 7 pass. sedan, black...... 445
'35 Cadillac custom conv. cpe......... 325
'38 Chev. 4 dr. trk. sed.; rad., htr..... 435
'38 Chrysler 6 de l. sed.; rad., htr..... 495
'37 Chrysler 7 p. sed.; htr., s. m., blk. 435
'36 Chrysler Airflow sed.; r., h., o'dr.. 375
'36 Dodge 4 door trunk sedan.......... 295
'36 Ford Tudor, full equipment......... 165
'35 Ford de l. Fordor; trk., rad., htr. 145
'38 Hudson 5 pass. club coupe......... 435
'37 La Salle 4 dr. trk. sed.; rad., htr.. 435
'36 La Salle 4 dr. trunk sedan........ 325
'35 La Salle 4 dr. trk. sed.; rad., htr.. 235
'38 Lincoln-Zephyr sedan; radio, heater 595
'35 Lincoln sed.; rad., w. w. tires...... 375
'38 Olds. trunk sedan; radio, heater.. 475
'37 Olds. 6 trunk sed.; radio, htr..... 385
'36 Olds. 6 coupe; like new........... 285
'35 Olds. conv. cpe., rad., htr........ 295
'37 Packard super 8 trk. sed.; radio.. 495
'37 Packard 120 trk. sed.; radio...... 395
'37 Packard 7 pass. sedan; black...... 325
'36 Packard 120 4 dr. sed.; full eqp.. 325
'36 Plymouth 4 door trunk sedan...... 265
'35 Plymouth 4 dr. sed.; ready to go.. 195
'36 Pontiac 4 dr. trunk sedan........ 295
'37 Stude. Com. 4 dr. trk. sed.; s. mts. 395
WHOLESALE TO DEALERS.
Also 50 others, Fords, Chevs., Plymouths. Must be seen to appreciate their value.
2246 S. MICHIGAN
OPEN EVES., SUNDAY. CAL. 4437.

EMIL DENEMARK

'38 Buick 81 4 dr. trk. sd.; rad., 6 wh.$675
'37 Buick 61 4 dr. trk. sd.; rad., 6 wh. 495
'37 Buick 81 4 dr. trk. sd.; rad., 6 wh. 495
'36 Buick 90L 7 pass. limo.; 6 wh.... 395
'37 Cadillac 65 4 dr. tk. sd.; rad., 6 w. 595
'39 Dodge 4 dr. sedan; radio, heater... 645
'37 Dodge 2-4 sport coupe.............. 345
'38 Ford 2 pass. coupe; radio, htr..... 395
'39 La Salle 4 dr. trk. sed.; rad., htr. 975
'37 Pack. 120 4 dr. trk. sed.; rad., htr. 475
'38 Pontiac 4 dr. trk. sed.; rad., htr.. 595
'39 Nash-Laf. 4 dr. sed.; radio, htr.... 645
OPEN EVENINGS AND SUNDAY.
3910 OGDEN-AV.

Genuine Repossessed

Chevrolets, Plymouths, Fords, Packards, Buicks, repossessed. We are not dealers. Will transfer notes to respon. parties. Open Sun. Public Service Acceptance Co., 1135 W. Sheridan-rd., at Broadway-Devon.

DE SOTO 1939 SEDAN

Here is a beautiful blue 4 door sedan that positively cannot be told from brand new. Equipper with overdrive, whitewall tires, and heater. If you are in the market—here's something that's worthwhile looking at and hold your breath! The price is only $725!
ROWE, YOUNG & COOLEY.
OUR CARS ARE CHEAPER.
4660 Washington-bl. 33 years in business.

DE SOTO '37 SEDAN, $295.
DE LUXE 4 DOOR. HEATER. LIKE NEW.
DE SOTO FACTORY DEALER.
3520 ARCHER-AV.

DE SOTO '39 COUPE, $625.
Custom coupe; radio and heater; all dual equipment; $65 or your present car down. C. A. T. A. guarantee. DE SOTO DEALER, 3737 N. WESTERN.

De Soto '37-6 2 Door Trunk
Sed. Exceptionally clean. Spec. priced.$295 EVANSTON CARS HAVE BETTER CARE. Chev. Dlr., 1050 Chicago-av. Evanston.

De Soto '38 Bus. Cpe., $449.
Radio, heater, de luxe equip. Gun-metal tan. Bumper guards, spotless. LA SALLE-ERIE MTRS., 661 N. La Salle.

De Soto '34 Airflow 5 Pass.
sedan; overdr., radio, heater..........$165 CHAPPELL CHRYSLER, 6200 S. Western.

DE SOTO—'38 sed.; built-in trunk, radio, htr. This car has orig. beau. black finish. Uphols. like new. A real buy at ...$495 McMANUS, 6640 and 6710 S. Western.

DE SOTO—'37 sed., 4 dr.; trk., rad., htr.$375 Capitol De Soto. 8031 S. Halsted.

DODGE—'37 5 pass. trunk sedan; regular equipment, including heater, original black finish. This car has had fine care by previous owner. Recently traded in on a new Dodge. Only $385. 4628 Washington.

DODGE—1935 delivery sedan ....$175 Very fine cond. Guar. A real value. WARNER PONTIAC SALES. 958 Diversey-parkway, corner Sheffield.

DODGE—'37 7 pass sedan..............$287 Priced for immed. sale. An unusual buy. Lanahan, Inc., 2522 and 2542 S. Michigan.

DODGE—'38 TOURING SEDAN.
An unusual buy at our price of......$397 Lanahan, Inc., 2522 and 2542 S. Michigan.

DODGE—'38 4 dr. de l. sed.; radio, htr.; like new; must sell; one own. L.V.9077, Apt. 5.

DODGE—1937 4 dr. trunk sed., dual equip., $345. 3356 Adams. 2d floor.

DODGE—'36 de luxe 2 dr. sedan, trunk; 6 ply tires. Bargain. Private. Ind. 2371.

DODGE—1936 de luxe 4 door sed.; heater. Sacr.; pri. party. Sun. or eves., Ard. 3598.

DODGE—1938 4 door trunk sedan ......$450 NASH SALES, INC. 236 E. 24th-st.

DODGE—1936 2-dr. trunk sedan; sacr. James Tabers. Priv. pty. 2337 Jackson. Sea. 0489.

(Continued on following page.)

USED AUTOMOBILES FOR SALE.

(Continued from preceding page.)

DODGE 1939, $545
Latest de luxe 5 pass. tour. sedan; built-in trunk, de luxe radio, heater, defrosters; original finish; white wall tires, etc. Will pass for brand new. We have it for $545. Your car down, balance 2 years. Open Sun.
3939 WASHINGTON

DODGE 1937 BARGAINS
Cut to $395
Good selection. Act quick.
HILL MOTORS-PACKARD,
260 MADISON-ST. OAK PARK.

DODGE 1939, $585
Luxury liner, 4 door 5 pass. sedan; trunk, heater; original finish; perfect cond. Terms.
4635 Washington-blvd.

Dodges—1939—Dodges
Brand New - Sedans,
BIG SAVINGS.
DODGE DEALER. 2650 N. CICERO.

DODGE '37, $395.
Latest de luxe 5 pass. tour. sedan; built-in trunk, heat. etc. Terms.
DODGE—BENDER-RIEGER, INC.—PLYM.
933 WASHINGTON-BLVD.

DODGE SEDAN, 1940.
Has everything. Radio, heater, for lights, etc. [Slightly used. Official's car.]
1019 Davis Evanston

Duesenberg Supercharged
convertible 4 pass. sport; current model; like new; real buy at $1,795.
2455 S. MICHIGAN.

DUESENBERGS
5 and 7 pass.; model J's; $550 each. Schmidt, 3854 Irving Park-rd. Irv. 0066.

DUESENBERG—LATE MODEL convertible coupe; radio; heater; $695. Cap. 0177.

FORD—'37 tudor. Model 60, $235 full price. Ben T. Wright, Inc., 1101 N. Clark-street.

FORD—'39 sedan. Original cond.; $495 full price. Ben T. Wright, Inc., 1101 N. Clark.

FORD—'39 conv. coupe. Radio, htr., W. W. tires. Bars. Ben T. Wright, 1101 N. Clark.

FORD—'38 60 tudor sedan; radio, heater; low mileage. Private. Arkesi 7940.

FORD—'39 coupe. Genuine bargain. $145 full pr. Ben T. Wright, Inc., 1101 N. Clark.

FORD—'37-85 trunk sed. Good cond. Priv. ply. Lloyd. Aus. 2476. 4850 W. Fulton, 2d.

FORD—'35 mod. de l. sed.; ht. wat. htr. Sac. $95; tms. 4747 W. Madison at Cicero.

FORD—'37 coach; radio, htr.; clean; except. cond.; $260 or best offer. Stew. 0037.

FORD—'37 4 dr. trunk sed.; rad., htr.; must sell; $299. 550 Madison-st., Oak Park.

FORD—'38 de luxe tudor; A-1 cond. Priv. ply. will sacr. 6426 Jackson-boulevard.

FORD—'40 Tudor 85; used; radio; sacrifice. Purchased 1-29-40. Stew. 3129 bet. 10-4.

FORD—1937 conv. coupe; radio, heater, w. w. tires; priv.; $800. Monroe 0573.

FORD—'39 de luxe "85" coach, trunk. A-1 cond. $460. 4024 N. Ashland, Apt. 103.

DODGE—3 REAL BUYS
'39 l. sedan; like new; $640.
'36 sedan 4 door trk.; htr.; $350.
'35 sedan 5 pass.; $150.
FELZ—PLYMOUTH DODGE DEALER.
1132 DIVERSEY BOUL.

DODGE 1940 DEMO.
Beautiful, mainliner gray, air conditioner, Sonotone radio; $100 discount from original delivered price.
ARDEL DODGE. 7215 S. HALSTED.

DODGE—'37 4 dr. de luxe trk. sedan; completely equipped, heater, etc. Excellent turnabout. Bargain $590
Over 100 others—all makes, types.
OLDS. DEALER, 7800 STONY ISLAND.

DODGE—'36 4 door 5 pass. sedan; refinished inside and outside; beautiful condition and motor perfect. Has full equipment; also good heater. An excellent buy at the low price of $285. 4024 Washington.

DODGE—1937 SEDAN. 4 door in lustrous black. Every detail of interior, exterior, motor and tires is 100%. Priced to sell quick at only $425. STUDEBAKER BRANCH, 3622 LAWRENCE.

DODGE '35 5 PASS. SEDAN.
Excellent condition $185
CHAPPELL CHRYSLER, 6200 S. Western.

Dodge '36 sed., rad., htr. $245
6050 N. Western. Rog. 0778.

FORD 1937, $295
Model 60 tudor sedan, equipped with built-in Ford radio, Stewart-Warner gas heater; beautiful original black finish; excellent tires; all around perfect mechanical condition. A beautiful low mile car, only $295. See it today. CHEVROLET, 5051 W. MADISON-ST.

Ford '36 De Luxe Tudor.
SALE PRICE, $195
PACKARD-EVANSTON,
1735 E. RAILROAD-AV. HOL. 2121.

Ford '39 De Luxe Sedan.
A standout among the finest.
$495
McFARLAND KEENAN. 1243 W. 63D.

Ford '38 Conv. Sed., $495
Columbia rear axle, S. W. htr.; new top; maroon, all de luxe equipment; real buy.
PACKARD-CHICAGO,
24TH and MICHIGAN. CAL. 7423.

Ford '37 Sed., $35 Down
Trunk compt.; excel. mech. cond. Very good tires, jet black finish, upholstery perf.; large htr. Today's special at $265. You pay $35 down, bal. $15.75 month.
CLARK-MAPLE CHEV., 1038 N. CLARK.

Ford '39 Cpe., Rad., Htr.
SPECIAL, $495
1019 Davis Evanston

FORD 1938, $365
Finest 5 pass. trunk sedan, de luxe equipment; just like brand new. Special, $365. YOUR CAR DOWN. 2 YEARS TO PAY. INDEPENDENT MOTORS, 2700 Madison.

Ford '36 Con. Cpe., $295
Chrome Wheels, radio, w. w. tires.
2247 S. MICHIGAN

FORD CONVERTIBLES
All types, coupes, Phaetons, '36-'37-'38-'39 models. See Mr. Chale. Used car lot.
BRAUN MOTOR SALES, INC.,
6819 S. WESTERN-AV. PROSPECT 9500.

FORD—'39 sedan; trunk $395
Ford, '38 sedan; trunk 325
Ford, '37 sedan; trunk 235
Ford, '35 sedan 125
BROADWAY CHEVROLET CO.,
6330 Broadway. Just South of Devon.

Ford '37-60 Tudor Trunk.
Very clean car; don't miss this..... $285
Also '32 Ford 8 tudor, except..... $70
EVANSTON CARS HAVE BETTER CARE.
Chev. Dlr., 1212 Chicago-av., Evanston.

Fords. All Models. Fords.
125 good cars. Must make room.
BUY WITH CONFIDENCE.
RANGECROFT FLOTOW, 4922 Broadway.

FORD—1936 COUPE. Has five brand new tires. Exceptionally good condition throughout. An unusual value for its fine shape at $295. STUDEBAKER BRANCH, 7701 or 7730 STONY ISLAND.

FORD '39 TOURING SEDAN.
De luxe equipped..... $430
Ford Dealer. Archer and Western.

FORD— WANT A FORD?
SEE
C. ZEIDLER
BIG SELECTION IN ALL MAKES.
2950 LAWRENCE. JUNIPER 8310.

Ford '39 Coupe 60 $475
Low mi.; radio, heater, driving lights. In storage since Sept. Rog. Pk. 8432.

Ford '36 de l. s., overhd. $195
6050 N. Western. Rog. 0778.

FORD—1940 demo.; de l. fordor; black w. w. tires; Ford radio, heater. Seat covers. Just a few miles. BIG DISCOUNT TODAY. STALLWORTH MTRS., 7400 STONY ISL.

FORD—'35 sed.; needs little work..... $129
Only $5 down, $2.50 weekly.
PLYM. DLR. 1930 MILWAUKEE-AV.

FORD—1933 SEDAN. $50. FULL PRICE.
FORDS—1930 SEDAN. $35. FULL PRICE.
Ready to drive. 22 N. WESTERN-AV.

FORD—1935 coupe or sedan; each like new; choice $150; rare chance; nothing down. 7424 Stony Island. Dorchester 5000.

FORD—'39 2 dr. sedan..... $495
SOUTH CHICAGO BUICK,
8600 Commercial (3000 East). Reg. 1411.

FORD—'37 "85" de luxe coupe..... $195
Needs work. Bargain for handy man.
STALLWORTH MTRS., 7400 STONY ISL.

FORD—1936 TUDOR..... $168
Taubers, 4601 Milwaukee-av.

FORD—'38 conv. sedan. Excel. cond. Priced low. Ben T. Wright, Inc., 1101 N. Clark.

FORD—'37 conv. coupe, R. S.; orig finish, new top. Ben T. Wright, Inc., 1101 N.Clark.

FORD—1937 5 pass. sedan $245
ALVIN MOTORS. 2107 Irving Park.

FORD—'35 tudor; exc. cond.; rad., htr., low mileage; priv., 1 owner. $165. Rav. 7176.

FORD—'35 2 dr. sed.; heater; almost new tires; runs good; $140. Dre. 1975, Apt. 1.

USED AUTOMOBILES FOR SALE.

Ford Bargain Corner
You Owe It to Yourself
to inspect Chicago's cleanest stock of finer Fords before investing elsewhere—all fully reconditioned, displayed indoors and sharply repriced for immediate clearance.
12 TYPICAL VALUES

	WAS.	NOW
'39 Ford 4 dr. sd., rad., htr., etc.	$585	$495
'38 Ford 4 dr. trk. sed. Best cond.	495	395
'38 Ford cpe., very clean. Low mi.	465	395
'37 Ford 2 dr. sed. [choice of 5].	345	285
'37 Ford coupe; full equip.	320	275
'36 Ford trunk sedan	295	245
'36 Ford coupe; very clean	285	235
'35 Ford tudor sed.; htr., etc.	195	160
'35 Ford coupe; htr.; full equip.	185	145
'34 Ford tudor sed.; trk., etc.	160	120
'33 Ford de luxe 4 dr. sed.	120	70
'32 Ford tudor sed.; htr., etc.	95	60

100 Others to Select From.
LIBERAL TRADES WITH TERMS AS LOW AS $50 DOWN, INCLUDING STATE AND CITY LICENSE.
Factory Approved Warrantee
Montgomery Ford Mtrs.
THE FORD CORNER SINCE 1916.
2300 Madison. Open eves.

FORDS—
'39 de luxe 2 door sedan..... $495
'39 coupe; radio, heater..... 435
'38 5 window coupe 395
'37 tudor sed.; radio and htr.... 260

WE DEAL TODAY!
ZEPHYR—FORD—MERCURY.
6035 BROADWAY
HABICH MOTORS. LONGBEACH 6860.

FORD CONVERTIBLES.
'38 5 PASS CLUB CABRIOLETS.
Choice of 3. All with radio, heater.
'38 REGULAR CABRIOLETS.
Choice of 2. One with radio, heater. One with South Wind heater only.
'36 DE LUXE CABRIOLET. Choce of 2. One with radio. One with heater.
GLENN E. HOLMES,
30 W. LAKE. OPEN EVES., SUN.

FORDS—
YOU GOT $50?
I Got Good Used Cars!
J. A. LAVERY MOTOR CO.,
6529-6127 Cottage Grove. Mid. 5303.

FORD '38 SEDAN,
$385
50 gals. of gasoline free with this car.
J. A. LAVERY MOTOR CO.,
Auth. Ford-Mercury-Zephyr Dlr.
6529 COTTAGE GROVE. MIDWAY 5303.

FORD '37 TUDOR SEDAN,
$255
J. A. LAVERY MOTOR CO.,
Auth. Ford-Mercury-Zephyr Dealer.
6127-43 COTTAGE GROVE. MID. 5303.

FRANKLIN—'32 4 door sed. A1 cond. Frac. new tires. Ben T. Wright, 1101 N. Clark.

HUDSON-BRAND NEW
1939 SEDAN.
$400 DISCOUNT.
1940 Brougham, used model, 40 de luxe.
A BEAUTY AT $645.
YOUR CAR AND 24 MOS. TO PAY.
M. J. KELLY. 940 N. CLARK

HUDSON-TERRAPLANE—1937 4 dr.; bit.-in trunk sed.; ht. wat. htr.; like brand new. Sac., $295. Terms. 4747 W. Madison at Cicero.

La Salle '37 5 Pass.
touring sedan; radio; heater..... $445
BERNARD BROS., INC.
1033 Chicago-av., Evanston. Univ. 2128.

LA SALLE 1937, $425
5 pass. trunk sedan. Radio, heater, perf. YOUR CAR DOWN. 2 YEARS TO PAY.
INDEPENDENT MOTORS, 2700 Madison.

LA SALLE—1938 4 dr. trunk sedan.... $695
McFarland-Keenan, S. E. cor. 76th-Halsted.

LA SALLE—'32 convertible coupe; perfect cond.; private party. 4720 Gladys-avenue.

LA SALLE—'36 4 dr. trunk sedan; beautiful mechanical cond.; except. clean appearance; heater, seat covers..... $285
BROADWAY CHEVROLET CO.,
6330 Broadway. Just South of Devon.

LINC.-ZEP. '38, $595
4 dr. 6 pass. touring sedan; trunk, built-in radio, heaters, defrosters; white wall tires, fender skirts, etc. This car will pass for brand new. We have it for $595. Your car down, balance 2 years. Open Sun.
3939 WASHINGTON

Linc.-Zep. '38, $495
4 door 6 pass., low mileage sedan. Beautiful finish. Radio, heater, spot light, etc. Like new. Your car down, bal. 12-24 mos.
3940 GRAND

Linc.-Zeph. '36, $365
A most beautiful 4 door 6 pass. sedan equipped with built-in radio, heater, defroster; all de luxe dual equipment; perfect original finish; fine tires, etc. Interior is exceptionally clean; $365. CHEVROLET, 4627-29 W. MADISON-ST.

Lincoln-Zeph. '36 Tour. Sed.
SALE PRICE, $225
PACKARD-EVANSTON,
1735 E. RAILROAD-AV. HOL. 2121.

Lincoln '32 V-8 Sedan.
SALE PRICE, $145
PACKARD-EVANSTON,
1735 E. RAILROAD-AV. HOL. 2121.

LINCOLN-ZEPH. '39, $895.
4 door de luxe sedan; radio, heater, white-wall tires, grill guards; low mileage; terms. Also 1938 Lincoln-Zephyr sedan..... $595
1350 N. CRAWFORD.

LINC.-ZEPH.—'38 cpe.; orig. Firestone w. w. tires; dual heaters, like new thruout; ordered sold immediately $695
STALLWORTH MTRS., 7400 STONY ISL.

LINC.-Zeph.—'37 town sed.; rad., htr.; like new. BEN BUDA. 1117 N. CLARK.

LINCOLN-ZEPHYR—'30 coupe; radio, heater, rcvd., w. w.'s. O'Rourke, 2243 S. Michigan.

LINC.ZEPH. '39—4 dr. sedan; heater.... $345
HABICH MOTORS. 6035 BROADWAY.

LINCOLN-ZEPH.—'39 4 door sedan; radio, heater. $845. Litsinger's, 925 W. Jackson.

LINCOLN-ZEPHYR—1937 coupe; de luxe equipment; must sell. Village 7823.

LINCOLN—'35 7 P. LIMO. SEDAN. $195
6050 N. WESTERN. ROG. 0778.

Mercury '39 Club Cabr., $865
Very latest model 5 pass. convertible coupe with every de luxe equipmt., including radio, heater, and w. w. tires. Would pass for brand new.
SNOW BROS.
FORD-MERCURY-ZEPHYR.
1027 SOUTH-BLVD. OAK PARK.

Mercury 1939 Coupe Sedan.
5 pass. beautiful garnet red; radio; white-walls; low mil. Just like new; original owner $695
HARBOR MOTORS.
7733 Cottage Grove. 79th and Vernon.

MERCURYS—
'39 4 DR. DE L. SED.: EQUIPPED. $695
'39 DE LUXE CLUB COUPE: EQPD. $695
MORTON'S, 730-40 Diversey.

Mercury '39 Club Cab., $795.
Schneider, 4301 W. Madison.

MERCURY—'39 4 dr. sed., htr. $675
HABICH MOTORS. 6035 BROADWAY.
MIDGET CARS, $75 TO $100.
2458 S. MICHIGAN.

Nash Ambassador, $445
A real 5 pass. trunk sedan; radio, heater, overdrive, dual equipment; '37; cleanest original car in town; very low mileage; must be seen. C. A. T. A. serv. guar. Tms. SCHNEIDER. 4301 W. MADISON-ST.

NASH-LAF.—Late '39 de l. sed.; pr. pty. Must sell $250 cash, 60% on bal. or take trade. Call anytime. 6821 S. Emerald. Wen. 1576.

NASH LAFAYETTE SEDAN.
Priced special for quick sale at..... $387
Lanahan, Inc., 2522 and 2542 S. Michigan.

OLDS.—'39 model 70 opera seat coupe; heater, white wall tires $645
HABICH MOTORS. 6035 BROADWAY.

OLDSMOBILE—1939 4 dr.; built-in trunk sed.; ht. wat. htr.; like new; sacrifice. $495; terms. 4747 W. Madison at Cicero.

OLDS.—'35 4 dr. bit.-in trk. sed.; perf. cond. Sac. $165. Tms. 4747 W. Madison at Cicero.

OLDSMOBILE—1938 club coupe; reas.; heater; very low mileage. Republic 5071.

USED AUTOMOBILES FOR SALE.

OLDS, 1940
Latest de luxe model 70 6 cyl. touring sedan; used very little; built-in push button radio, air conditioning heater under front seat, trunk, clock, special steering wheel, blast horns, all de luxe equipment; original metallic blue finish; very low mileage; car will pass for brand new. Tremendous savings. Terms and trade.

Olds. '39 Sedan....$575
Olds. '38 Sedan.... 465
Olds. '38 Opr. Cpe.. 515
Olds. '37 Sedan.... 395
Olds. '37 Opr. Cpe.. 445
Most cars have trunk, radio, heater.
75 Others to Choose From.
All Makes and Models.
Terms 12 to 24 Months.
4647 MADISON
Open Evenings and Sunday.

OLDS '38, $495
De luxe 4 dr. 5 pass. tour. sedan; built-in trunk, radio, heater, defrosters, tires and finish like new. A real special at $495.

OLDS '37, $395
De luxe 5 pass. tour. sedan. Built-in trunk, radio, heater, defrosters; original finish like new. A real special at $395.
3940 GRAND

OLDS 1939, $585
De luxe 5 pass. 6 cylinder touring sedan; trunk; built-in rad., htr., defrosters, elec. clock; like new. We have it for only $585. Your car down, balance 2 years. Open Sun.
3939 WASHINGTON

'37 OLDS 6 TOUR. SED.
This fine economical car is in perfect mech. cond. Full de luxe equipt., includ. radio and heater; fine tires; for only $445.
PACKARD DEALER, 6101 N. WESTERN.

OLDS.—'39 sed. 6 cyl., 4 dr., trk. Like new thruout. Most popular model. $625. Also '38 4 dr. trunk sedan. $495. Also '37 2 dr. aquamarine 5 pass. sedan, radio, heater, practically new whitewall tires. Only $425. 1647 S. PULASKI. CRAW. 1647.

OLDS.—"8" '37 4 dr. trk. sed.; radio, htr., dual equipped, newly refinished and thoroughly reconditioned. Bargain..... $475
Also 100 others—all makes, types.
OLDS. DEALER, 7800 STONY ISLAND.

Olds '35-6-4 dr. trk. sedan.
$5 OR YOUR CAR DOWN.
INLAND MTRS., 4201 MILWAUKEE-AV.

Packard Evanston
offers
the pick of
North Shore Cars
(Many chauffeur driven)
TODAY'S SPECIALS

Pack. '38 Super 8. Tour. Sed.
Radio, htr. Extra trk. rack. Beau. maroon.
SALE PRICE, $875

Pack. '38-120 Tour. Sedan.
Radio, heater, whitewall tires. Beau. black.
SALE PRICE, $645

Pack. '37-120 De L. Trg. Sed.
Lots of extras. Recond. Beau. green.
SALE PRICE, $495

Park. '36-120 Tour. Sedan.
FULLY EQUIPPED AND RECOND.
SALE PRICE, $375

Stock of
100 Used Cars to choose from
All makes and models
LIBERAL ALLOWANCE
FOR YOUR PRESENT CAR
And Packard's Easy
Terms on Balance
1735 E. Railroad-av.
HOLLYCT. 2121. OPEN EVES. GRE. 7102.

Packard '37, $345
6 cyl., 4 door trunk sedan.

'38 Packard 6 Op. Cpe., $595.
Radio, heater, all Packard equip.
BIRD-SYKES CO.
"ESTABLISHED 1903."
WE TRADE. OPEN EVENINGS.
2215 S. MICHIGAN-AV.

Packard '37 7 Pass. Sed.
Model 1508 trunk sedan; 6 wheels, side mts., black finish spotless, uphols. like new; pract. new w. w. tires, custom radio, heater, trunk rack. Car used very little. Must be sold for a fraction of its original cost of $5,000. Phone, write, or wire
HILL MOTORS-PACKARD,
640 Madison-st., Oak Park. Aus. 2100.

PACKARD '37, $375
De luxe 4 door 5 pass. tour. sedan; built-in trunk, radio, htr., def., white wall tires. Orig. fin. like new. We have it for $375. Your car down, balance 2 years. Open Sun.
3939 WASHINGTON

PACKARD '39, $795
De luxe 4 dr. sed.; small 8 cyl.; mod. 120. Push button radio, htr., OVERDRIVE clock; we guar. this car to look, run and pass for new; 10% down, 12-20 mos.
2247 S. MICHIGAN

PACKARD '38 6 TRK. SED.
Radio, heater, de l. 4 dr.; one owner.
Cut to $545
SOUTH SHORE BUICK, INC.,
7320 STONY ISLAND. MID. 6403.

Packard '38 4 Dr. 6 Cyl. Sed.
$565
GERWIG-NELSON BUICK,
8447 S. Ashland. Ced. 2603.

Pack. '35 sd., trg. 4 dr. $225
6050 N. Western. Rog. 0778.

PACKARD—'38 6 cyl. convertible coupe. Radio, heater. A set of 7 puncture proof tubes. An unus. sport car. See this one. Lanahan, Inc., 2522 and 2542 S. Michigan.

PACKARD—1939 6 trunk sedan, like new. Low mileage. Radio, heater. $625. A. A. MOTOR. Packard Dealers. 5309 S. Ashland.

PACKARD—'37 4 dr. tour.; radio heater. BENNETT PONTIAC. 1117 N. CLARK

PACKARD—'31 7 pass. limo. Like new. $125. S. & M. AUTOS. 7333 S. HALSTED.

PACKARD—'37 120 4 dr. trunk sed.; radio, heater; like new. O'Rourke. 2243 S. Mich.

PACKARD—'39 6 cyl. 4 dr. trunk sed., rad. htr., overdrive; $675. 2936 S. Lowe, 1st.

PIERCE-ARROW—'33 CONV. SED. $195
Small 8; green finish; sidemts., etc.
MICHAEL MOTORS. 7405 STONY ISLAND.

PLYMOUTH—'39 de luxe coupe..... $545
Plymouth, '37 coupe, heater..... 315
HABICH MOTORS. 6035 BROADWAY.

PLYMOUTH—'40; used; de l. 5 pass. sedan; heater, radio, etc.; cost $940; must sell; prs. party, Collier. Nevada 4676.

PLYMOUTH—'34 5 pass. sed.; looks like new. Spec. for today, $145. 4120 Milwaukee.

PLY.—'39 4 dr., de luxe sedan; like new. Heater, trunk; must sacrifice. Del. 3819.

PLYMOUTH—'40 sed.; used; low mileage. NEWBERRY MOTORS, 1025 N. CLARK.

PLYM.—'36 sed.; trk., radio, heater. $245. Capitol Plym. Dlr., 8041 S. Halsted.

PLYMOUTH—1937 4 door sedan; needs minor repairs. $225 full price. 2654 W. Madison.

PLYMOUTH—'35 4 door sedan; good cond. Heater; $220. Must sell. Dor. 7386.

PLYMOUTH—'37 del. coupe, htr., dual equipmt.; like new; sacr. priv. party. She. 7926.

PLYMOUTH—1932 4 cyl. sed., pract. new tires. $55, $10 dn. 3356 Adams, 2d floor.

PLY.—'38 4 dr. de luxe, rad., htr., low mileage, A-1 cond.; $445. Merrimac 1222.

PLYMOUTH—'39 sedan; low mil.; like new. Will sacrifice. Delaware 0810.

USED AUTOMOBILES FOR SALE.

Plymouth '37, $345
4 door de luxe trunk sedan
WITH HEATER. READY TO GO.
BIRD-SYKES CO.
"ESTABLISHED 1903."
WE TRADE. OPEN EVENINGS.
2215 S. MICHIGAN-AV.

PLYMOUTH '37, $365
De luxe touring sedan. Has built-in trunk, heater, defrosters; perfect original finish; twin spotlights; de luxe equipment; upholstering is very clean; whitewall tires in fine condition; mechanically perfect. Economical car at only $365.
CHEVROLET, 5051 W. MADISON-ST.

PLYMOUTH '38, $365
De Luxe built-in trunk sedan; radio, heater, dual equipped; $75 down. Offered by Chicago's most reliable new car dealer, 180 others to choose from. All cars displayed in heated showroom.
Burke, 6445 S. Western

Plymouth '39, $595
Latest de luxe 4 door touring sedan; built-in trunk, rad., heater, etc.; like new.
DODGE—BENDER-RIEGER, INC.—PLYM.
933 WASHINGTON-BL.

PLYMOUTH, 1938.
A most beautiful low mileage latest 1938 trunk sedan with heater, perfect finish, immaculate interior, etc. Car has been tested in our modern shops and declared perfect. Tires are like new. Specially priced at $465. CHEV. DEALER, 15 W. CHICAGO-AV., OAK PARK.

PLYMOUTHS, 1935-$195.
Sedans and Coupes. 4 to choose.
1019 Davis Evanston
$10 DOWN. OPEN EVES. AND SUNDAY.

PLYMOUTH—'39 de luxe 4 door black sed.; radio htr., trunk; used little; one driver; $550. Also 1939 2 door trunk, etc.; $495. Also 1938 sedan, black, all extras; radio, etc.; very low mileage; only $445.
1647 S. CRAWFORD. CRAW. 1647.

Plymouth '38 4 Dr.
touring sedan; radio; heater $445
BERNARD BROS., INC.
1033 Chicago-av., Evanston. Univ. 2128.

Plymouth '35 Sedan, $160.
5 PASSENGER. FULLY EQUIPPED.
DE SOTO FACTORY DEALER.
3520 ARCHER-AV.

PLYMOUTH—'39 4 door de luxe trunk sedan; perfect original finish, low mileage, push button custom radio, heater and defrosters, steering wheel gear shift. Offered at the low price of $595. 4628 Washington.

PLYMOUTH—1934 SEDAN. 4 door in smart gray finish. Has hot water heater, many extras. Clean car with sweet motor. Bargain at $185. STUDEBAKER BRANCH, 1836 RIDGE, EVANSTON.

PLYM. '39 TOUR. SEDAN
$525
INLAND MTRS., 4201 MILWAUKEE-AV.

Plymouth '34 4 Door Sedan.
Needs some repairs. See it today..... $65
EVANSTON CARS HAVE BETTER CARE.
Chev. Dlr., 1212 Chicago-av., Evanston.

PLYMOUTH—1938, finest de l., built-in trnk. sedan model; hot water heater; low mileage. Sacrifice $325; terms. 4747 W. Madison at Cicero-avenue.

PLYM.—'36 4 dr. de l. sed. ..... $75 down
BUY WITH CONFIDENCE.
125 other good cars—all makes.
RANGECROFT-FLOTOW, 4922 Broadway.

PLYMOUTH—1937 sedan $375
See this car first. A1 throughout.
Also '36 and '38 models—all types.
OLDS. DEALER, 7800 STONY ISLAND.

Plym. '37 2 Dr. Tk. Sed., $325
EVANSTON CARS HAVE BETTER CARE.
Chev. Dlr., 1111 Chicago-av. Evanston.

PLYM.—'37 de l. 5 pass. trk. sed.; r., h. $395
License free; $35 dn. $9.50 semi-monthly.
PLYM. DLR., 1930 MILWAUKEE-AV.

PLYM.—'32 P. B. 4 cyl. 4 dr. sedan. $69
ONLY $5 DOWN. $1.75 WEEKLY.
PLYM. DLR. 1930 MILWAUKEE-AV.

PLYMOUTH—1936 5 PASS. SEDAN... $195
NELSON CHEVROLET.
1002 DIVERSEY. 3054 N. HALSTED.

PLYMOUTH—1935 4 DR. SEDAN.... $165
Perfect cond. Heater; $5 down, bal. easy.
PONTIAC DLR., 945 WASHINGTON-BLD.

PONTIACS, 1940.
ONLY A FEW LEFT.
BIG DISCOUNTS.
OFFICIALS' CARS—USED.
Your choice of models and colors.
New car warranties and service.
Trades accepted; terms arranged.
Pontiac Dlr., 945 Wash.-bl.

PONTIAC, 1939.
Latest model 6 cyl. coupe. Completely equipped with radio, heater, defroster; perfect original black finish; all dual equipment; extra large rear luggage compartment; has been driven so little you would call it brand new. $585. CHEV. DLR., 15 W. CHICAGO-AV., OAK PARK.

PONTIAC, 1934.
Absolutely the cleanest 6 door sedan, finished in ebony black, with heater, fine tires, and good motor. A real buy for some one who appreciates value in an automobile; $165. CHEV. DEALER, 15 W. CHICAGO-AV., OAK PARK.

PONTIAC—1939 TOURING SEDAN. Has radio, heater, trunk, etc. Lustrous black finish. A very clean car that looks as tho it had never been driven a mile. SPECIAL SALE price only $575. STUDEBAKER LOT, 4656 MADISON.

PONTIAC—Brand new 1939 Big discount. BENNETT PONTIAC. 1117 N. CLARK.

PONTIAC—1933 4 dr. sedan; exc. cond.; low mileage; priv. party; $175. Gre. 8809.

PONTIAC—'37 6 door touring sedan. $525. BENNETT PONTIAC. 1117 N. CLARK.

PONTIAC—1936 de luxe 4 door trunk sedan; sacrifice. $250. Private. Belmont 8833.

ROLLS-ROYCES—ALL MODELS.
All models, $200 to $4,000. 2458 S. Mich.

Studebaker '37 Pres. Tr. Sed.
RADIO, HEATER, EX. CONDITION.
SALE PRICE, $395
PACKARD-EVANSTON,
1735 E. RAILROAD-AV. HOL. 2121.

STUDEBAKER—1938 PRESIDENT CRUISING SEDAN. 4 door in rich green finish. Has radio, heater, trunk, de luxe equipment throughout. Interior is immaculate. Motor is smooth and powerful. A quality car at a down-to-earth price. Marked at $595 for quick sale. STUDEBAKER BRANCH, 4633 WASHINGTON.

Studebaker 1935 Sedan, $175.
Dictator model in black. Bargain.
STUDEBAKER Branch, 6335 BROADWAY.

STUDEBAKER—1938 Commander 6 4 door tour. sed., R., htr., W. W.'s, A1 cond. $590.
PONTIAC SALES PARK RIDGE 3000.

TERRA.—'36 4 DR. SEDAN; HEATER. $185
HABICH MOTORS. 6035 BROADWAY.

TERRAPLANE—'35 4 dr. sed.; rad.; gd. cond. 25 mi. per gal. Own. sac., $165. Kil. 6887.

WILLYS—1937 4 door de luxe sedan; looks and runs like new; must sell account of sickness; quick sale, $200 cash. 2557 Lowan-blvd. Humboldt 5246.

WILLYS—1937 sedan, like new; radio, etc. $250, nothing down. Rare chance.
1546 E. 74th-place. Dorchester 5000.

AUTOMOBILE HOUSE TRAILERS.

For Sale.

SCHULT—Inspect 10 models on display at America's most beautiful salesroom.
SCHULT-CHICAGO CO.,
2545 MICHIGAN-AV. CALUMET 2585.
USED—TERMS—SERVICE.

INDIAN SCHULT—Beau. 3-4 room effects, smaller mods. Conven. dn. paymt., bal. like rent. Used bargs. We finance all sales. 7424 Stony Isl. Dor. 5000. Open eves. sun.

NEW and used trailers—Real bargains; leatherette or Masonite exteriors, 16 to 26½ ft., as low as $295; liberal terms. Open eves. and Sun. 2441 S. Michigan-avenue.

SURPRISES OF 1940! Universal all models. $465-$1,885. 9321 Cottage Gr. Rad. 0212.

COVERED wagon—'37; Masonite brakes; like new; $535; tms. 1546 E. 74th-pl. Dor. 5001.

BUY own '39 23 ft. 2 p. Masonite del. trail. Fully insul. brakes. Like new. Cal. 7186.

Wanted.
WILL buy house trailer for cash; private party. Address Y B 493. Tribune.

GILKIE folding trailer—Good condition. C. H. Thomas, Route I. Box 152, Niles, Ill.

AUTO CREDITS.

$236 CREDIT—De luxe convertible Plym. on Woodrow Motors. 1511 Irving Pk. Will sac for $35. Address G 108, Tribune.

$255 CREDIT on Plym.; sac.; on Winnetka Mts., Winnetka, Ill. Ph. Bardin. Ran. 4800.

$302 DODGE credit with access.—Rog. Pk. Motors. 6525 N. Clark. Sac. $100. Bru. 7500

$325 PACKARD 6 credit—$150 on Fashion Motors, 5042 Cottage Grove. Sac. 1732.

$425 DE SOTO credit with access., $200, on Independent Mtrs., 2700 Madison. Cap. 2318

AUTOMOBILE LOANS.

AUTO LOANS. WINTER-HIRSCH.
1842 S. MICHIGAN. CALUMET 4290.

INLAND INVESTMENT PLAN.
224 S. MICHIGAN, WABASH 2934.

MOTOR TRUCKS.

For Sale.
APRIL CLEARANCE
SALE
AT
JAMES F. GOODWIN.
"20 Years with Dodge."

'38 DODGE ½ TON PANEL $365
'38 DODGE ½ TON EXPRESS..... 335
'37 DODGE ½ TON PANEL 325
'37 FORD ½ TON PANEL 265
'36 DODGE 1 TON PANEL..... 225
'36 INTERNAT'L ½ TON PANEL. 195
'35 DODGE ½ TON PANEL..... 175
'34 FORD 1 TON PANEL 125
'34 DODGE COMM'L PANEL 95
ALL TRUCKS IN PERFECT CONDITION.
5719 BROADWAY.

Ruby Has the Trucks
STATE INSPECTED.

INTL. '36 ¼ Ton panel..... $175
CHEV. '37 sedan delivery..... 125
DODGE '35 ½ Ton panel..... 95
FORD '35 cab and chassis..... 145
CHEV. '34 Chicago stake..... 145
CHEV. '33 ½ Ton panel..... 75
Vast selection of Chev., Ford sedan delivs.
Also panel and stake trucks.
ROCK BOTTOM PRICES.
RUBY CHEVROLET, INC.
7158 STONY ISLAND. FAI. 9600.

TRUCK BARGAINS
'36 International ½ ton panel.
'34 Chevrolet ½ ton panel.
'36 G. M. C. chassis and cab stk. bdy. 3 t.
'36 Ford sedan delivery.
'35 Chevrolet 1¼ ton panel.
'36 Dodge 1¼ ton panel.
'35 G. M. C. ½ ton panel.
'37 Chev. ½ ton panel.
'36 G. M. C. ¾ ton panel.
'37 G. M. C. ¾ ton panel.
'35 G. M. C. chassis and cab. 1¼ ton.
2665 MILWAUKEE.

Clark-Maple Bargains
'38 CHEV. ½ ton panel; like new..... $375
'38 CHEV. ¾ ton panel; best cond.... 450
'38 CHEV. 1½ ton chassis, cab, duals. 385
'36 CHEV. 1½ ton chassis, cab..... 145
'36 DODGE ½ ton panel; best cond.... 145
'35 INTER. ½ ton panel; real buy..... 115
'33 GMC. stake body, dual tires..... 195
50 OTHERS TO CHOOSE FROM.
ALL MAKES AND MODELS.
AUTHORIZED CHEVROLET DEALER.
940 MILWAUKEE-AV.

TRUCK CLOSEOUT!
'37 Chev. 1 ton panel, original clean.. $345
'37 Dodge ¾ ton panel. Very clean.... 345
'36 Plym. sedan delivery, orig. clean. 275
ALL SAFETY TESTED.
MURPHY DODGE DLR., 2720 N. Cicero.

G. M. C.—1935 1½-2 ton, model T18A; 3 yd. dump body and hoist. Dual perm. axle, 32x6 H. D. duals. Clean job thruout. $475

General Motors Used Trucks
1700 W. PERSHING. VIB. 1700.

DODGE—'36 1½ ton long wheelbase chassis and cab; dual wheels; good tires; runs perfect; only $295. Terms, trade.
933 WASHINGTON-BLVD.

DODGE—'38 1½ ton chassis and cab with refrigerator body; like new. Can be purchased with or without body. Special, $425.
JAMES F. GOODWIN, 5719 BROADWAY.

INTERNATIONAL A2 with 9 ft. stake body. Diamond T-211 with 11 ft. panel stake. GMC—F-15 cab over engine, chassis and cab. Many others. See our fine selection. 2617 Wabash-av. Open Sun. Cal.

Chicago Daily Tribune.
THE WORLDS GREATEST NEWSPAPER
SATURDAY, APRIL 6, 1940.

Stelle Announces He Will Call Special Session of Legislature—Doubt Child's Story About Slaying of Family

Childhood pictures of Democratic rivals for nomination for state's attorney. Prosecutor Thomas J. Courtney (left) is shown at the age of 10 years and Judge John Gutknecht is shown as he appeared when 6 years old.

Childhood pictures of Republican rivals for nomination for state's attorney. Harry S. Ditchburne (left) shown as he appeared at the age of 9 years and Judge Oscar Nelson when he was 5 years old.

Jane Denoyer wearing pink and white crepe evening gown in second annual students' style show at Art institute. [TRIBUNE Photo.] *(Story on page 17.)*

Lieut. Gov. John Stelle (left), Democratic candidate for nomination for governor, and Benjamin Adamowski, senate aspirant, with girls who distributed matches as campaign advertising. Stelle yesterday announced that he will call special session of legislature. [TRIBUNE Photo.] *(Story on page 1.)*

Map of Illinois showing downstate towns in which straw ballots were gathered by The Tribune in poll. Many of the towns were visited twice by canvassers. *(Story on page 8.)*

Trudy Schneider at Art institute style show wearing white jersey evening dress designed by Jane Johnson. [TRIBUNE Photo.] *(Story on page 17.)*

James Roosevelt, President's son, signs contract for coin-in-the-slot movie machines. Left to right (standing): J. T. Mangan of Mills Novelty company which will make machines; Henry Henigson, business associate of Roosevelt; Dennis Donohue, and H. R. Mills. Seated: Roosevelt and Fred Mills. [TRIBUNE Photo.] *(Story on page 2.)*

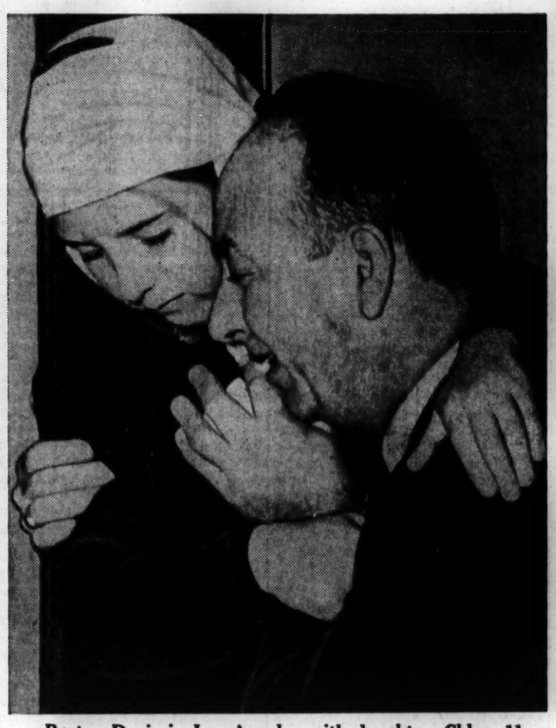

Barton Davis in Los Angeles with daughter, Chloe, 11, who is held in hammer deaths of four members of family. [Associated Press Wirephoto.] *(Story on page 11.)*